makio

BLOCK
126

GEN/
ALLEN COUNTY PUBLIC LIBRARY
3 1833 01756 8384
GC
977.102
C72OSV,
1957

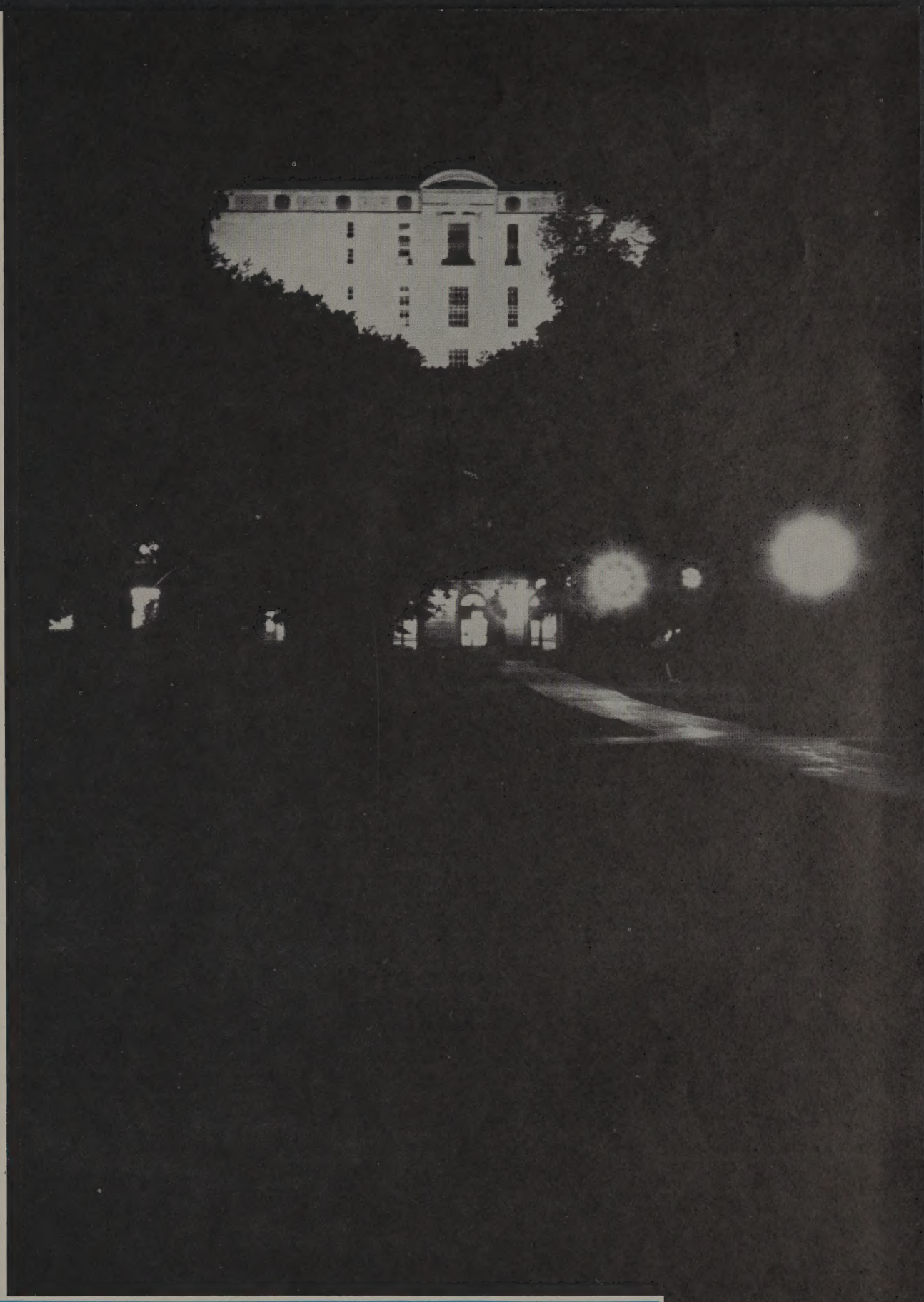

1957

makio

VOL. 76

PUBLISHED BY THE STUDENTS OF THE OHIO STATE UNIVERSITY • COLUMBUS, O.

makio

CAROLYN CRANMER
Editor

GAIL HUNTER
Business Manager

ROCHELLE FINBERG
Managing Editor

JOHN ORAVEC
Photography Editor

JOYCE HEYNE
Assistant
Business Manager

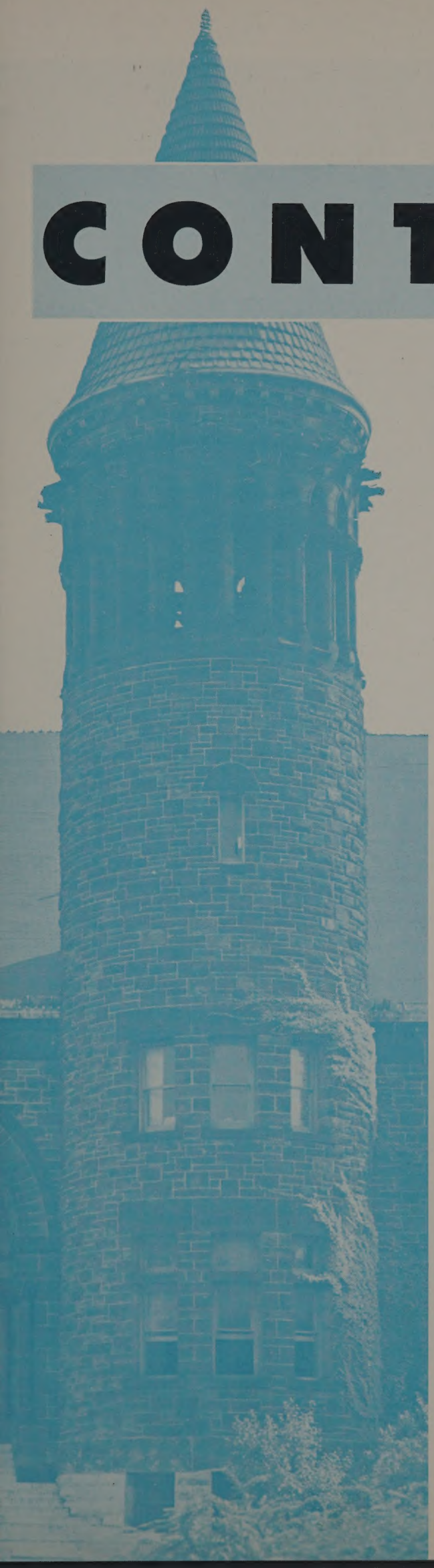

CONTENTS

ADMINISTRATION 32

COLLEGES 50

RESIDENCES 126

ORGANIZATIONS 152

- Government 155
- Publications 165
- Drama — Music 185
- Service 199
- Religion 221
- Military 233

SPORTS 244

- Fall 247
- Winter 263
- Spring 279
- Intramurals 293
- Girls' 299

GREEKS 304

STUDENTS 462

- Queens 464
- In Retrospect 477
- Classes 505

dedication...

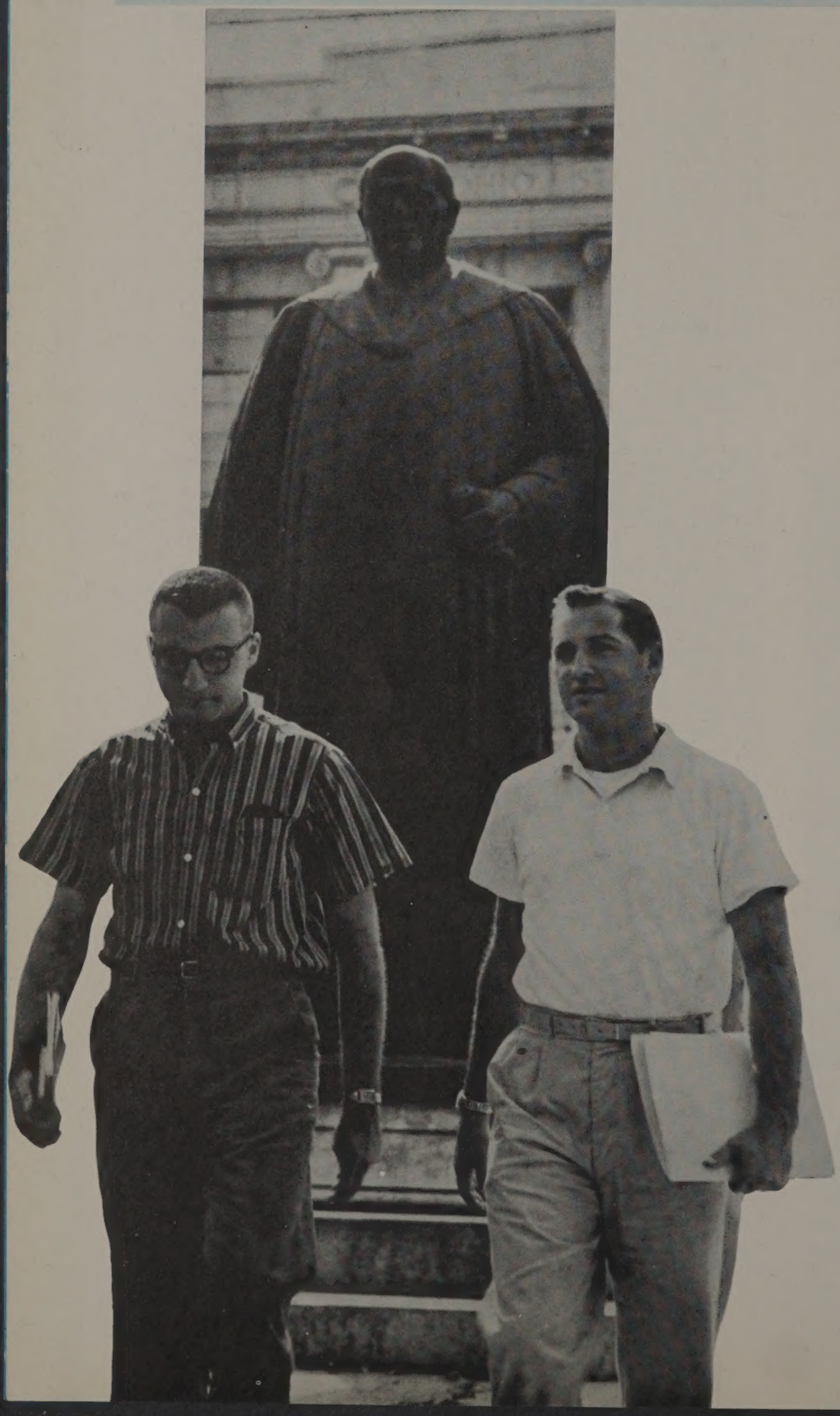

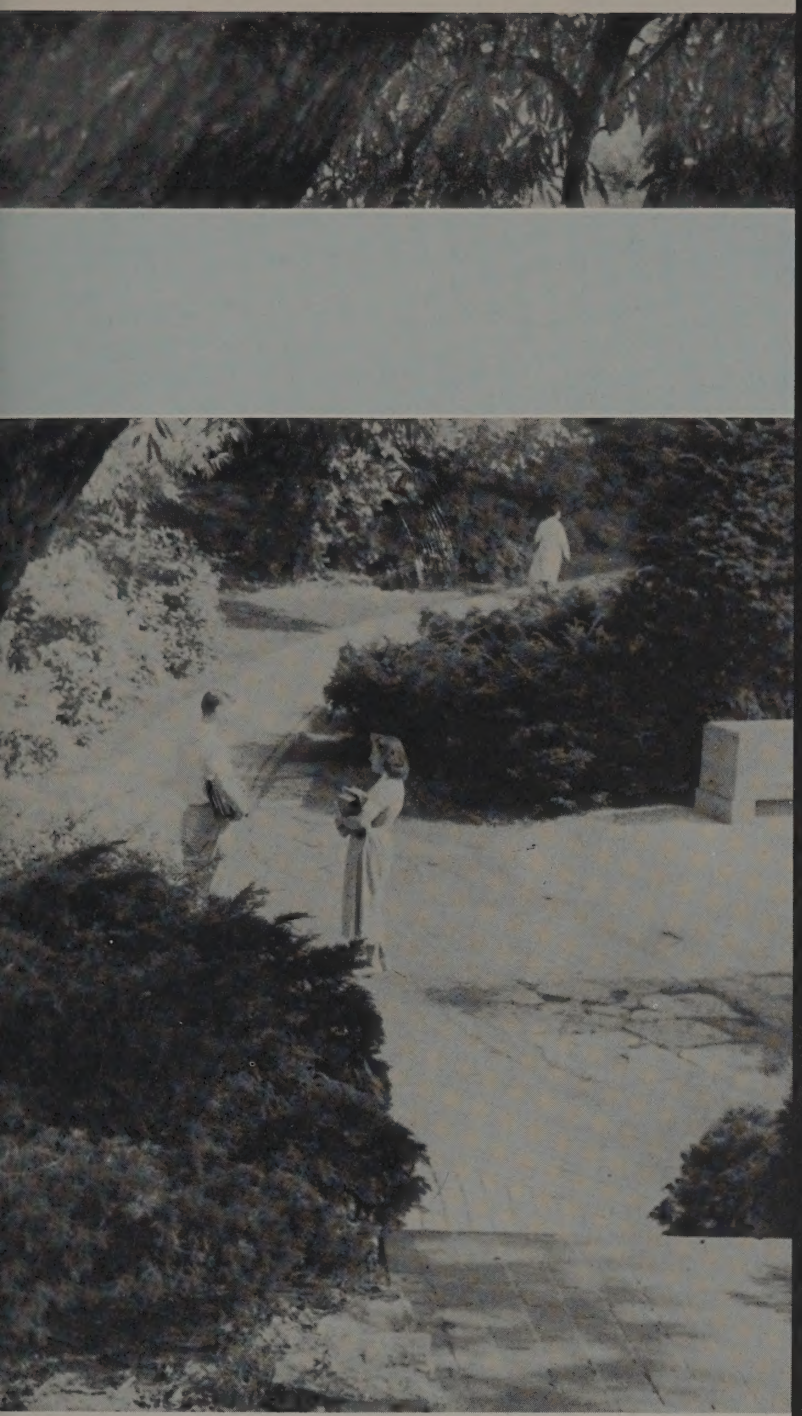

. . . to the students of

ohio state university

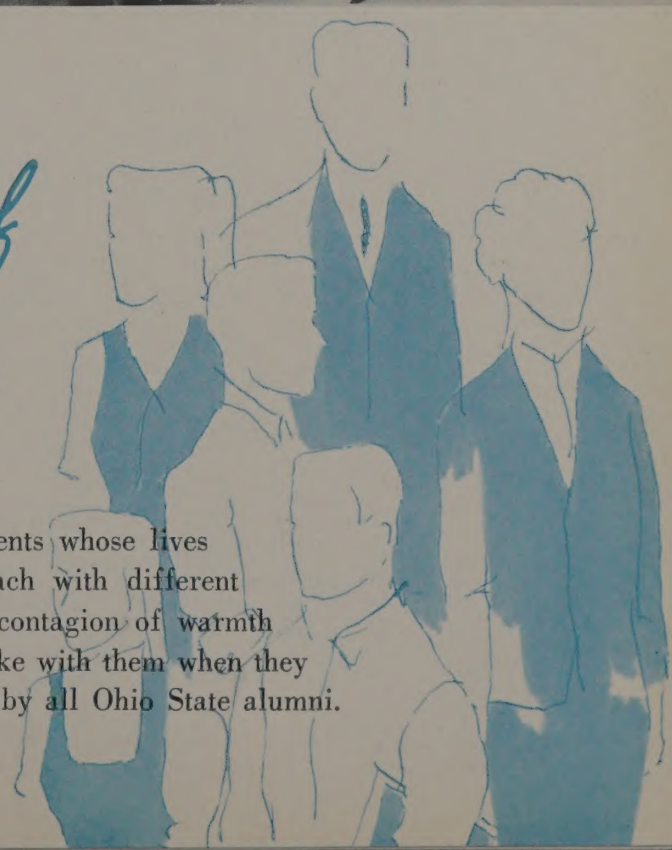

The 1957 MAKIO is dedicated to the 27,000 students whose lives are pictured on these pages . . . who come each with different expectations . . . who are caught up by the contagion of warmth and friendliness everywhere . . . and who take with them when they leave that same feeling of loyalty shared by all Ohio State alumni.

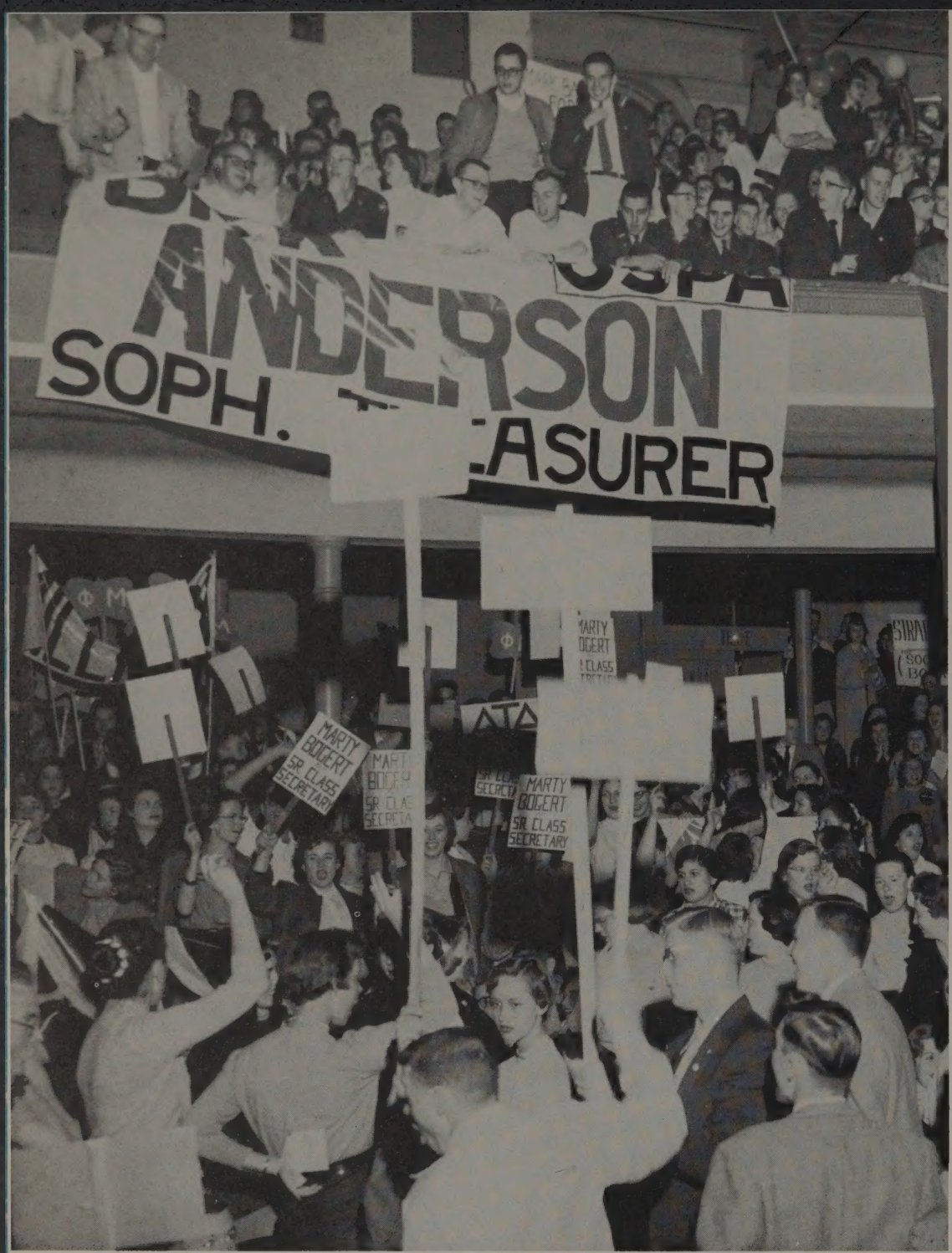
ANDERSON
SOPH.
ASURER
MARTY BOGERT SR CLASS SECRETARY
MARTY BOGERT SR CLASS SECRETARY

A melting pot of students, Ohio State's enrollment represents all 48 States, District of Columbia, six U.S. territories and 57 foreign countries. Only at a football game or a political rally does the great mass of students become noticeable. In day-by-day experiences, the crowd is gone and students are individuals, all with their own group of friends, their own classes and their own professors, their own lives to live . . .

expanding--upward

As the number of students increases, so do University facilities. Completed in the fall of 1956, the 10-story women's dorm is indicative of the upward expansion of the University. The new law building, Mershon Auditorium, the agricultural and veterinary medicine buildings and St. John's Arena, all of which have been completed in the past year, witness the ever-growing efforts of the University to accommodate its students.

Ohio State can mean many things to a student . . . the enthusiastic campaigning for all-campus elections . . . the games that are bowled in the name of a study break . . . the Berg table with the trademarks of TGIFers . . . children ducking for pennies that dreamers toss in the wishing spring . . . the hundreds of

students tossed into Mirror Lake . . . the Bucket and Dipper's rendition of "Jack the Ripper" accompanied by the familiar bulldog . . . the special 12 o'clocks for May Week Carnival . . . the spirit of Vice President Stradley umpiring the student-faculty baseball game . . . the frisky squirrel whose haven is the campus.

The hardest part of every day is making the decision whether to turn off the alarm and turn over for the next ten minutes or to muster the ambition needed to get out of bed.

Lack of planning, or more likely, lack of funds may result in a last-minute "do it yourself" if you want to get it done.

The stop for that cup of black coffee may mean the difference between a "wide-awake, interested" look and an 8:00 "class-nap."

Every student who drives comes to campus prepared to face the daily challenge—finding a place to park before class.

Unusual techniques for getting ideas across to the class are usually characteristic of the popular professor.

Another day ending and there just aren't enough hours left to finish that term paper and still get some shut-eye.

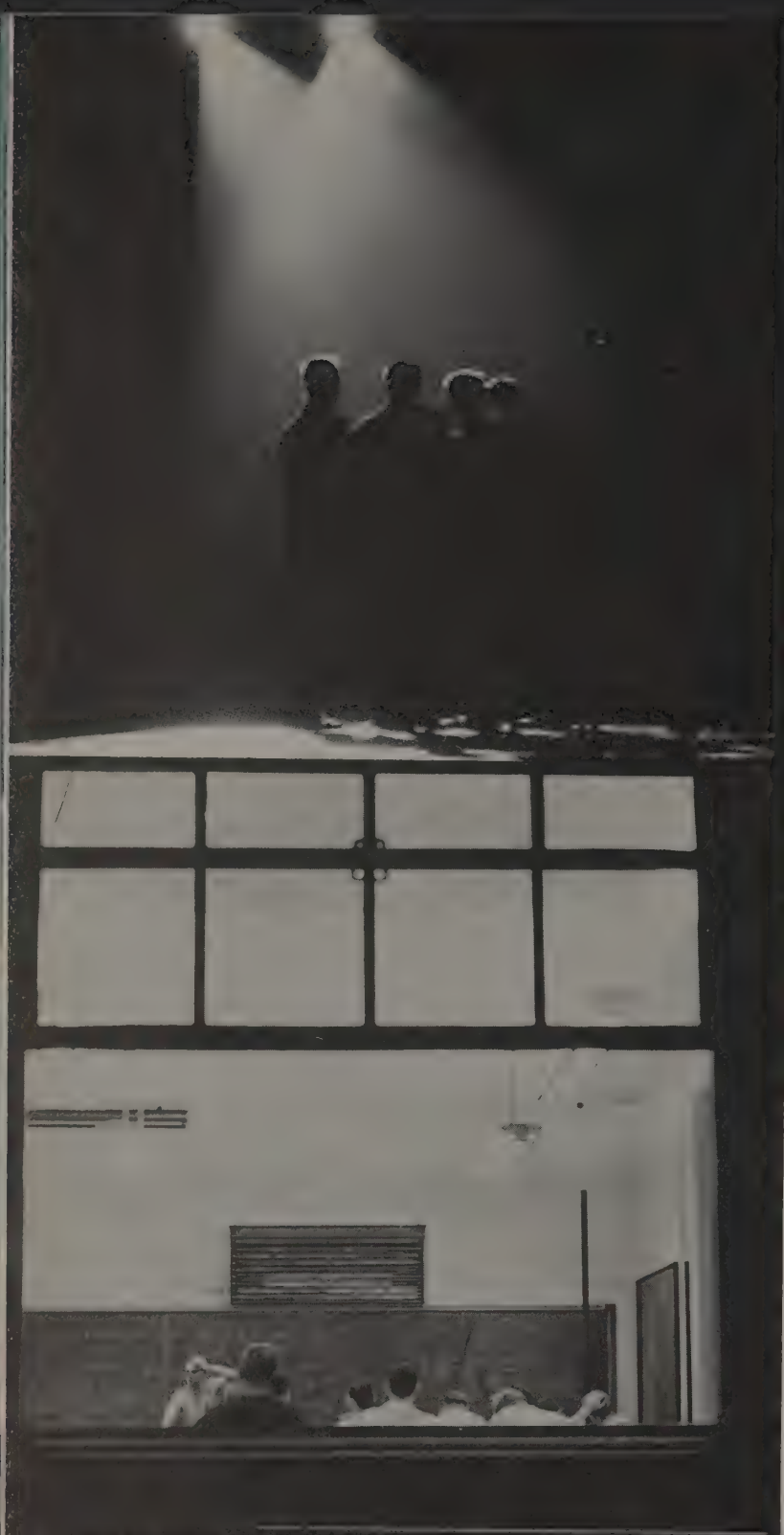

after dark

Night brings many moods to the campus, creating just as vivid a picture after dark as during the day . . . the quartet singing to its student audience . . . the warm spring evenings spent in night school . . . the lighted ferris wheel at the fraternity carnival . . . the colorful strip of neon signs on High Street familiar to every Ohio Stater . . .

McCABE
AND
EYERMAN
JEWELERS
BURR
featuring
PATTERSON
& AULD
Official Fraternity Jewelry
JEWELERS
Gifts
MEN'S
WEAR
Bostonian
Shoes

Many students, firm believers in the "all work and no play . . ." slogan, utilize their leisure time to the fullest. Afterwards, they return refreshed to their problems.

Types of recreation are as varied as the students' personalities. For some, the ideal week-end would be spent swimming or boating; for others, a day in the Union music room with Beethoven and Brahms.

"But, officer, I was just going to park here for a minute . . . or two." However, evidence against this parking violator is not exactly in his favor as an on-the-spot campus policeman claims another victim.

First come, first served, is the long-established parking policy, especially when it's Saturday and there's a football game. Spectators experience a mounting tension through the endless line of traffic until they reach their seats in the Stadium.

Pie-eating champ, in all her glory, is proclaimed the winner after consuming her fourth lemon pie.

Waistlines are forgotten at first sight of the food at May Week Supper. Students literally "never had it so good."

Bricker Backer delegation sends up a hearty cheer for their candidate. Ohio State's enthusiastic political minded students turn out in large numbers and high spirits for the Mock Political Convention.

Huge picnic shelter-house, better known as the Ohio Stadium, is the "in case of rain" location for the May Supper. Rainy day appetites were never keener as ham sandwiches disappeared.

Emcee for the traditional May Week contests confers with a friend on the weather.

Never-say-die students with umbrellas look on as the spring rain comes down on R.O.T.C. units marching on a water-logged Oval for the President's Review.

Summer theatre-goers return to their seats for the last act of "Our Town," one of the weekly performances in theatre-on-the-round given by Stadium Theatre.

Every available window is open in hopes that a slight breeze will revive those sweltering inside.

The livin' may get easy for a few summer quarter students, but others still have classes, books and midterms to think about. However, study habits are adapted to summer heat, and life goes on much the same as during any other quarter.

Summer school customers will have to go elsewhere for their nightly Charburger . . . just one of the differences between summer quarter and the rest of the year.

Beethoven, Pat Boone and Elvis Presley vie for top honors in booths one, two and three . . . respectively.

First game of the season brings with it all the things that make football synonymous with Ohio State . . . impatient fans waiting in line . . . the kick-off followed by the first play of the game . . . the mad bedlam of 82,000 people.

Fraternity rushee is on the "hot seat" and trying to make a good impression as four actives closely scrutinize a potential member during the mad hustle bustle of rush week.

Arrow points the way to the X-ray mobile where all new students take themselves for a required visit during Orientation Week.

Mass migration of freshmen parade down Twelfth Avenue on their way to the President's Convocation, one of the many events designed to orient them for their new life at Ohio State.

impressions...

people . . . excitement . . . entering the stadium . . . pre-game warm-up . . . chrysanthemums . . . marching band . . . cheerleaders . . Boy Scout ushers . . . Homecoming queens . . . raising the flag . . . Carmen Ohio . . . standing for the kick-off . . . seven seats with ten people . . . Woody's cap . . . Script Ohio . . . Block "O" . . . Touchdown! . . . intense emotions . . . Staters' records . . . snarled traffic . . . he should've passed . . .

"Sangy man's here!" The familiar cry sounds over the inter-com and in a split second the entire population of a sorority house thunders downstairs and surrounds the man of the hour.

Solitary janitor washes the blackboard of empty classroom before another day's invasion of students and instructors, books and lectures.

After-class conference is valuable in clearing up that minor point which keeps confusing the situation.

After a student receives his permanent record and has his temperature taken, he goes to the waiting room until a doctor is free to see the next patient in his office.

The cold (complete with sneeze and cough), sure to pass in a few days, forces a student to seek a remedy for this hazard of Winter Quarter.

One can never anticipate the pitfalls of a football scrimmage. One such casualty now has time to find out what the national experts think about the football situation.

Friday evening finds many sources of entertainment available to students. Ideal location and reasonable prices attract some couples to near-by campus theatres.

The study date is the only solution for those students who want to spend the evening with that certain someone and still earn a decent grade on tomorrow's midterm.

Family responsibility is well-assumed by veteran whose main concerns now are a college degree and a good job.

The privacy of a car as opposed to the conspicuousness of a dormitory make "watching the submarines" popular.

Low lights, beer mugs, and dancing typify the college retreat for a casual date after a week of study.

Study habits are as varied as the students themselves, a fact which is readily observed in the Union. This fellow has discovered he can concentrate more effectively when assuming a sleeping position. No doubt he is turning a complicated formula over in his mind.

It's "do or die" during finals week as students take that last chance to pass their courses.

This comfortable student takes a real close-up of the day's news which serves to hide his identity from any curious onlookers. Some of that "confidence" may rub off on him in time for tomorrow's midterm—he hopes!

Every woman must have her beauty sleep; Union napping facilities must sometimes provide the means.

Administration

OFFICE

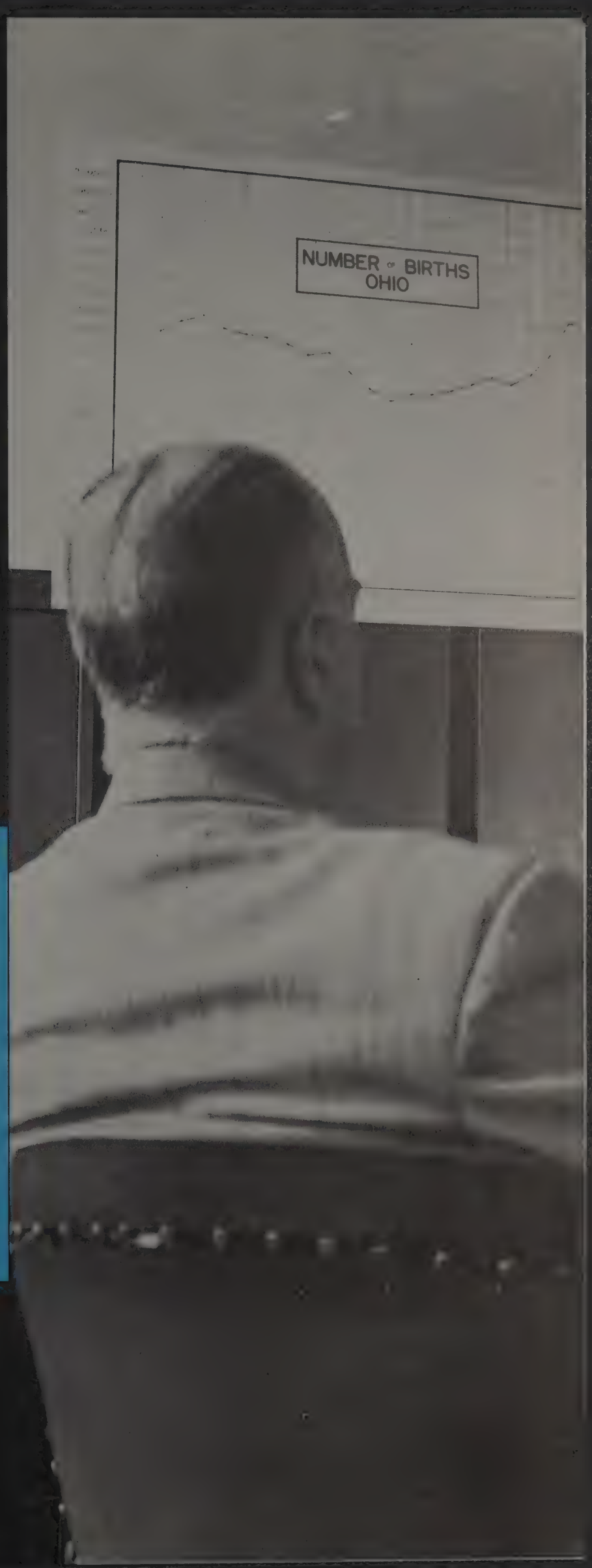
NUMBER OF BIRTHS
OHIO

President Fawcett exercises one of his more pleasant duties of congratulating 1956 Homecoming Queen, Cathy Berger.

Novice G. Fawcett

University's Eighth President Handles New Position With Ease

A tall, friendly, dignified man has moved into the large second floor office in the Administration Building. He is Novice G. Fawcett, the eighth president of the Ohio State University. A frank but diplomatic person, it has been said of him that his best asset is in human relations. Heading his list of major problems is that of the increasing enrollment at Ohio State. Some statistics indicate a possible enrollment of as many as 70,000 by 1970. Mr. Fawcett was chosen mainly for his experience and leadership in dealing with that problem. The way this soft-spoken man handled the Columbus school program won national attention and praise from educators. Mr. Fawcett, a native of Gambier, Ohio, graduated from Ohio State. He has served as superintendent of schools in Gambier, Defiance, Akron and Columbus and is highly recommended and praised. His is a hard job, but he will do it well. Welcome to Ohio State University, Novice G. Fawcett.

Fall brings color to leaves on the trees, cool breezes, new students, and *football.* The president is out to help cheer the Bucks on to victory.

Frederick W. Heimberger
Vice President

Jacob B. Taylor
Vice President

Bland L. Stradley
Vice President

Vice Presidents Are Men Devoted to University Purpose

Three key figures of the University's administration are its vice presidents. Frederick W. Heimberger, Jacob B. Taylor, and Bland L. Stradley have long been identified with the affairs of Ohio State University. As business manager, treasurer, and vice president, Mr. Taylor spends an endless amount of time planning for expansion as it applies to the finances of the University. Vice president Heimberger has the tremendous task of working with University faculty members and the huge curriculum program. One of the first administrators freshmen learn to recognize is vice president Stradley, who is in charge of the entire area of student relationships. To the University, these three men are indispensable not only because of the importance of their jobs but because of their devotion and belief in the aims of the University.

Board of Trustees

Bland L. Stradley, Forrest G. Ketner, John W. Bricker, Carlton S. Dargusch, Frederic W. Heimberger, Novice G. Fawcett, James W. Huffman, Carl E. Steeb, Robert N. Gorman, Charles F. Kettering, Robert F. Black, Jacob B. Taylor.

Board of Trustees Plans Ahead for an Expanding University

The agenda of the monthly meetings of twelve men are of utmost importance to everyone connected with the Ohio State University. Seven of these men compose the Board of Trustees, whose policies and plans for development are responsible for the success of the University as one of the largest educational institutions in the country. The Board members meet with the president and vice presidents to discuss the business of the University. Last June, the Board named Novice G. Fawcett the new president, and since that time, many plans have been laid including those for an underground parking area, an extension of Arps Hall, and a baseball park near the Olentangy River.

Miss Mary Gordon

Miss Jane McCormick

Miss Ruth Weimer

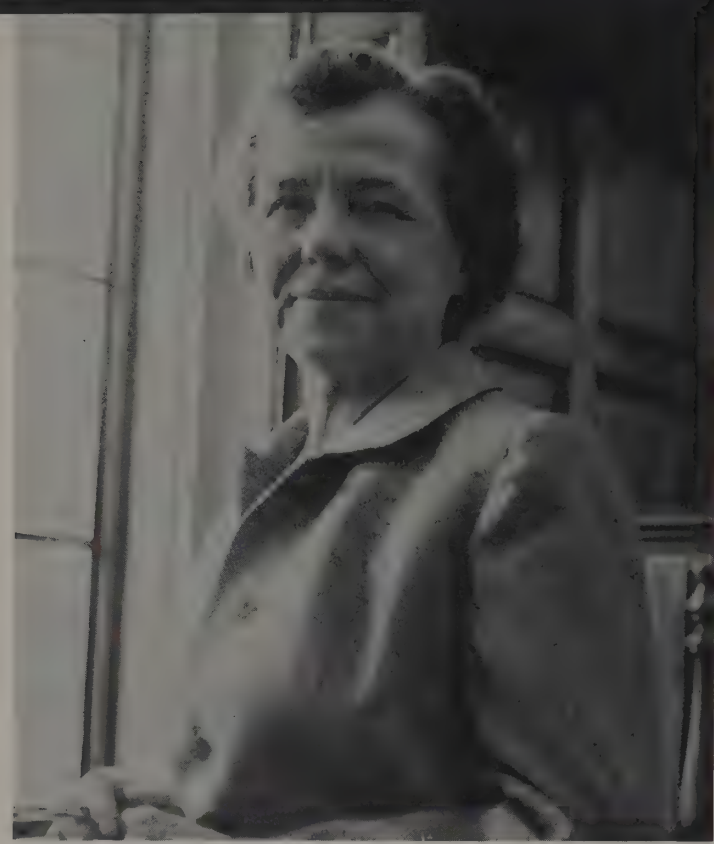

University's Women Are Capably Advised by Dean's Staff

The responsibilities of the Dean of Women are too great for any one person to handle. Therefore, some of these duties have been distributed among other efficient and capable women who serve as Assistant and Associate Deans of Women. The complete job of housing women students both on and off campus belongs to Miss Mary Gordon. Panhellenic and rushing adviser is Miss Jane McCormick. Miss Ruth Weimer serves as adviser to WSGA Standards Board, Scarlet 'n Gray, and Mortar Board. Dr. Dorothy Snyder is in charge of the graduate resident program. In addition to their main responsibilities, each of these women also work on freshman orientation and individual counseling.

Miss Dorothy Snyder

Mrs. Christine Y. Conaway

Dean of Women Maintains Personal Contact With All Students

One of the most respected women on Ohio State's campus is Mrs. Christine Y. Conaway, Dean of Women. In this capacity, she is in daily contact with all women's organizations. In her undergraduate years, Dean Conaway was a member of many of these same organizations; this experience has enabled her to have a better understanding of their problems and objectives. Not only has Dean Conaway seen the organizational picture as an administrator and a member, but also as a parent. Women students are privileged to have such a well-qualified Dean of Women.

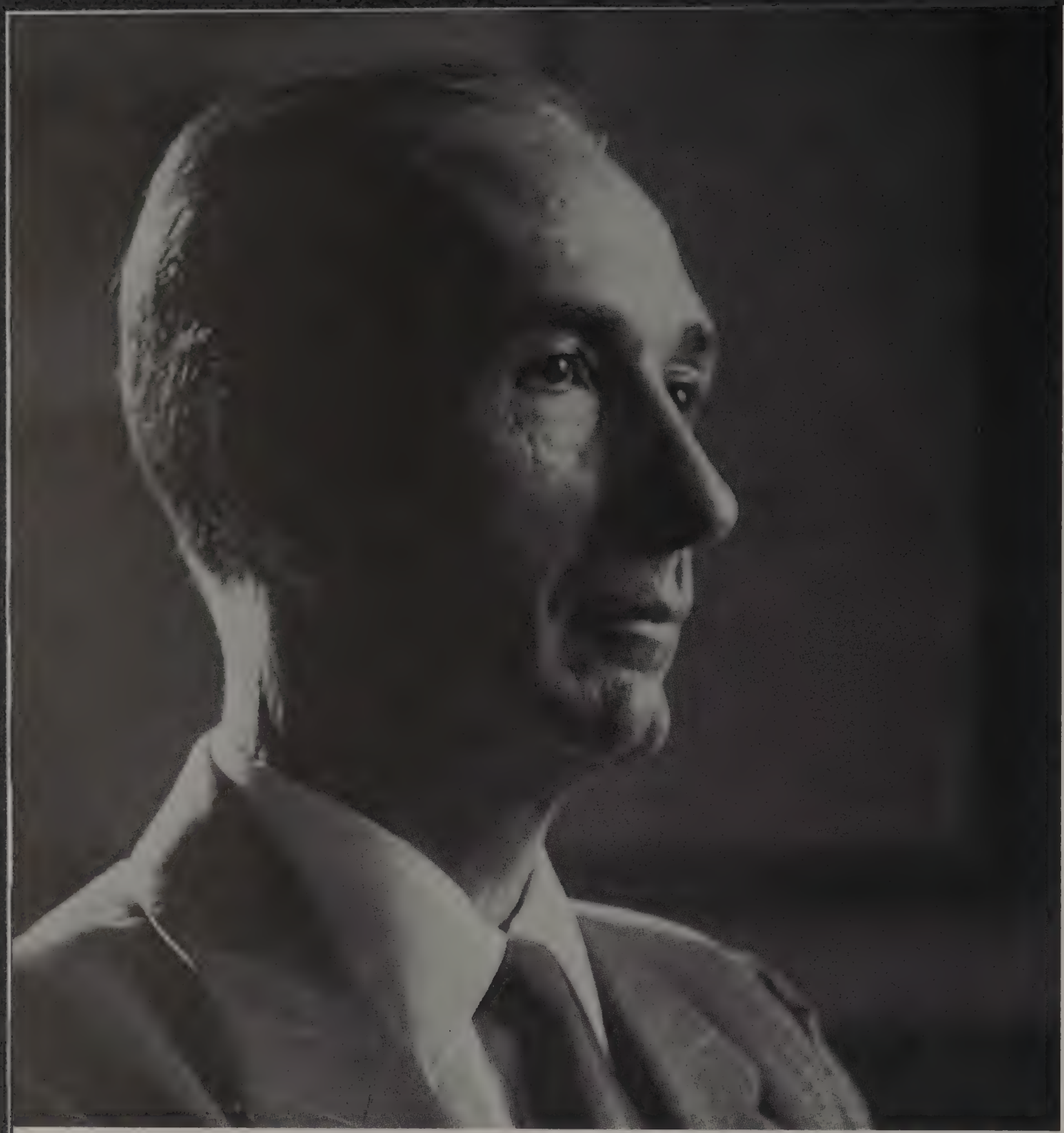

Mylin H. Ross

Dean of Men Finds Working With OSU's Students Agreeable

Mylin H. Ross for some reason cannot resist Ohio State University. After receiving his Bachelor of Science degree here, he returned to obtain his Master's degree. It was only four years later when he came back to take up duties as Assistant Dean of Men, and here he has been ever since. His initial duties included working with the fraternities, and during that time, Ohio State received national awards for an outstanding fraternity system. It is no wonder this well-liked hard-working man was appointed Dean of Men in 1952 and has proven a successful administrator.

Cyrus Sedgewick

Almond E. Hittepole

Deans Successfully Counsel OSU's Huge Male Population

Dean of Men Mylin H. Ross and his staff of Assistant Deans provide general counseling in many areas concerning students and their activities. Dean Ross serves as an adviser to Student Senate and Student Court, and is a member of CSA, Publications Board, and various other organizations. Assistant Dean James McElhaney is adviser for the Council of Fraternity Presidents and the Senior Class. Milton Overholt supervises men's dormitories; Almond Hittepole acts as an adviser to Men's Commission and supervises men's rooming houses. Assistant Dean Hal Ramer is in charge of social registration and advises Alpha Phi Omega. Cyrus Sedgwick advises Civitas and supervises housing inspection. The Dean's Office tries to promote good relations among men students and encourages them to come into the office with their problems.

Milton W. Overholt

Hal R. Ramer and James H. McElhaney

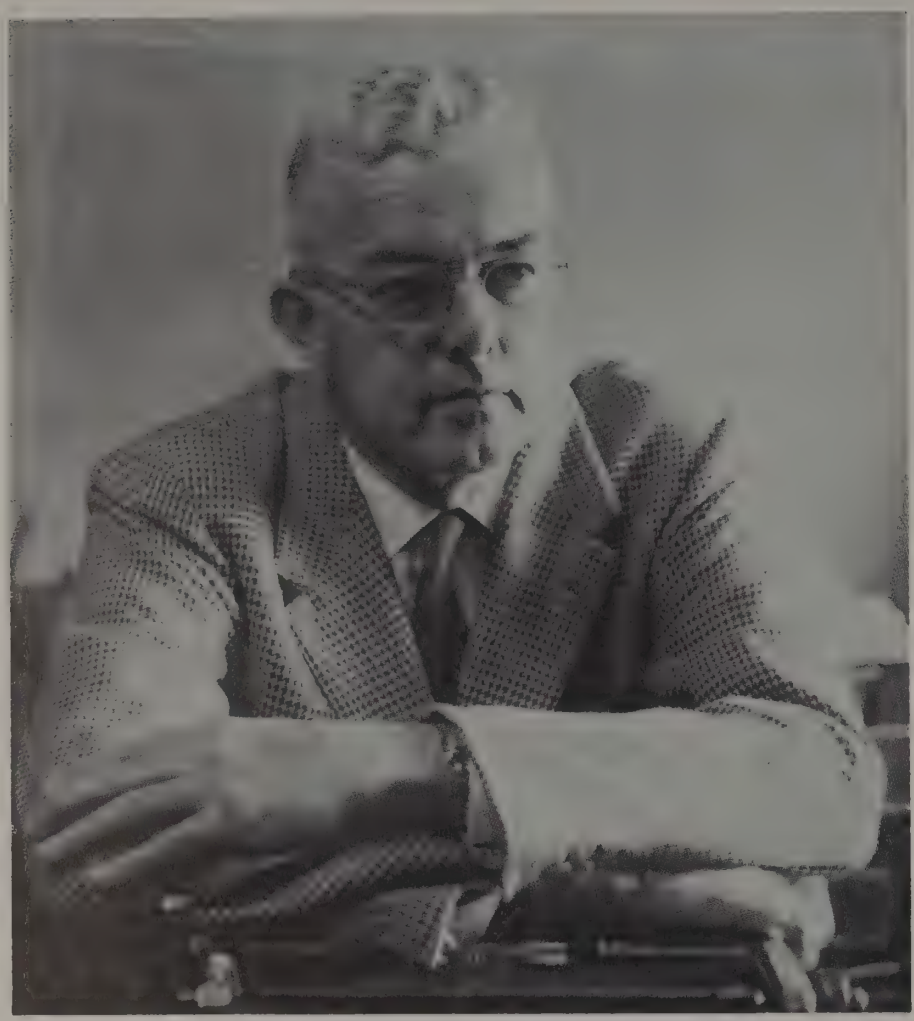

William G. Wilcox
Director of Public Relations

Mrs. Lola Dickerson
Assistant Student Auditor

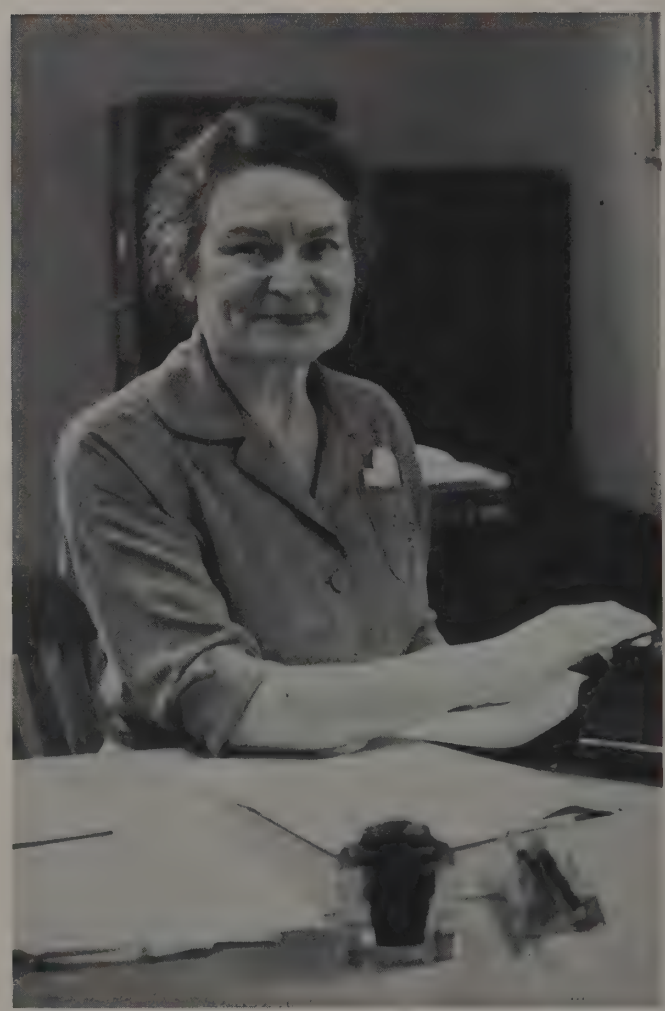

Student Auditing, Public Relations Are in Capable Hands

Public relations and auditing are big jobs whether in a business concern, or an educational institution. In this case it's an educational institution, namely, the Ohio State University. William G. Wilcox, as Director of Public Relations, seeks after the best interests of Ohio State in his numerous contacts both on and off campus. He is responsible for much of the newspaper coverage given to University happenings of interest to the public.

Mrs. Lola Dickerson, Assistant Student Auditor, finds an adding machine most useful in carrying out her job. All organizations on campus are required to present their ledgers periodically for an audit. Thus, Mrs. Dickerson spends most of her time checking student accounts to insure financial soundness of student organizations.

Alumni Advisory Board

John Fullen
Secretary

Ohio State's Graduates See Their Alma Mater Growing

Ohio State's alumni are noted for their fierce loyalty to the University. The Alumni Association, known as the Ohio State University Association, has more than 26,000 members and is the second largest such organization in the country. The Association's work is done by a number of committees which are headed by the Board of Directors of the Alumni Association and the Alumni Advisory Board. One of these committees publishes the Ohio State MONTHLY, which contains class personals and the latest news on the Ohio State scene. The alumni were partly instrumental last year in putting over the constitutional amendment which made possible the 150 million dollar bond issue for public buildings. Over 100 active Ohio State alumni clubs throughout the state and nation are responsible for many of the association's accomplishments.

Lucille Gau Rose
Director of Student Financial Aids

Frank M. Fletcher
Director of Occupational Opportunities

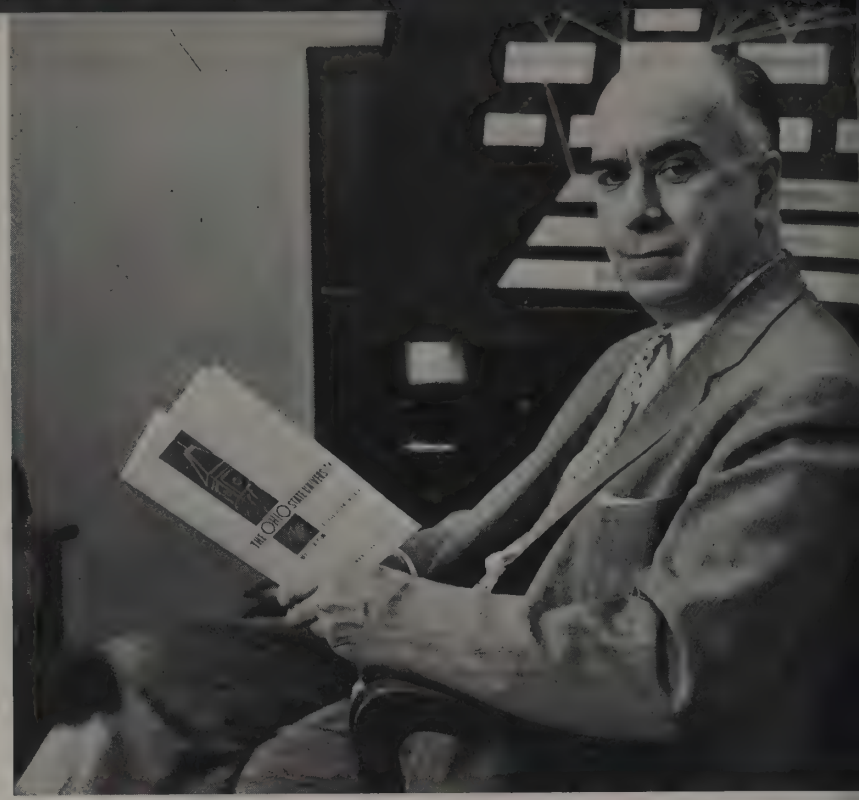

Ronald B. Thompson
University Examiner and Registrar

Administrators Contribute

The administrators at Ohio State help the students individually and also contribute an essential part to the smooth operation of the University as a whole. Mrs. Lucille Gau Rose, through her office, helps students receive scholarships, employment and loans. Students receive help in choosing their vocations from the Occupational Opportunities Service and its capable director, Frank M. Fletcher. Milton D. McLean and his staff encourage student spiritual life. The University Health

Lawrence D. Jones
Secretary of Faculty Council

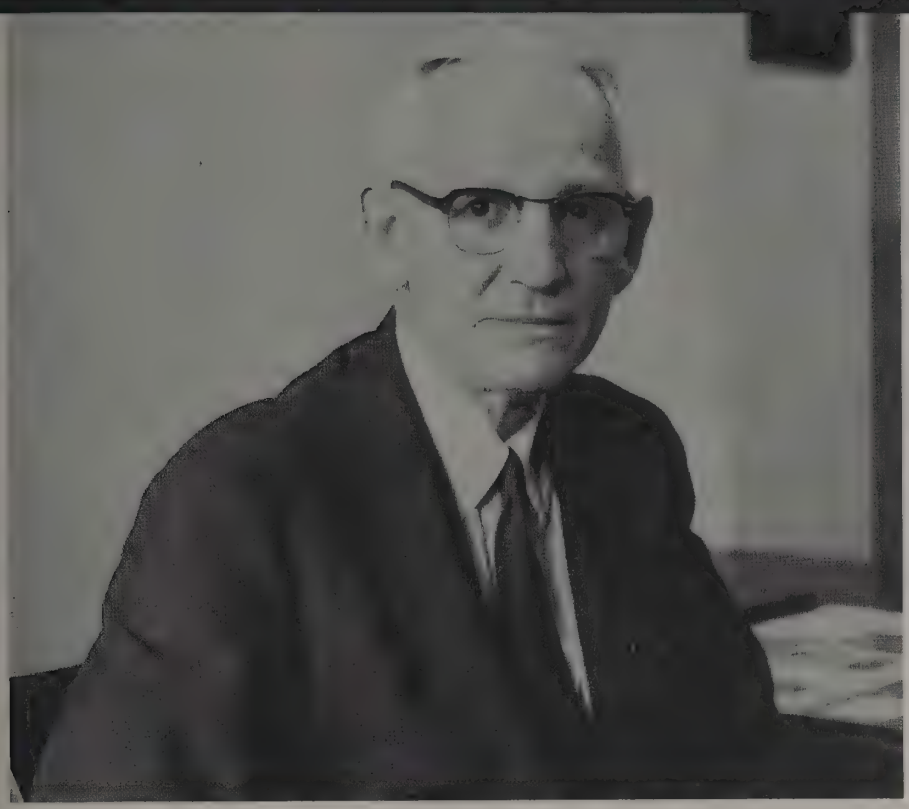

Milton D. McClean
Counselor for Religious Activities

Ethyl Demorest
Executive Secretary

their Services to University

Service is directed by Dr. John W. Wilce. Since 1946, Richard C. Larkins has been director of physical education and athletics at OSU. Ronald B. Thompson, as University Registrar and Examiner, is interested in studies of the increasing college enrollment. Faculty Council has as its secretary, Professor L. D. Jones. Miss Ethyl Demorest is kept busy with her duties as President Fawcett's secretary.

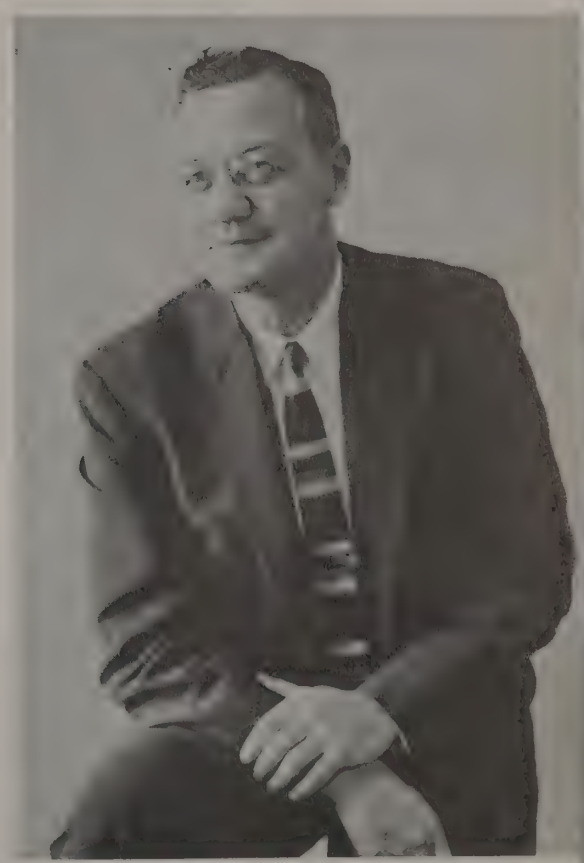

Richard C. Larkins
Athletic Director

John W. Wilce
Director of Health Service

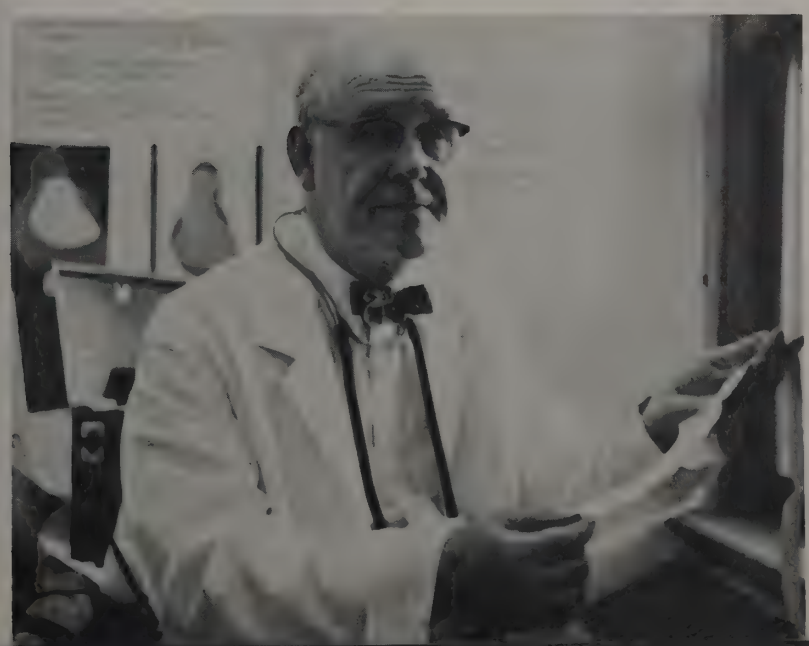

Frederick Stecker
Ohio Union Director

Taking a brief minute off from their jobs as Ohio Union administrators are Clarence Dougherty, Administrative Assistant; Robert Zellmer, Foods Manager; Bill Swartzbaugh, Program Director; and Richard Rhode, Administrative Assistant.

Administrators Are Key Figures in Success of Ohio Union

The Ohio Union at OSU is known throughout the country as being one of the finest college student unions anywhere. The Union comes more nearly to fulfilling all the needs of the students in their extracurricular activities than any other organization of its type. Recreational, intellectual, and educational opportunities make the program very wide in scope. Cultural programs are being more fully exploited because of increased student interest. Frederick Stecker, Director of the Ohio Union, commented on the high quality of the Union staff. The Student Board of Overseers, which governs the Union to the extent of planning the program of activities, has played a very prominent part in its success. In just five short years, the Ohio Union has reached the number one position among college unions. There are none superior.

Ohio State's active alumni are more than partly responsible for the money in the scholarship fun. They are the people who keep the University Development Fund running smoothly. Here we see one of Ohio State's one-hundred alumni groups at a dinner meeting in Toledo.

Henry L. Wagner
Chairman of the Board

University Projects Backed by Alumni Development Fund

"The selection of 41 projects to be financed by alumni and friends of Ohio State University was announced by the University Development Fund" read a recent newspaper article. The Development Fund projects included 31 in fundamental research and the remaining ten were split between student aid and scholarship. The Fund, organized and operated by the Alumni Association, last year had 22,700 contributors. In the past 17 years, more than five million dollars has been raised for scholarships, fellowships, research, and general University improvement. Any student lucky enough to have a scholarship can probably thank the Development Fund backers for their help.

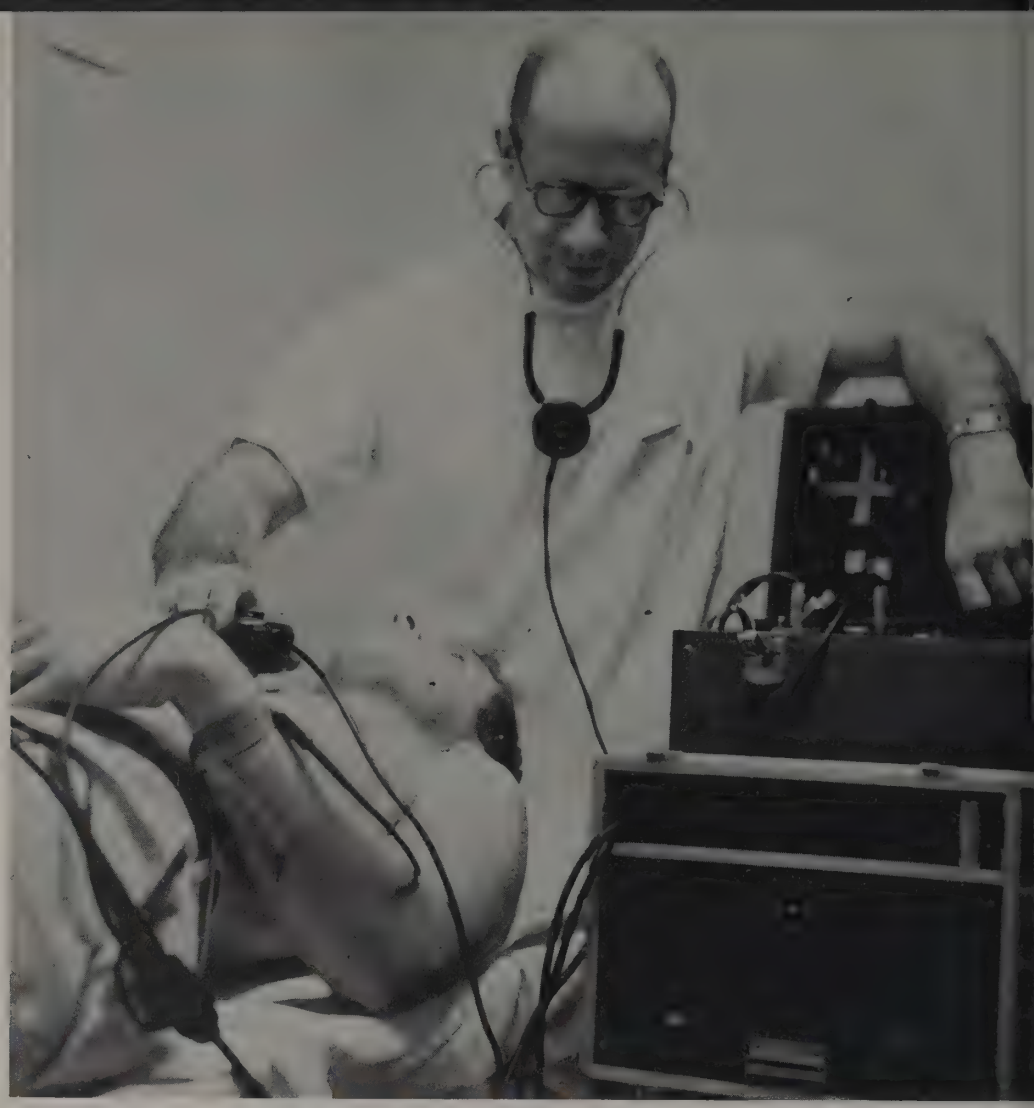

With its advanced equipment, University Hospital receives patients from all over Ohio. The patient above will benefit from the use of this electrocardiograph.

Of utmost importance today is a cure for cancer. The woman below is delving into one of the many phases of this mystery.

University's Medical Center Grows Upward and Outward

Covering a vast number of areas in medicine, the Medical Center of Ohio State University is known nationally for its size, staff and modern equipment. Buildings included in the Medical Center are the University Hospital, the Starling-Loving Clinic, the Ohio Tuberculosis Hospital, and the Columbus Receiving Hospital. The newest of these is the University Hospital, in which medical students and nurses receive training and gain valuable experience. Four floors have been added on the north side of the Hospital to provide for a diagnostic X-ray clinic. The Columbus Receiving Hospital treats psychiatric cases while the Out-Patient Clinic treats persons with limited income. The Cancer Research and Cancer Survey clinic have done much work on cancer, especially leukemia. All in all, the Medical Center has made many valuable contributions to mankind.

The aircraft industry depends on aeronautical engineering laboratories similar to this one. In this sound tunnel, a research assistant makes minor adjustments on an amplifier which emits vibrations that cannot be detected by the human ear. Measuring devices placed on the plane allow the strain of super-sonic vibration to be gauged.

Research Foundation Teams Keep Science Moving Ahead

Unknown to many students, research on 31 projects is being carried out quietly and efficiently at Ohio State. Work is now being done in 13 different fields, including chemistry, physics, mathematics, engineering, and geology. One of the greatest races in history for better and higher octane gasoline is on now, with Ohio State fighting for first place. Also under study are new approaches to hardening steels, detection and cures for cancer, radar and the effects of radiation on food. Past accomplishments of which Ohio State can be proud are research on the cyclotron and betatron, contributions on cancer treatments, and work on the atomic and hydrogen bombs.

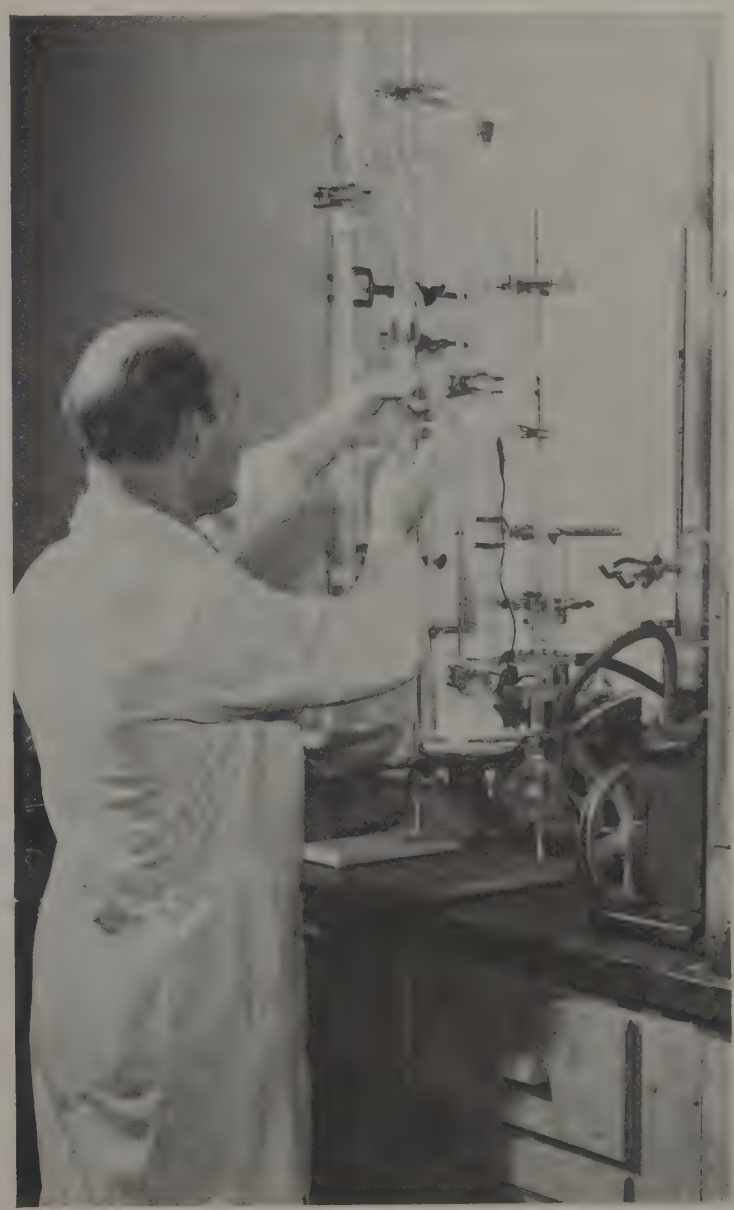

Important advances in petroleum products have been made at OSU in the past. However, a research engineer is never satisfied; this apparatus has been erected to study new refining methods.

Colleges

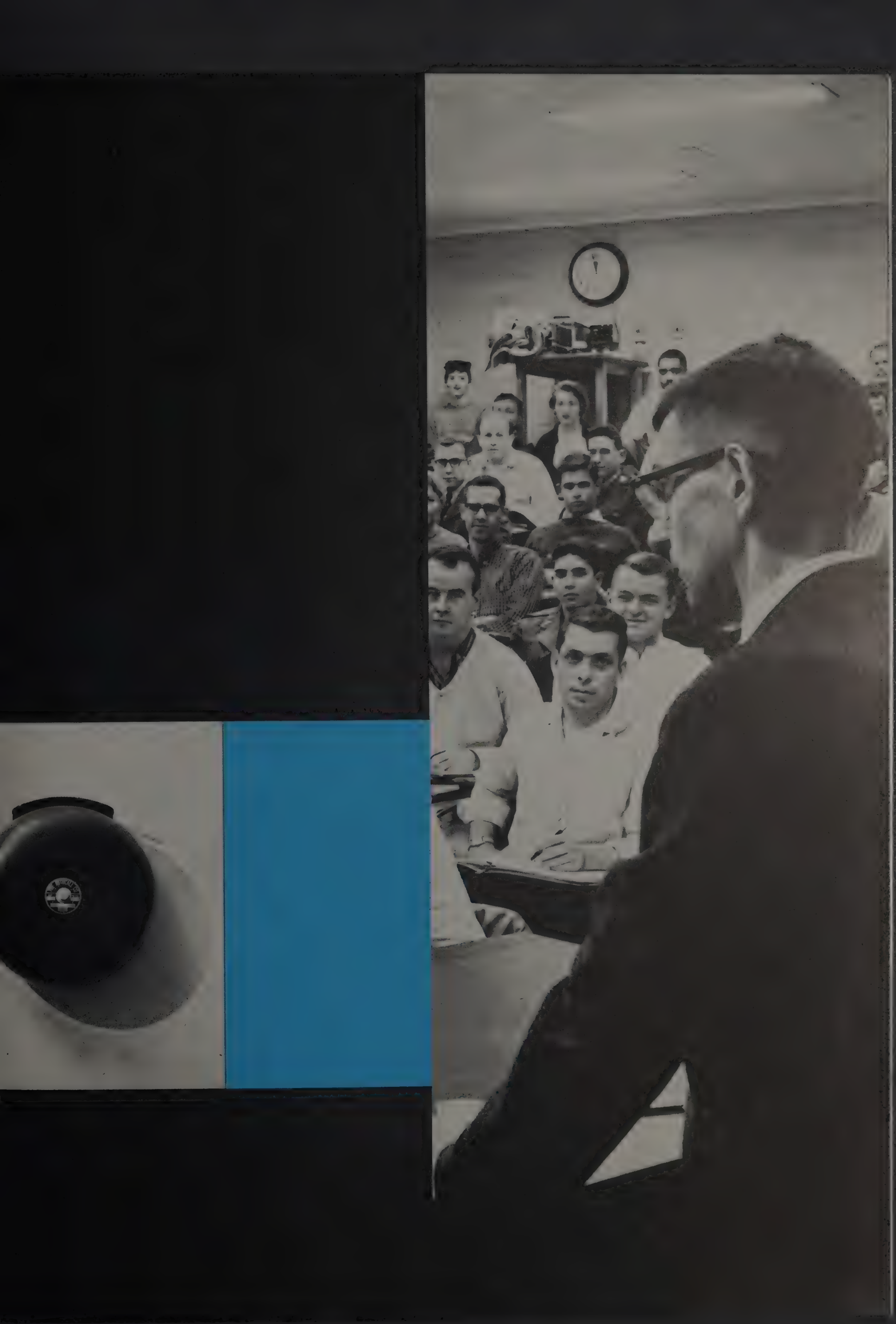

The latest pride of Agriculture College is their new administration building. Caught unaware, a curious student searches for mysteries in the new building.

College of Agriculture

The principal objectives of the College of Agriculture, including the School of Home Economics, are three fold: (1) to assist in the preparation of men and women to lead useful lives as individuals, family members, and citizens in a democracy, (2) to aid students in development of professional competency and skills necessary for careers in the fields of activity associated with agriculture and home economics, (3) to provide for continuing intellectual growth, service, and leadership vital to agriculture and to society as a whole.

Dean Leo L. Rummell

When new buildings are erected, old buildings must go. With much regret, the old horse barn is being torn down to make room for the new administration building.

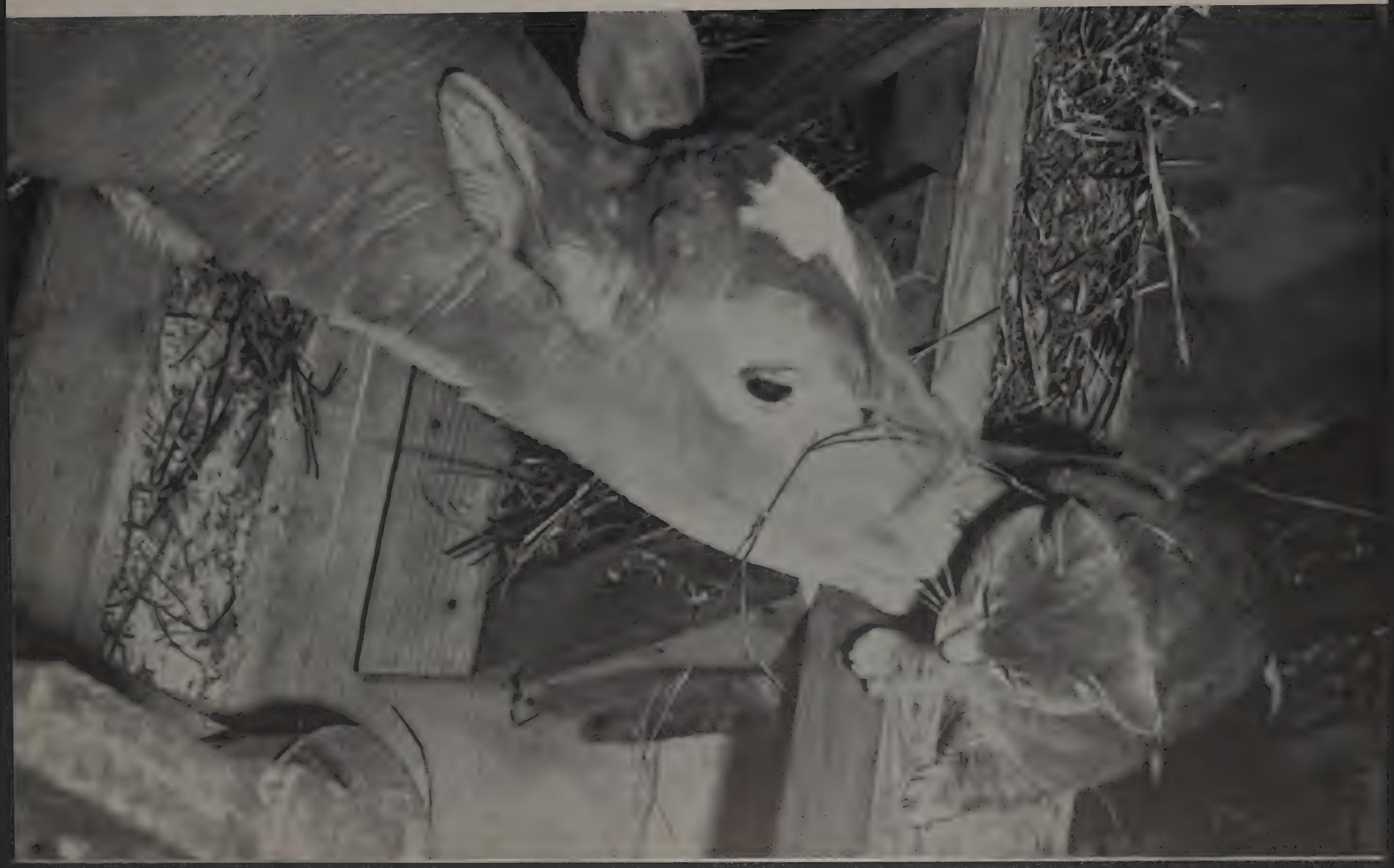

One of the big new projects of the All-Ag Council is the Ag Prom which, held for the first time this year, was a huge success.

All-Ag Council Sets the Pace for Ag College Student Life

The All-Ag Council, composed of representatives from each organization in the College of Agriculture and the School of Home Economics, plans and leads the many varied activities of its college throughout the year. Co-ordinating the many groups within the Ag College, the Council sponsors many events for agriculture students and other students genuinely interested in agriculture. The Fall Quarter was highlighted by the All-Ag Prom, a semi-formal dance held in the Ohio Union during November. In the winter months, Religion-in-Life Week was a major project of the group, and in mid-January an all-campus square dance entitled "Calico Capers" was sponsored. The season was climaxed with the All-Ag Review and Barbecue, at which outstanding students and faculty members were recognized for their year's achievements.

TOP ROW: Munger, Uncapher, Ricketts, Milner, Rayner, Stimmel, Naskali, Icenogle, Welch, Davis, Heilman, Miley. FIRST ROW: Bauman, Branstool, Watkins, Haudenschild, Combs, Alexander, Thomas.

Ohio State's ADSA Merits Award for Year's Activities

The American Dairy Science Association of OSU gained national recognition this year when it was awarded a certificate of merit on the basis of a scrapbook depicting its activities which.were entered in a national ADSA contest.

The club is composed of students in both dairy science and dairy technology. Social events for the year include a square dance in November and a picnic and baseball game in Spring Quarter. During winter, a dinner was held in the Ohio Union to honor judging teams and alumni who had returned for the occasion. A leader in the industry was recognized by being awarded an honorary membership. For May Week, the group sponsored a booth in the carnival at which ice cream and dairy products were sold as refreshments and also presented a float in the May Day parade.

Little International Livestock Show held annually is a chief interest of the American Dairy Science Association show.

TOP ROW: Esky, Rayner, Gay, Wolfe, Briggs, Haughn, Hines, Mueller, West, Prickett, Williamson, Huber, Cox, Holmes, Stewart. THIRD ROW: Rothert, Linnabary, Hunyady, Powell, Blackadar, Greene, Miller, Iusor, Gourlay, Bock, Jones, Niver, Williams, McClish, Kepner. SECOND ROW: Carpenter, Hankinson, Eberhard, Garbig, Miley, Krajnak, Fox, Kaeser, Swaisgood, Githens, Pendergast. FIRST ROW: James, Firestone, Niemeyer, Zilles, Settlemire, Dawson, Tewsbury, Jacobson, Kysilka, Settler, Ramseyer.

TOP ROW: Acton, Hauer, Everitt, Moyer, Chalin, Karoca, Olding, Fahrer, Shortes, Rucsel, Sawyer, Leisgang. FIRST ROW: Geier, Uncapher, Folgers, Naber, Rover, Bernitz.

Barbecued chicken, a specialty of the club, was featured at the Fall Quarter Bar-B-Q for interested freshmen.

Barbecue Smoke Indicates Poultry Science's Specialty

Barbecues seemed to be the main events for the Poultry Science Club this year. These, being the only projects which the club has to finance itself, help the treasurer in balancing his books. During Fall Quarter the club served to the Rotary Club of Columbus and the Midwest Gynecologists Convention. During Winter Quarter, people attending the annual broiler school enjoyed a delicious meal of barbecued chicken with all the luscious trimmings. The annual Recognition Banquet was also held during the winter. At this time trophies were awarded to the most outstanding judges of the Little International Poultry Judging Contest. Besides the barbecues, which the club sponsors, it rents out the barbecue equipment. The proceeds from these projects help to finance the Poultry Judging team, winter banquets, and trips.

TOP ROW: Hutchison, Popham. SECOND ROW: Shilling, Miley, Brewer, Casey, Ricketts, Watkins, Hoskins. FIRST ROW: Nichols, Carpenter.

Towers Gives Recognition to Students in Agriculture College

The purpose of Towers is to further the prestige of and increase interest in the College of Agriculture. Towers serves as a goal for all students and acts as a means of recognition for those persons who are active in extra-curricular activities and are students in the College of Agriculture. Promotion of fellowship also is a part of this honorary.

Any student in the College of Agriculture, excluding the School of Home Economics, who has completed at least five academic quarters, is at least a third quarter sophomore and has an accumulative point hour of 2.75 or above, is eligible for active membership. He will then do his utmost to maintain Ag College prestige.

Gamma Sigma Delta and High Point Hour Ratios Are Synonymous

Recognizing scholarship and ability, Gamma Sigma Delta initiates 75 or more new members every year. Once initiated, life membership is automatic. There are more than 200 faculty members at Ohio State University and annually 1500 new members initiated throughout the United States. Membership means personal achievement and ability.

The Initiation Banquet is held each fall and new members are sworn in and issued membership certificates. The program consists of an outstanding speaker of interest to the group. During the year, at least two business meetings are held Fall and Spring Quarters. The organization encourages high scholarship and initiative in students.

TOP ROW: Bell, McCartney, Besst, Bletner, Scharpenberg, Fisher, Flowers, Temple, Wilson, Smith, Kuns, Snyder, Groves, Hawk, Welsch, Fraley, Dolick, Zimmerly, Hankinson, Parker, Ballitch, Baker. THIRD ROW: Mortensen, Hoying, Pfleiderer, Waldman, Ray, James, Barr, Brum, Moore, Billman, Pease, Johnson, Bressler, Smetzer, Beard, Longshore, Schott, Brill, Neff, Wilson, Porter, Yockey, Ricketts, Byg. SECOND ROW: Lindinmath, Snepp, Nagi, Jenkins, Sandhu, Evans, McCormick, Moore, Dreyer, Kahler, Vickers, Bill, Hoskins, Gordin, Hathaway, Rausch, Cray. FIRST ROW: Buff, Leuty, Naskali, Burkhart, Boyer, Schilling, Nichols, Haines, Burns, Nelson, Casey, Shelden, Kunkel, Welsh, Bruno, Kaeser.

TOP ROW: Rutter, Schneider, Lutz, Abbott, Law, James, Collins, Walsh, Gustin, Black, Hart, Wolfe, Sabath. SECOND ROW: Budd, Nemenz, Denne, Dugan, Koida, Barco, Nave, Weals, Lockwood, Leeper, Stapleton, Jackson, Plahs, Kocur, Twarowgowski. FIRST ROW: Schwab, Gibson, Basham, Bell, Leuty, Newhart, Naskali, Bolster, Chadwick, Reisch, Rosa, Poto.

All floriculture students participate in greenhouse inspection trips which are necessary to supplement classroom work.

Floriculture's Projects Add Color and Beauty to Campus

By adding floral beauty to many events around the University, the Floriculture Forum makes a unique contribution to the Ohio State scene. The thousands of mums which add color to each home football game in the fall are prepared and sold by members of this organization. Floriculture Forum also has such top projects as Christmas decorations for the Ohio Union and the Horticulture and Forestry Building, and a float in the annual May Day Parade. The top program of the year is the selection of a flower judging team which competes with other schools. The team representing OSU won the first prize in the national competition in 1955 and repeated as champ in 1956. Social affairs such as the annual awards banquet and a spring picnic create a closer understanding among students and faculty in Horticulture and Floriculture.

Floriculture Forum, which always enters the May Week float parade, had a first prize winner with their lovely creation "So Red the Rose." As drenched enthusiasts watched the parade, the Forum's float remained beautiful throughout the rainy May Day.

Floriculture Forum is noted for their chrysanthemum sales at OSU football games. Here we see a Floriculture Forum scholarship winner checking mums before they are put out for sale.

Square dancing and singing characterize Townshend Ag Ed Society and Home Economics Club combined meetings.

TAES Works Today in Order to Teach Tomorrow's Youth

One of the oldest organizations on campus but also one of the most active is the Townshend Agricultural Education Society. This group is composed of students who plan to enter the teaching field in agriculture. The club tries to promote leadership and other qualities which are desirable in the teaching profession. Some of the current professors of OSU have been members of TAES since their undergraduate days. Meetings usually feature outstanding speakers such as agriculture experts or panel discussions which give many members a chance to participate. The club sponsored quite a few functions during the year including a joint party with the Home Ec Club, a banquet during the winter, and a spring steak fry. The funds to support these affairs were raised through a lunch stand at the F.F.A. convention.

TOP ROW: Rush, Romig, Melhorn, Brown, Holcomb. FIFTH ROW: Kapp, Seaman, Snyder, Oaklief, Skinner, Wood. FOURTH ROW: Spohn, Baird. Popple, Pirtle, Johns, McConnell, Sylvia. THIRD ROW: Russell, Wollenhaupt, Hiller, McNutt, Block, High, Cisco, Nagy, Pulse. SECOND ROW: Phillips, Fraley, Tugend, Skinner, Melvin, Bradford, Haudenschild, Brelsford. FIRST ROW: O'Sullivan, Welsh, Henderlong, Jump, Neff, Groves, Wolf.

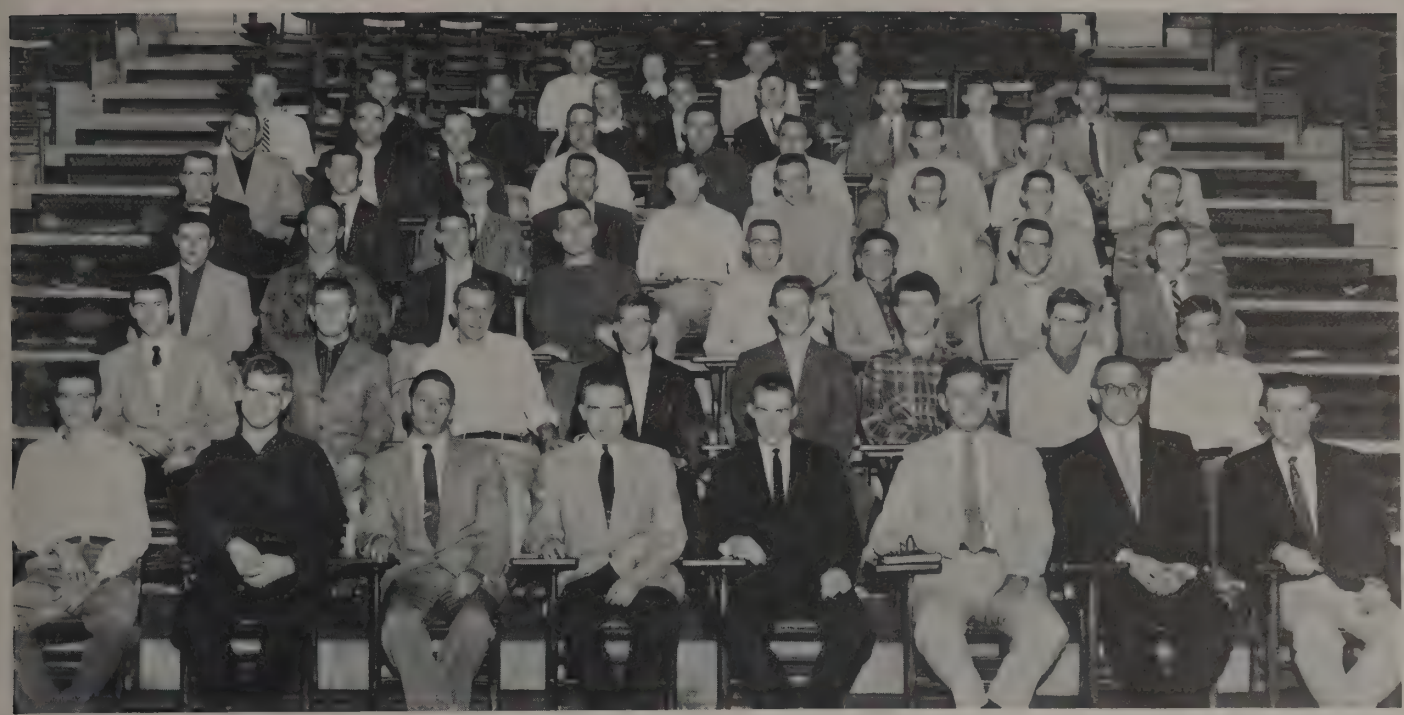

TOP ROW: Rager, Petrosky, Fortlage, Henry. SIXTH ROW: Smith, Mallice, Smith, Rentz, Diefenthaler, Christopher, Senseman, Schmerge, Redman. FIFTH ROW: Rice, Wenning, Hinton, Yaney, Dorko, Gast, Frior, McClure, Parrott. FOURTH ROW: Morgan, Mostoller, Burrall, Reiser, Hendricks, Siefferman, Isler, Getz, Chambers. THIRD ROW: Schilling, Kurt, Korsgaard, Huschman, Fortman, Reyes, Blough, Evans. SECOND ROW: Grumbel, Gordin, Richard, McConnell, Givson, Blocker, Haughn, Iden. FIRST ROW: Smith, Phillips, Merritt, Parker, Cope, Jepsen, Gerstner, Watkins.

Saddle and Sirloin Sponsors Their Annual Livestock Show

Meeting on the first and third Monday of every month, the Saddle and Sirloin Club works to stimulate an interest in livestock and to promote a closer association among the animal science students. The club's program usually includes speakers, such as agricultural engineers, biochemists, journalists, and animal science instructors and professors. The meetings are concluded by serving refreshments. During the year the biggest event takes place Winter Quarter when the club sponsors the Little International Livestock Show. This has been sponsored since 1911 and provides a wealth of experience in fitting and showing; it is under the guidance of skilled University instructors. Other yearly projects include the annual banquet which honors Ohio State's Livestock Judging Team and Meats Judging Team. Membership is beneficial to any animal science student.

Dave Shilling receives a showmanship trophy at the Little International Show, from the now deceased Dean D. J. Kayes.

TOP ROW: Grubel, Myers, Laribee, Estep, Brum, Wallace, Waldo, Cisco, Stevenson, Ricketts, White, Hagelberger, Deane, Bevis, Hesse, Block, Doak, Bullard, Boyer. FOURTH ROW: DeWeese, Nieman, Hastings, Riggle, Johns, Brough, Melvin, Brubaker, Wilkey, Rothert, Rase, Gay, Hines, Evans, Dumbaugh, Stevens, Taylor. THIRD ROW: Berg, Petteys, Pyle, Churton, Sommers, Smith, Smith, Ferguson, Sarell, Boling, Stratton, Bryner, High, Rager, Fortman, Hoover, Davis, Heckman, DeWeese, Shaffer, Henderlong. SECOND ROW: Smith, Thomas, Waldman, Watkins, Owen, Cope, Heilman, Blelsford. FIRST ROW: Edgington, Davis, Tressler, Groves, Kotterman, Barreh, Boggs, Davis, Langland, Ramsey, Langland, Gaylord, Stewart, Harrison.

University 4-H Takes Members to Camp Ohio on Spring Outing

Having a membership of more than 200 students, the University 4-H carries out a program that is helpful, interesting and broadening to its members. Every other week the group meets for a business meeting and an informative program. After meetings, a few rounds of square dancing give members a chance to have fun together. At the beginning of the year the 4-H'ers sponsored an Open House and a Christmas party for freshmen. Both functions provided the type of fun and recreation which 4-H strives to bring to its members. The most enjoyable project of the year came during Spring Quarter when members spent a week at Camp Ohio, a beautiful 4-H Camp near Utica, Ohio.

FIFTH ROW: Francis, Earhart, Wolfe, Slagle, McConnell, Newlin, Tenney, Scott, Evans, Linnabary, Ramsex, Acton, Arbaugh, Haudenschild, Shultz, Granger, Richard. FOURTH ROW: McCleery, Smucker, Farnsworth, Boehm, Fox, Childress, Jones, Cope, Doyle, Fortlage, Getz, Holliday, Truth, Arledge, Hutchison, Mihy. THIRD ROW: Redd, Kramer, Kidd, Soka, Ewing, Melvin, Runyan, Glover, Coate, Badenbender, Holbrook, Hartsook, Overturf, Brown, Greene, Barbig, Platt. SECOND ROW: Smith, Thomas, Mallett, Waldman, Watkins, Owen, Cope, Heilman, Davis. FIRST ROW: Chapman, Henderson, Putman, Beardslee, Rausch, Dahs, Payn, Knox.

University Grange Pledged to Support Agricultural Ideals

University Grange number 1620 is now in its 51st year on the Ohio State University campus. The purpose of this organization is to promote the interests of rural students and support agricultural ideals. Promotion of leadership and training for youth are stressed during the year's program of work. Membership is obtained by application from an officer of the University Grange. Joining with 4-H and Farm Bureau, the Grange has participated in joint parties. Other projects have been the undertaking of state degree work, sending members to the national Grange conventions held in Rochester and New York, and planning for a lunchstand during Farm and Home Week. Several members have been selected for the International Farm Youth Exchange program in 1956 and 1957. The Grange, with 180 members, provides much enjoyment throughout the year.

Giving serious thought to their responsibility, the newly elected University Grange officers take their initiation vows.

TOP ROW: Hastings, Ranck, Myers, Rausch, Hampton, Bryner, Boling, Watkins, Basham, Arbaugh, Shultz, Bidwell. SECOND ROW: McConnell, Chapman, Fulton, Peters, Hagelberger, Nagy, Welsh, Dwelle, Swinehart, List, Ramsey, Davis, Harkness. FIRST ROW: High, Barrett, Boggs, Thomas, Sharples, Thomas, Tressler, Swanson.

TOP ROW: Krause, Fennell, Fabb, Harris, Roger, Todd, F. Feck, J. Feck, Wells, Sharples, Balke. SECOND ROW: Mattox, Martin, Hinrich, Meier, Kester, Parsons, Wells, Kelly, Baumer, Newman. FIRST ROW: Howell, Berg, Herrstein, Hoskins, Munger, Friedley, Welsh, Frey, Bailey.

Agriculture Economics Club Gives Insight of National Economy

Panel discussions and speakers on subjects relating to agricultural economics, facets of the nation's laws pertaining to agriculture, pricing of farm products, and similar farm problems give the members of the Agriculture Economics Club an insight into the relationship between agriculture and business in our American economy.

This student group, an affiliate of the American Farm Economic Association, has the goals of stimulating interest in agricultural economics, fostering helpfulness and co-operation among the students in agriculture and providing an opportunity for broader acquaintance among students and professional workers in the area.

Interesting Speaking Results From Dairy Tech Toastmasters

"What are your views on women in ROTC?" was the table topic of one fall meeting of the Dairy Tech Toastmaster's Club. Each member, as he sits around the table, is asked to give his views on a topic selected by that meeting's toastmaster. After the meal, three prepared speeches are given. Following this, three people are appointed on the spot to give two to three minute impromptu speeches on subjects assigned by the master of ceremonies. After criticisms of the major speeches are given, the business meeting is held. The toastmasters, who meet three or four times a quarter, are all upperclass dairy tech students interested in acquiring good speaking techniques.

TOP ROW: R. Feller, M. Feller, Flowers, R. Flowers, Lorton, Hakim, Christman, Neikirk, Grille, D. Crille, G. Crile. SECOND ROW: Fox, Brescoll, D. Lorton, Lorton, Oberlin, Mahanna, Krajnak, Dawson, G. Dawson. FIRST ROW: Minor, Collins, Fisher, R. Fisher, N. Swaisgood, H. Swaisgood, Jarman, Jarman.

School of Home Economics

The School of Home Economics is celebrating 60 years of instruction, guidance and research. Courses of study prepare the student for homemaking, teaching, professional and commercial positions. Bachelor of science degrees are offered in home economics, food technology, nutrition and the newest field—restaurant management. Many outlets for the various interests and abilities of students in other colleges are made available through electives in home economics. An active alumni association awards scholarships and helps to sponsor the annual institute.

When it comes to dancing, Pumpkin Prom couples prefer some variety, rather than the usual fox-trot or jitterbug.

Cinderella Reigns at Home Economics Club's Pumpkin Prom

"Cinderella, Past, Present and Future" was the theme of the annual Pumpkin Prom Dance given by the members of Home Ec Club. This well-attended event provided the necessary funds to sponsor an international student's study at Ohio State. One of the interesting service projects of Home Ec Club this year was a Christmas party at which the club members decorated a tree with scarfs and mittens. After the party, the "tree decorations" were wrapped up and sent to needy people overseas. At many of the club's functions, music was provided by the Home Ec Chorus, composed of freshman and sophomore members who enjoy singing. During Religion-in-Life Week, guest speakers were invited to lead seminars followed by a question and answer session. April ushered in the newly elected officers who began their duties for the coming year.

TOP ROW: Trittschuh, Hangen, Ragland, Hamilton, Conklin, Ingledue, Johnson, Urbanik, Green, Haughn, Foster, Weis, Frisbee, Greene, Overturf, Hartsock. THIRD ROW: Gaylord, Smith, McConnell, Heim, Edgington, Mosher, Wilson, Barrett, Rudge, Runyon, Daniels, Albright, Schott, Miller. SECOND ROW: Harrison, Beardsley, Payne, Bauman, Williston, Coate, Karrer, Hutchinson. FIRST ROW: Wallace, Slemmons, Churton, McGowan, Spurrier, Rausch, Haag, Marcue, Lerner.

TOP ROW: Putnam, Finley, Hale, Bohlender, Amrine. FIRST ROW: Weber, Green, Kimber, Larkin, Kvocka.

Omicron Nu Honors Four-Point Students in Home Economics

Fall Quarter for Omicron Nu started with a student-faculty get together. At this time Miss LeVelle Wood told of her trip to Rome, Italy, where she attended the International Congress of Dietetics. Pledging and initiation services were conducted for a certain percentage of juniors and seniors in Home Economics who had achieved the highest scholastic standing in their classes and for those graduate students who had superior scholastic and professional records. Open House was held in the Spring Quarter for all international students, at which time tours were conducted through the laboratories to acquaint these students with how home economics is taught at Ohio State.

Phi Upsilon Omicron Chooses From Upper Two-fifths of Class

From summer right on through into Spring Quarter, this year was a very productive one for alumnae and active members of Phi U. Kati Rhoads, the president, and four alumnae traveled to the biennial conclave at Penn State during the summer. By working on projects, such as making cancer pads for the Cancer Clinic, the members strengthened their friendships and promoted home economics. Two big events were held in February. One was the annual Founder's Day Banquet held jointly with the Ohio Wesleyan chapter of Phi Upsilon Omicron. The other, a Recognition Dessert, honored prospective members who were sophomores and juniors in the upper two fifths of their class.

TOP ROW: Sharples, Brown, Kotterman, Welch, Creamer, Kassouny, Bauman, Lovingood, Heintz, Zeidman. SECOND ROW: Irvin, Magill, Groves, Ragland, Lucas, Idle, Chenoweth, Swift, Boggs, Devillers, NewComer, Kimber, Bohleneder. FIRST ROW: Owen, DeWitt, Seestedt, Bailey, Rhoads, Hutchinson, Oden, Kaiser.

"Parlez vous francais?" This student, using a language record at the listening center, is learning the correct pronunciation to improve his understanding.

College of Arts and Sciences

Future doctors, dentists, optometrists, lawyers, and journalists can all be found in the College of Arts and Sciences. The largest undergraduate college on campus offers extensive study in the "classical" subjects as well as pre-professional curriculi. The new stress put on the importance of the broad basic education which can be obtained in the College of Arts and Sciences is supported by industry which cannot give people an educated outlook although it can train its employees in specific skills and techniques.

Dean James F. Fullington

Home of languages, speech, and English, Derby Hall is probably the only building on campus which has been entered by every student during his college years.

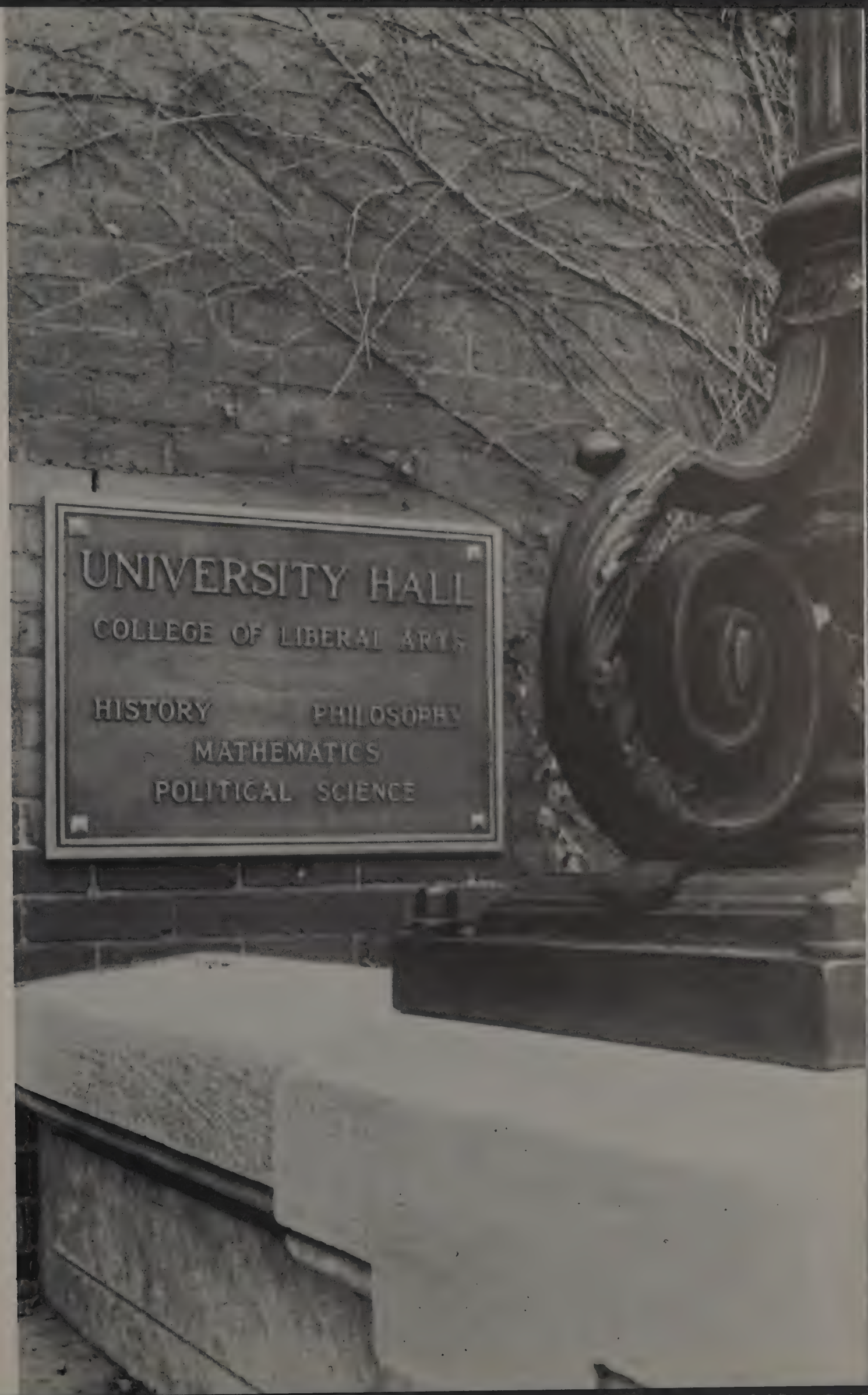
UNIVERSITY HALL
COLLEGE OF LIBERAL ARTS
HISTORY
PHILOSOPHY
MATHEMATICS
POLITICAL SCIENCE

TOP ROW: Tilton, Walters, Gordon, Witherspoon, Galbreath, Weitsman, Finberg. FIRST ROW: Grimes, Plotkin, Klein, Bowser, Hers.

Arts College Council Evaluates Required Courses in Curriculum

Created to render a better understanding of the meaning and value of a liberal education, Arts College Council has as one of its chief aims promoting a better relationship between students and faculty of the Arts College. Last year the council, in carrying out this purpose, re-evaluated required courses of study in the Arts College and at the end of the year submitted a full report to the curriculum committee of the college. The council sponsors a yearly recognition tea for honor students of the college. At this time an award is presented to the professor of the year who has been selected by the council for having demonstrated good teaching methods.

"Knowledge of Ancient Culture Is Valuable," Say ESP Members

Encouraging classical scholarship and fostering an interest in the rich culture of ancient Greece and Rome, Eta Sigma Phi combines social functions, projects, and group meetings to make this classical language club interesting, educational, and fun. Highlighting ESP's activities during the year were a picnic with staff members of the classical language department, many enlightening films and lectures, participation in National Latin Week, and a project in the Columbus schools to cultivate interest in the classics. In March, Eta Sigma Phi members were guests of the Columbus Latin Club and in the spring, the annual initiation banquet was held.

TOP ROW: Titchener, Altiers, Weiland, Laird, Kamps. FIRST ROW: Lorenz, Andes, Williamson.

TOP ROW: Schubert, Duemmel, Rose, Borror, Coriell, Friedgut, Axline, Patterson, Sessions. SECOND ROW: Anno, Jr., Collins, Meara, Houser, Clifton, Jakwerth, Everhart, Bell, Ruthledge. FRONT ROW: Kopel, Helling, Zulandt, Borowski, Parker, Deily, Eisenberg, Donaldson, Towne, Beckley, Katz.

Phi Beta Kappa Selects From Upper Seventh of Senior Class

Founded almost at the birth of our nation, Phi Beta Kappa was the first society to have a Greek letter name. Members of this famous scholastic honorary are selected from the upper seventh of the senior class. Both character and high scholastic achievement are considered when members are being selected. A very small percentage of high ranking juniors are elected to membership each year. A scholarship of $120 and remission of fees is given each year to a deserving student for his senior year. High ranking sophomores in the College of Arts and Sciences are given book awards each year. Alumni of Ohio State's chapter are now living all over the world.

Formation of New Club Adds Incentive to Pre-Law Students

"What constitutes legal possession of property?" was discussed at a mock law class conducted for the Pre-Law Club by Associate Dean Nordstrom of the Law College. Three cases were discussed and Mr. Nordstrom illustrated how they were inter-related, yet separate, in order to develop a "concept of the law." The lawyer's role in Ohio's legislature and the best courses to take for pre-law were subjects of two other meetings. The club, organized last year, is open to any undergraduate student interested. It not only familiarizes students with the practice of law and legal education, but develops an appreciation of the important role the profession plays in our society.

TOP ROW: Hopkins, Tudor, Butche, Yesseldyke, Burns, Markley, Byron, Sladoje, Ebner, Fox, Bender, Dandridge. SECOND ROW: Gray, Thomas, Stoner, Witherspoon, Brown, Lucal, Craig. FIRST ROW: Barkett, Tobin, Gaines, Alyn, Swisher, Shearer.

TOP ROW: Hoover, Baker, Andrews, Poe, Corcoran. FIRST ROW: Harman, Murray, Johnstone, Callahan, Miller, Michael, Schramm, Swisher.

Future Radio Personalities Have Their Own Fraternity, AER

Special opportunities to work on exceptional programs are offered to members of Alpha Epsilon Rho, national radio and television honorary. Membership is open, upon reaching sophomore standing, to television and radio majors who have a 2.25 cumulative point hour ratio and to non-majors who have done some work or have taken some courses in radio and television. "Alpha Epsilon Rho Presents" is produced weekly over WOIO, and throughout the year AERho sponsors well-known radio and television personalities as guest speakers. The center of excitement during April was the Deshler-Hilton Hotel, when Ohio State's chapter played host to the national convention.

Sigma Alpha Eta's Learn Phases of Speech and Hearing Work

Students whose aim is to meet other people doing speech and hearing therapy, and who are regularly enrolled in the program toward a certificate are eligible for membership in Sigma Alpha Eta, speech and hearing honorary. They also qualify by ranking in the upper 35% of their class and having at least a C-plus average. Meetings, held bi-monthly on Tuesday evenings in the Ohio Union, are devoted to panel discussions and speakers who are experts in the various fields of speech and hearing work. One phase of their program, designed to promote the purpose of stimulating interest among college students, was working with the Hearing Society of Columbus.

TOP ROW: Cassell, Griffith, Michaelis, McGranahan, Baker, Emanuel, Ely, Oyster, Ramsdell, Martin, Snider. FIRST ROW: Mazzoil, Atran, Heckler, O'Neill, Payne, Studebaker, Wharff.

TOP ROW: Johnston, Laird, Goldstein, Keylor, Hartzler, Kuivinen. SECOND ROW: Gahman, Maxwell, Buckberg, Demis, Lenhart, Hoyce. FRONT ROW: Pulskamp, Hoffman, Fischer, Houser, Mahaffey.

Doctors of the Near Future Come From Alpha Epsilon Delta

Fifty students majoring in pre-medicine and medical fields compose the Alpha Epsilon Delta honorary fraternity. This organization has as its purpose improvement and encouragement in pre-medicine and the stimulation of appreciation for the profession. One of the most important occasions of the year is the All-Ohio Pre-Medical Day which features tours, demonstrations, festivities and speakers. Throughout the year Alpha Epsilon Delta members enjoy distinguished educators in the medical field as their guest speakers at meetings and banquets. They also gain valuable information on field trips to Columbus State Hospital and see several outstanding movies.

Members of Scope Enjoy Both Education and Entertainment

Medical technology students are eligible for membership in Scope. This organization promotes the participation in activities beneficial to medical technology students and provides a voice for the needs of the group. Scope usually has one main social event during each quarter such as a picnic, hayride, or banquet. They also have a welcoming party for incoming students, an initiation program for new members, and certification exercises for the graduating seniors at which time they receive their certificates from the hospital. An open house is held annually at University Hospital to which prospective students and interested faculty members are invited.

TOP ROW: Tucker, Zellers, Hambelton, Myberg, Dodbe, Page, Conner, Leslie, Berzins, Santiage. SECOND ROW: Everhart, Kyle, Jaggers, Heinke, Remaklus, Sipe, Kalos, Walker, Roland, Hiller, Brehm, Neff. FIRST ROW: Pickel, Rawers, Kelly, King, Murphe, Brunner, Dunn.

School of Journalism

Five majors are available to the students enrolled in the Ohio State Journalism School—editorial, radio-television news, magazine, management, and public relations. Journalism was first incorporated into the University's curriculum in 1914 and has been a School since 1927.

Among the school's projects are the Journalism Hall of Fame; the OHIO NEWSPAPER, an eight-page magazine published eight times a year; and the LANTERN, campus daily which is the school's main laboratory instrument. A $4000 grant made possible the new Ernie Pyle Library.

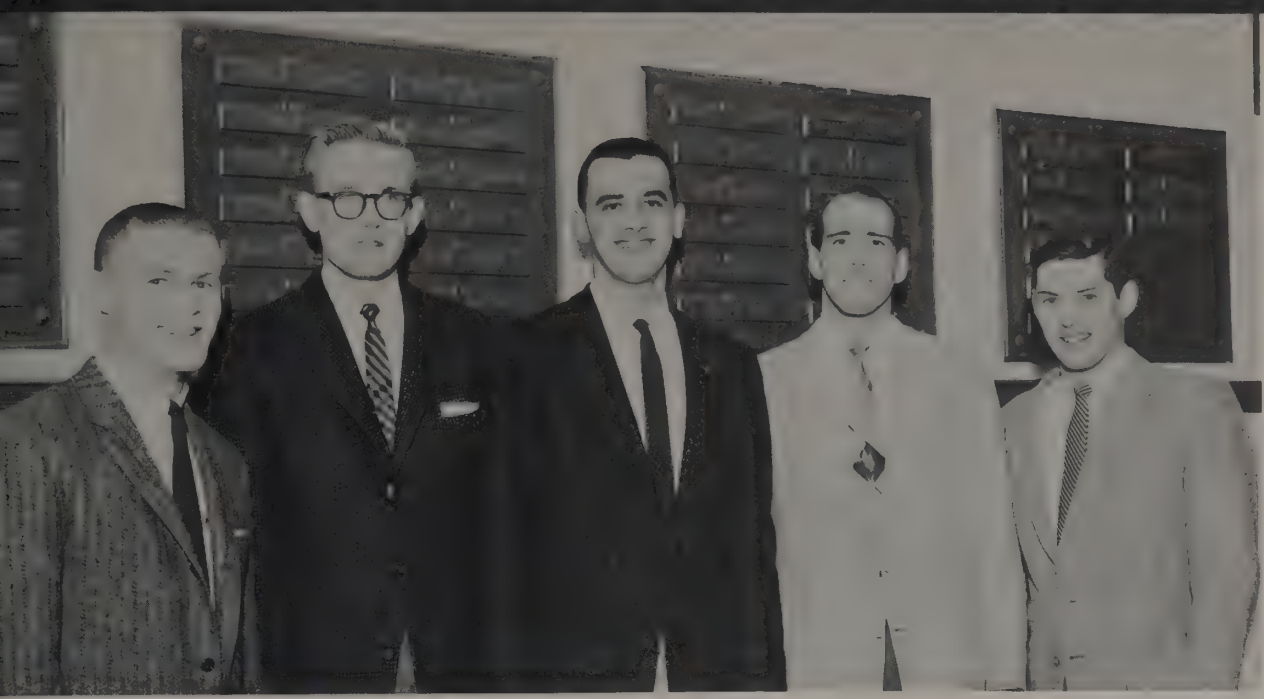

FIRST ROW: Nothacker, Phillips, Dimitroff, Nangle, Mack.

Men of Sigma Delta Chi Work Tirelessly on Journalistic Gems

"The men behind the news" will soon be applied to these outstanding men in journalism. Their exceptional ability, their point hour ratios of 2.25 with at least a 3.0 in their majors, and junior or senior standing have given them the requirements for membership in Sigma Delta Chi, journalism professional honorary fraternity.

The Ohio State chapter, one of the first in the United States, was founded during 1911. Blue Pencil Club and the annual Rib 'n Roast banquet are among the group's projects; in fact, the biggest social event of the year for journalism students and faculty is the Rib 'n Roast, at which time the next LANTERN editor is announced.

Theta Sigma Phi Sponsors Scholarships for Girls in Journalism

A steel pen-point, the symbol of a woman's pledging Theta Sigma Phi, indicates that she has been chosen for recognition as outstanding in journalism; she is at least a third quarter sophomore, has maintained a 2.7 cumulative point hour with a 3.0 in her major, or has done exceptional journalistic work as a non-major.

This national professional honorary fraternity sponsors scholarships for women in journalism and supports such activities as the Blue Pencil Club. Theta Sigma Phi also helps the Press Institute and attends the Matrix Table Dinner. This dinner, sponsored by the alumnae of Theta Sigma Phi, features famous speakers on journalism.

TOP ROW: Leonard, W. Jones, Andes, Harvey, Rueter, Merritt, Beelman, Booth. FIRST ROW: Spahr, Belanger, Amick, Volpe.

School of Optometry

The School of Optometry covers a large and steadily increasing field at Ohio State. As a part of the University's Medical Center, the optometry clinic receives patients from all over Ohio. The clinic is conducting research towards new and improved eye treatments. Optometry students work directly with patients in the clinic and gain experience in prescribing glasses for different kinds of eye defects. The modern facilities in the optometry clinic, which are typical of all University medical equipment, increase the students' learning experiences.

SOA College Exhibit Is "Optometry Today and Yesterday"

All students of optometry are eligible for membership in Student Optometric Association. SOA's purpose is to encourage the advancement of ethical professional optometry at the student level.

Last year their May Week exhibit contrasted the difference between optometry today and yesterday. A visual skill test, similar to the one used by the Ohio State Department of Highways in the examination for drivers' licenses, was offered to students at the College Fair. This did not constitute a complete eye examination but did uncover gross defects. Student Optometric Association also sponsors Save Your Vision Week on campus which is publicized by newspapers, displays and radio announcements. Each year the Eye Ball Formal is sponsored for all students in the school of optometry.

This is the way it is done—look in the mirror, raise your eyelid and carefully place the contact lens over the eye.

TOP ROW: Creighton, Tanner, Von Blon, Kutrosky, Albert, Richmond, Myers, Guerriero, Nabergall, Benhoff, Brzezicki, Taylor, Haines. THIRD ROW: Olnhausen, Bazilius, Butler, Higbee, Fisher, Beigel, Grant, Toepfer, Louis, Weiss, Stone, Norris, O'Heren, Kisabeth. SECOND ROW: Gipra, Fischer, Guthrie, Braver, Petrie, Shroyer, Knapke, Baum, Manfredi. FRONT ROW: Weitzman, De Vito, Verner, Wasylik, Prufrock, Schmedlapp, Looxliecit, Brislin, Edmund.

This young man is taking advantage of pre-scheduling and counseling services which are offered all quarter by the men and women of the Commerce College office.

College of Commerce

As a part of their program to further student-faculty relations, the College of Commerce has set up a new committee composed of eight representatives from the faculty and the student body. Under the leadership of Prof. Paul Noble this committee discusses the problems facing the students of the Commerce College. One of the topics being discussed is the problem of getting the most good out of the counseling system in the Commerce College. In the field of adult education, the college sponsors an executive training program each summer.

Dean Walter C. Weidler

The quiet in the commerce library at eight o'clock in the morning often finds a few accounting majors giving their notes a last minute once-over before the midterm.

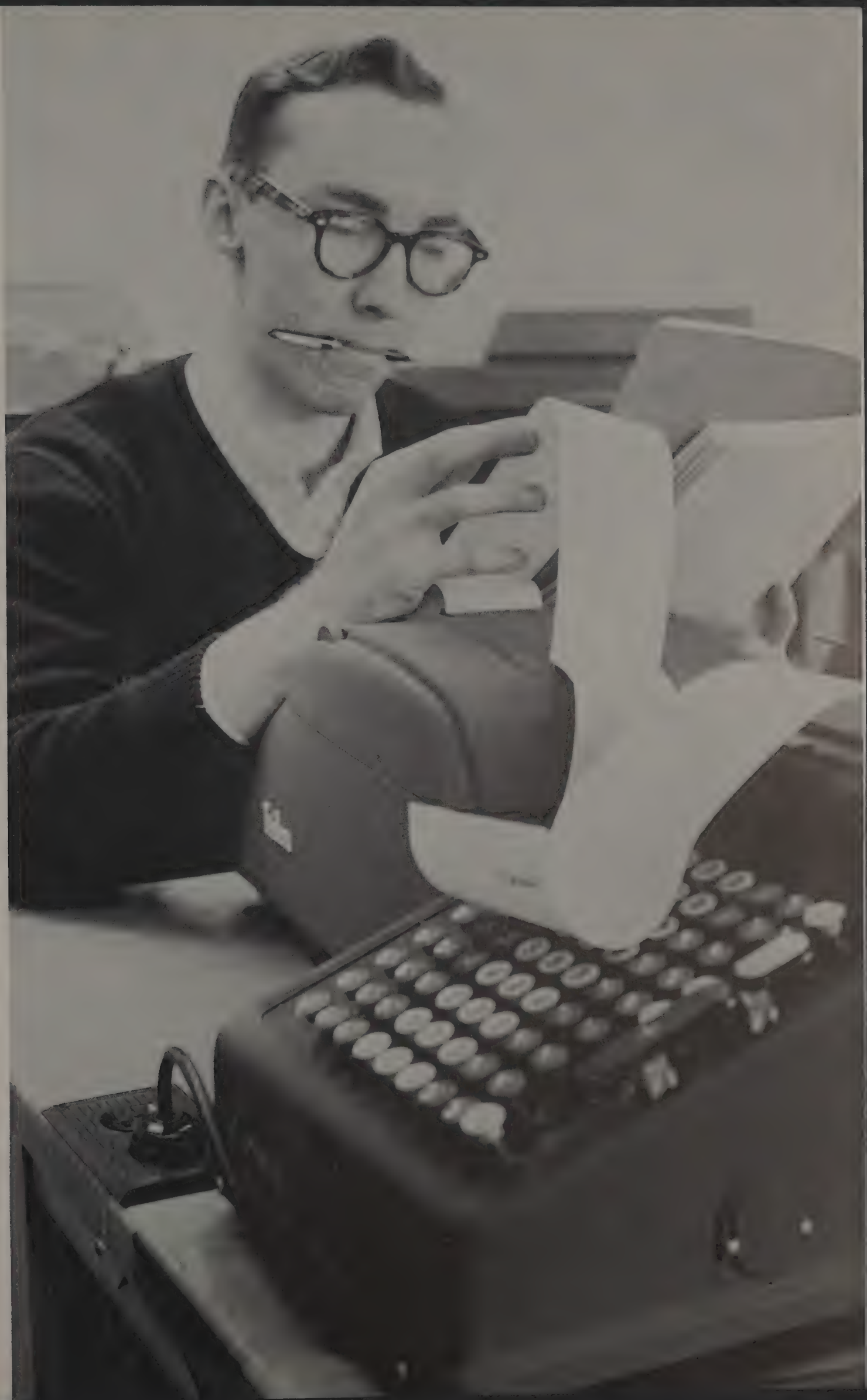

TOP ROW: Ivens, Mills, McVey, Logan, Henry, Smallwood, Schmeider, Sofnas, Gill, Ziegler, Garris. FIRST ROW: Griffith, Goldston, Leeper, Jennings, Herman, Adler, Cochran.

Commerce Council Seeks Improved Student-Faculty Relations

Thirty students with a purpose! This well describes the members of Commerce College Council. The purpose of this active group is to coordinate and further good relations among the students and faculty of the Commerce College. The Council sponsored a Kaffee Klatsch at the Union so that the students and faculty could meet in an atmosphere more casual than the classroom.

Another activity of the Council is to inform commerce students of the happenings in their college. One of the methods of attaining this goal is by the HAGERTY HERALD. This newspaper is distributed once a quarter to the students in commerce. Members of the classes and commerce organizations are represented on the college council.

Beta Alpha Psi Features Open House for Commerce College

The purpose of Beta Alpha Psi, the national professional honorary fraternity for accountants, is to promote interest in accounting. This fraternity assists with the United Appeals audit. Another activity is to help with the Accounting Institute, sponsored every year by the Ohio State University. Featured at their meetings are accountants from local business firms who talk to the members about their chosen field. This year the group is planning to hold an open house for the members of the Commerce College. Membership in Beta Alpha Psi, which is partially based on scholarship, is restricted to juniors and seniors who are majoring in accounting.

TOP ROW: Still, Norton, Miller, Cox, Poulton, Shary, Schwartz, Brush. THIRD ROW: Russo, Wilburn, Schoonover, O'Rourke, Smith, Pigman, Vanai. SECOND ROW: Mulligan, Proppe, Ritchey, Frank, Stebick, Boehm. FIRST ROW: Fertig, Boyd, Johnston, Goldston, Groves, Foundoulis.

TOP ROW: Scott, Gilles, Wilson, Gregg, Schafer, Hepp. FIRST ROW: Moeckel, Baird, Cudd, Steinman, Eckle, Cochran.

Alpha Delta Sigma Members Honor Faculty at Dinner

Kenneth Dameron chapter of Alpha Delta Sigma is an honorary advertising fraternity. Each quarter, the members hold three dinner meetings, at which businessmen from local advertising firms are guest speakers. Another activity included a student-faculty dinner honoring ten faculty members from the College of Commerce and the School of Social Administration. A midwest regional conference of advertisers, held at the University of Illinois, was attended by several members of Alpha Delta Sigma. Outstanding social events of the year were an initiation of nine new members and quarterly meetings with Gamma Alpha Chi, the women's advertising honorary. The goal of Alpha Delta Sigma is to create interest and understanding in the field of promotion. Any student who is interested in an advertising career may maintain membership.

One of many groups attending the Columbus Advertising Convention, members of Alpha Delta Sigma received useful information.

The officers and the adviser of Alpha Kappa Psi discuss future activities for their fraternity's social calendar.

Alpha Kappa Psi Project Is Clean-Up Slogans for Hagerty

The main objective of Alpha Kappa Psi, the commerce professional honorary fraternity, is to bring to the public eye the importance of business. The fraternity holds bi-monthly dinner meetings. After the dinner, local businessmen or members of Ohio State's faculty speak on problems confronting businessmen. Another project is to hang signs with various clean-up slogans in the classrooms in Hagerty Hall. The purpose of these signs is to impress upon the students the necessity of keeping classrooms neat and clean for their own convenience. Once a quarter the 54 actives and the 31 pledges of Alpha Kappa Psi get together and enjoy themselves at a dinner dance. In order to be considered for membership in this fraternity, one must be a sophomore in the College of Commerce and have a cumulative point hour ratio of 2.5.

TOP ROW: Dauterman, Oyler, Roscher, Lemmon, Ligett, Shart, Mettler, Smith, Lamb, Fitzsimons, Cudd, Wingeleth, Smallwood, Hughes, Stevenson, Kennedy, Noble. SIXTH ROW: Vordan, Hepp, Johnson, Cox, Schoonover, Woodruff, Brooks, Ritchey, Rush, Orermyer, McKeon. FIFTH ROW: Hovis, Ives, Good, Smith, Bordett, Gill, Bodenbender, McDaniel. FOURTH ROW: Rodgers, Mazor, Black, Foundouls, Bauman, Ward, McKee, Cusick. THIRD ROW: Pigman, Davi, Guthrie, Rawlings, Michel, Smith, Stonebrook, Kovitaya. SECOND ROW: Copp, Stebick, Vasar, Moore, Roberts, Moloney, Sicker, DeVolt. FIRST ROW: Kiely, Cone, Tracy, Crimmins, Yanai, Carroll, Hundley, Willias.

TOP ROW: Henke, Garris, Crispen, Reitler, Daniels, Pencheff, Lutz, Bargides. FIRST ROW: Moser, Russo, Buchmann, Montgomery, Garey, Gardner, Zwick.

Phi Chi Theta Awards Scholarship Key to Outstanding Woman

Phi Chi Theta is a national professional sorority for women enrolled in the schools of commerce and business administration. Membership in Tau chapter at OSU unites women who have a mutual interest in business careers. The program this year included semi-monthly meetings, rush parties, and initiations. The sorority holds national biennial meetings, and each chapter has an official delegate whose expenses are paid by the national chapter. This past year Shirley Montgomery represented Tau chapter at the convention held at Atlanta, Georgia. A scholarship key is given each year to a girl in the Commerce College for her scholarship, character, and work in activities.

Gamma Alpha Chi's Attend and Assist Advertising Convention

The women of Gamma Alpha Chi, the commerce advertising honorary for women, are busy with activities throughout the year. This year they assisted with the advertising conference on OSU's campus. Their meetings are highlighted by speakers who talk to the women on advertising or related fields. Another activity is publishing a news-letter which is sent to GAX alums. Once a quarter a joint meeting or party is held with Alpha Delta Sigma, the advertising honorary for men. During the year a trip is taken to The Columbus Advertising Club. Membership in GAX is open to all women in the college of commerce who have an interest in the field of advertising.

TOP ROW: Blake, Levy, Dyskra, Goldsmith, Maddox, Cranston, Minshall, Ramme. SECOND ROW: Hirsch, Pyle, Rushay, Persinger, Koons, Poulton, Mayne, Sturton. FIRST ROW: Hauck, Mills, Huffaker, Callaway, Malpiedi, Ritchey.

TOP ROW: McClaine, Arcolino, Fessler, Ives, Black, Winters, Smallwood, Donnelly, Carpenter, Kordt, Glunt, Plumly, Chrissan. SECOND ROW: Wardlaw, Elliot, Stockton, Travis, Hoop, Gillen, Vogt, Laube. FIRST ROW: Kelly, Fuszara, Bennett, Shambaugh, Oyler, Strover, Holmes, Reifein.

A few of SAM's ambitious businessmen discuss methods used at the last industrial plant which they have visited.

SAM Correlates Learning With Practical Experiences

The Society for Advancement of Management is a campus organization of students whose objective is to correlate the academic learning of the students in the College of Commerce with the practical experience of various industrial leaders and businessmen. This group has had several businessmen as guest speakers during the year. Tours of local industrial plants and business firms are taken during the year's activities. Any student majoring in engineering, business organization, economics, accounting, or others that are interested in the science of management are eligible for membership in the Ohio State chapter of SAM. However, it's not all work and no play for SAM's members. The most important social function takes place Spring Quarter. At this time the 75 members take time off to enjoy themselves at an annual picnic.

School of Social Administration

Stillman Hall, the home of the School of Social Administration, is a scene of great activity. The School, which is within the College of Commerce, trains students for a future occupation in the field of social work. Aside from academic work, the department has a placement bureau which secures jobs for the graduates of the School of Social Administration. These graduates can obtain employment in social agencies which offer aid to the aged, to dependent children, and to others needing it. Jobs in mental institutions and community centers are available also.

This young dentist seems to be facing opposition with a smile as he tries to interest a young lady in some necessary dental work with her mother's approval.

College of Dentistry

Working to provide the most complete and up-to-date service possible for the dentists and people of Ohio is the aim of the College of Dentistry. A new four-story building to be built on Neil will provide enough facilities to double the dental hygiene class and increase the dental school. The college, already having the largest School of Dental Hygiene and third largest total enrollment, is carrying on research with ultrasonic apparatus for cavity preparations, and a study of causes of gum diseases as exhibited in animals.

Dean Wendell D. Postle

Interested in their work, dental students like this one spend hours in clinic, caring for patients and constantly learning new applications of classroom theories.

School of Dental Hygiene

Two capping ceremonies held in the spring for first and second year students are highlights in the School of Dental Hygiene. The upperclassmen are the proud receivers of lavender cap bands; lavender is the symbolic color for dentistry. A two year certificate course and a combined Arts and Education Dental Hygiene degree programs are offered. Student hygienists learn to treat patients and to educate them in home care. This year, one of the outstanding activities of the School of Dental Hygiene was a display at the Ohio State Dental Convention.

TOP ROW: Brown, Moulder, McLaughlin, McPeek, Patrie, Smith, Schnurr, Luedtke, Esterhay, Hinds, Dunn, Willer, Dennis, Dimick, Hughes. SECOND ROW: Sue, Poffenberger, Chapman, Budkey, Joseph, Sewert, McGowan, Schlue, Sinay, Sadler, Darbyshire, Conaway, Miller, Smida, Barret, Cheney. FIRST ROW: Cromer, Gebhart, Moore, Sherman, Yager, Ramsthaler, Napier, Marth, Childs, Addy, Rogers, Kinrose, Lubitz, Silverman, Sheets.

Alpha Kappa Gamma Pledges Sponsor Party for Actives

Zeta chapter of Alpha Kappa Gamma, national dental hygiene fraternity, has as its purpose the promotion of a closer relationship for women in the dental hygiene profession. Various activities during the year made this possible. The social schedule included parties with the dental fraternities, Delta Sigma Delta and Psi Omega, and a Christmas party sponsored by the pledges for active members. A very active group in the spring, the Alpha Kappa Gammas attended the Founder's Day Banquet and took dates to the Spring Formal Dinner Dance. Another important event was the Senior Recognition Banquet for all senior dental hygienists which included a speaker, entertainment, the presentation of a scholarship award to the student maintaining the highest scholastic average, and a recognition award to one of the most outstanding members of Alpha Kappa Gamma.

Barbara Marth, Marsha Moore, Nancy Cromer, and Jane Sue discuss the business to be considered at the AKG meeting.

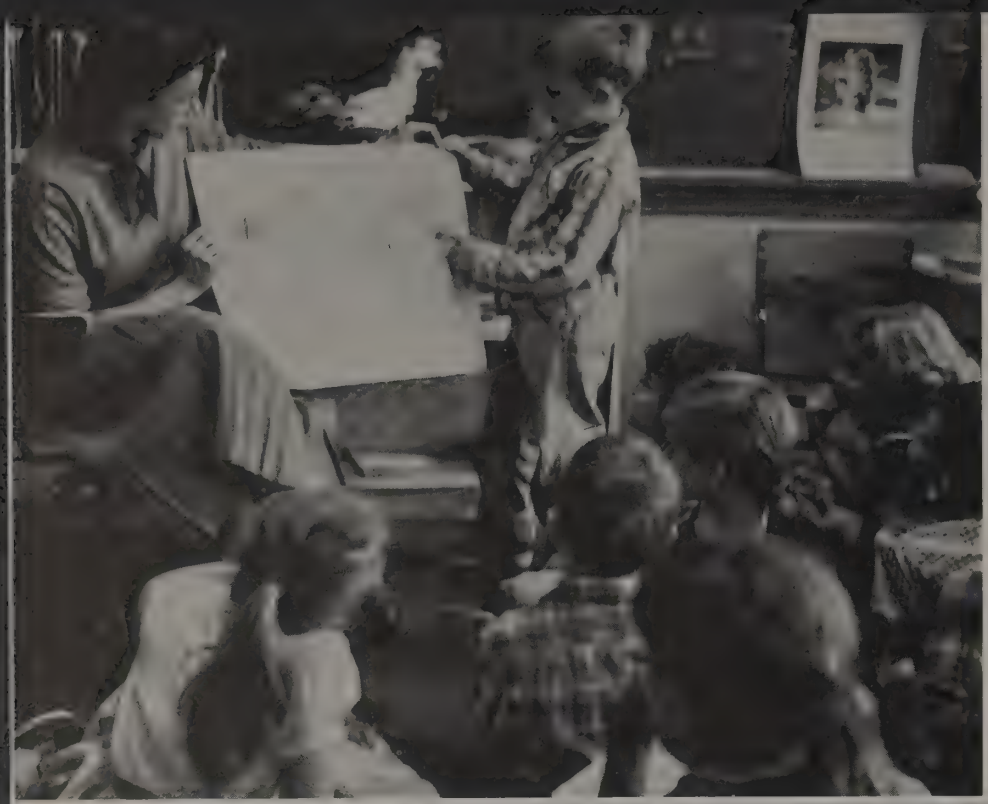

Seniors in education are required to have one quarter of student teaching. Pictured is a class of second graders under the guidance of an elementary education major.

College of Education

The College of Education is trying a new type of personnel program this year which will give the student and adviser more continuity. Each quarter during scheduling the college is sponsoring a Consultant's Day for the purpose of counseling students in scheduling. Declaration interviews are to be held when the student is ready to declare his major. At this time he is assigned a permanent adviser and a complete schedule is made out. The student schedules the second declaration interview when he declares his date of graduation.

Dean Donald P. Cottrell

Phyllis Barnhart, student occupational therapist, demonstrates one of the principles of OT—to rehabilitate the handicapped by crafts and diversional activities.

TOP ROW: McGregor, Rausch, Schrock, Friedman, Jordan, Weakley, Goldsberry, Schrader, Niemi. SECOND ROW: Curl, Oakley, Lathouse, Stalter, Briggs, Michael, Beard, Bricker, Kupper, Marzluf. FIRST ROW: Burnett, Asher, Follmer, Ely, White, Riddle, Dilts.

Education Council Emphasizes Increased College Participation

The Education College Council serves as a coordinating body among students and between students and faculty. Always full of ambition, they strive to increase student participation in college activities, to act as a medium for transporting information to students, and also to select student personnel to head college committees. One of their projects this year was to plan the Education College Day during Orientation Week. They held a rummage sale and served as guides for Future Teachers of America groups Spring Quarter. The Education Student Council also edits EDUSCOPE which is the college newsletter. The council is represented by all college organizations.

Pi Lambda Theta's Are the Top Feminine Scholars in Education

Pi Lambda Theta, national education honorary for women, presented a wide and varied program this year. Egyptian school methods were presented to the members by an international student. Miss Margaret Koste, from the department of education, discussed new ideas in bulletin board arrangements. Founders Day was celebrated by a banquet with the alumnae chapter. The speaker, Dr. Viola Cassidy, related some of her experiences in Washington, D.C., concerning the group's work with retarded children. Phi Delta Kappa, men's honorary, joined the group for a meeting with President Novice G. Fawcett. Other program highlights were spring initiation and a tea honoring eligible freshmen.

TOP ROW: Webb, Rendergrass, Farst, Sheppard, McClung, Vesey, Collier, Hecht, Pugh, Heidelberg, Walton. FIRST ROW: Roberston, Briggs, Hughes, Nelson, Oliver, Bozeman, Venters, Sunbury.

TOP ROW: Jones, Fisher, Crabbe, Konton, Osburn, Neubig, Hammond, Brown. FOURTH ROW: Forrest, Skinner, Epstein, Woodin, Stevens, Neiswander, Chrysler, Whitey, Williamson. THIRD ROW: Sheppard, Huber, Specht, Shannon, Edwards, R. Jones, B. Jones, Martello, Lester. SECOND ROW: Walton, Jackson, Minwegen, Vole, Kreider, Teres, Daniels, Goodrich, Solomon. FIRST ROW: Plimell, Ramseyer, Miller, Briggs, Rowland, Stalter, Oakley.

Speakers, Workshops, and Conventions Enlighten the ACE's

Ohio State's chapter of the Association for Childhood Education is composed of elementary education majors. The group's chief goals are to help its members achieve professional improvement, enjoy spiritual fellowship, and to create a better relationship between student and professor. The members attend workshops and conventions throughout the year. Helpful information is also gained from outstanding speakers.

ACE's program this past year has included making toys for Children's Hospital, meeting with the Future Teachers of America, and a banquet honoring the Seniors. Anyone enrolled in the College of Education is eligible to belong to the Association for Childhood Education.

Kappa Phi Kappa's Stress Better Teaching Methods for Men

The Alpha Eta chapter of Kappa Phi Kappa consists of male students who are majoring in elementary education. Their main goal is to better their teaching methods. In trying to accomplish this goal, they invite outstanding speakers to their meetings and do individual research into teaching problems. The group meets frequently with faculty members at which time they try to pick up some "tricks of the trade." Kappa Phi Kappa's social calendar this past year consisted of several dances and a hayride. One of the most outstanding events was the national convention which met on Ohio State's campus this year. An annual alumni banquet is held to renew acquaintances.

TOP ROW: Mills, Carrier, Conner, Neer, Secrest, Haines, McClary, Newdick. FIRST ROW: Curl, Sherrin, Schick, Petrik, Wilcox, Paxton, Doyle.

School of Fine and Applied Arts

When speaking of the School of Fine and Applied Arts, one must realize that the school is composed of three areas and serves as an elective resource for students in other areas. The studio work includes ceramics, painting, design, sculpture, commercial and interior design. The other two areas are art history and art education.

Delta Phi Delta, Fine Arts honorary, is responsible for many of the exhibits around Hayes Hall. One of their most outstanding exhibits is a sidewalk show which is composed of student work and is held during May Week, Spring Quarter.

School of Music

The School of Music has presented a wide and varied musical program this year, and even a first. "South Pacific" was the first musical presented in the new Mershon Auditorium. Following the Michigan football game, the Ohio State and Michigan Glee Clubs entertained the fans with a concert. The orchestra and concert bands presented several musical programs including many in Mirrow Lake Hollow during Spring Quarter. Speaking of concerts, the Symphonic Choir enjoyed many short concert tours. Prior to the Christmas holidays the choirs presented the Messiah.

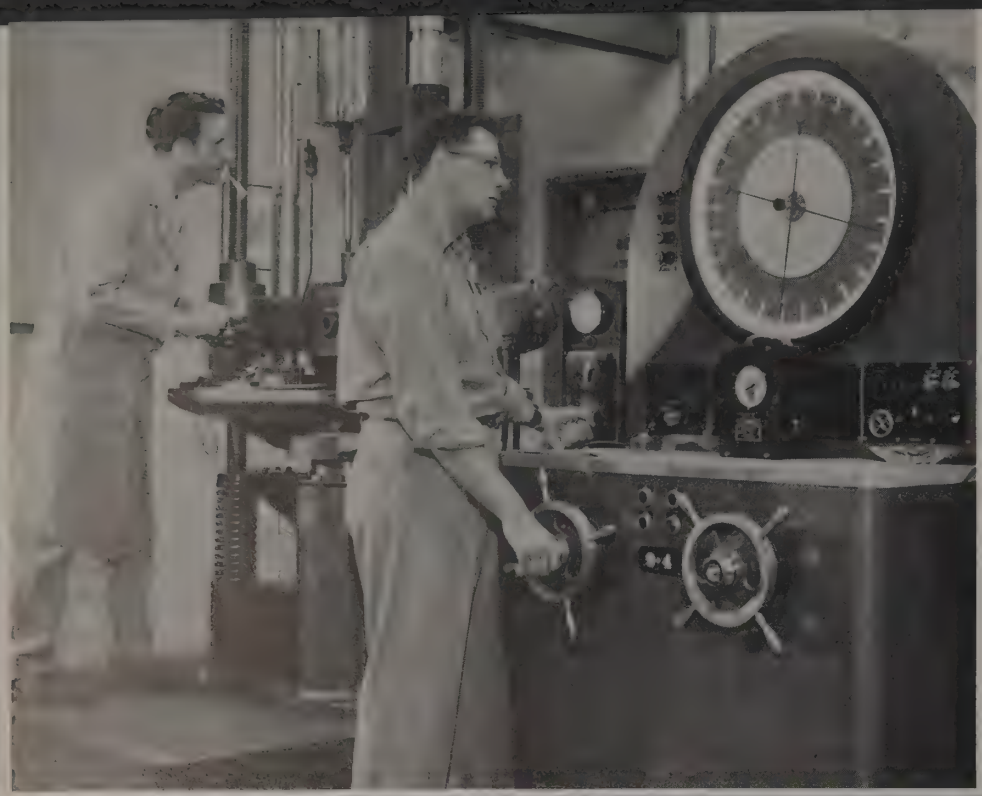

Engineering students are encouraged to do outside work for practical experience. These engineers are testing tensile strength with a hydraulic testing machine.

College of Engineering

Expansion — that's the problem which is uppermost in the minds of the College of Engineering faculty. To meet the growing need for engineers, the College has planned a ten-year building program including classrooms and labs. The Engineering College is ably headed by Dean Gordon Carson and an excellent engineering faculty. One of their projects is the engineering experiment station, which is currently engaged in over 300 test projects. They also sponsor the Annual Conference for Engineers, the Engineer's Prom, and they send speaking teams throughout Ohio.

Dean Gordon Carson

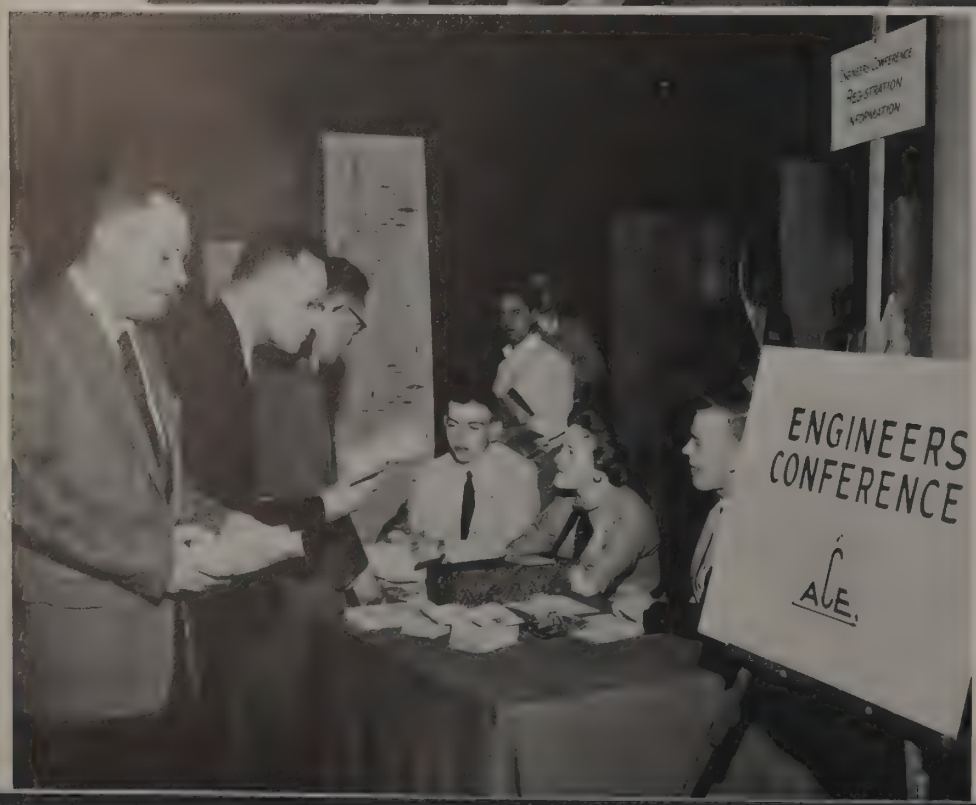

Each spring the Engineering College sponsors ACE Day, which brings together alums, students, and prospective engineers to discuss new developments in engineering.

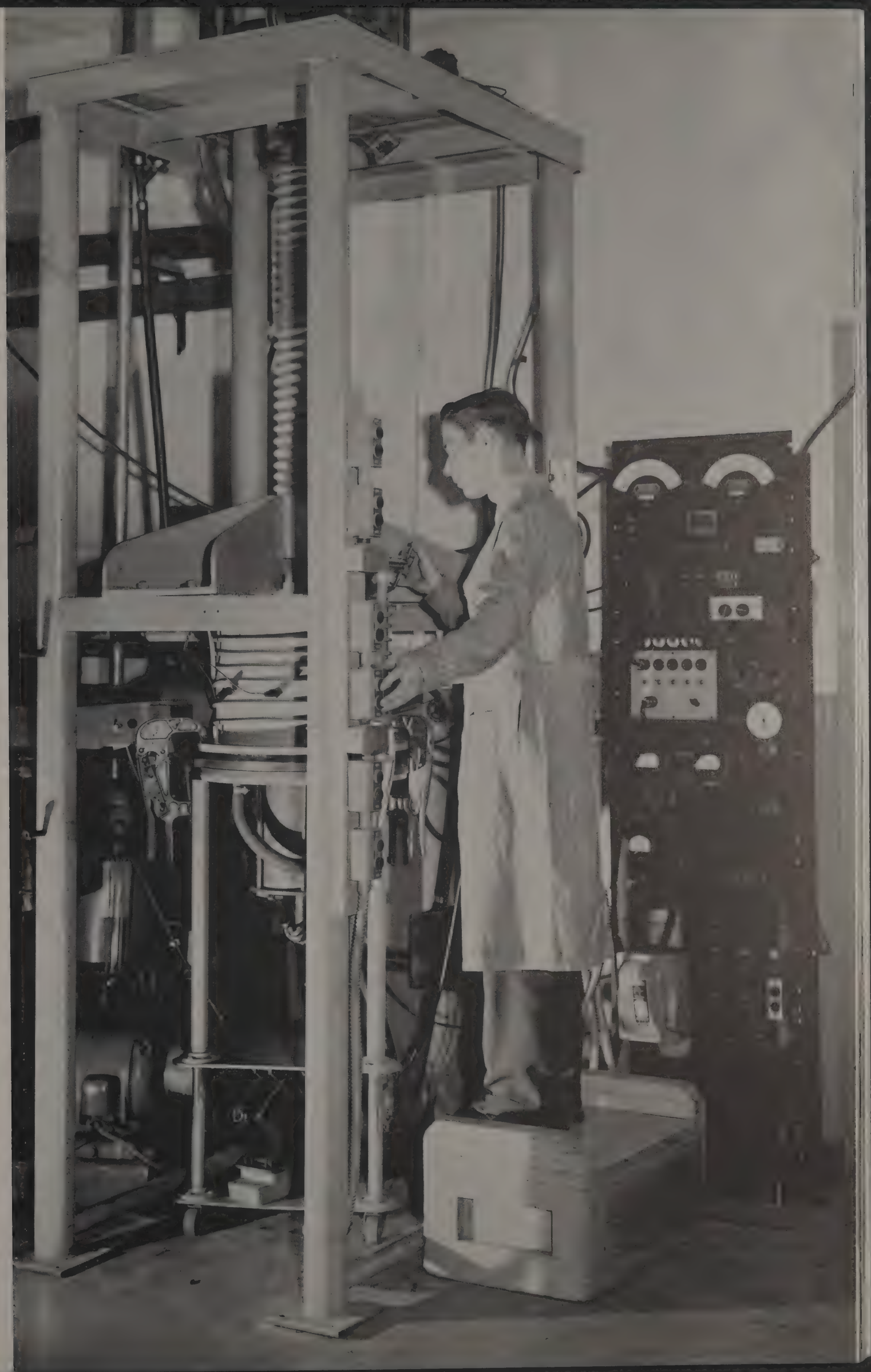

TOP ROW: Knell, Bonta, Segerstrom, Lohnes, Goozh, Sprague. SECOND ROW: Holdren, States, Dietz, Litzenberg, Hodel, Shively. FIRST ROW: Reedy, Robinson, Smith, Girbert, Krause, Sladky.

Engineering Council's Spring Banquet Honors Senior Members

The Engineering Council is composed of 37 members representing twelve technical societies and the Ohio State Engineer. The major activity of the Council is sponsoring Engineer's Prom during Winter Quarter. Other activities include cooperating with the faculty in planning and conducting the Annual Conference for Engineers' Day and Engineering High School Day. An annual banquet is held each spring to honor graduating senior Council members. The purpose of the Engineering Council is to establish a more general recognition for the College of Engineering and to bring students into closer touch with the practical aspects of engineering promotion.

AIEE-IRE Members Benefit From Field Trips and Lectures

What is the American Institute of Electrical Engineers and Institute of Radio Engineers? It's an organization which is open to anyone in the electrical engineering curriculum. In their bi-monthly meetings the members become acquainted with the faculty, students and graduate engineers of the Electrical Engineering Department. Often they take inspection trips and listen to lectures by engineers who are authorities in their fields. In this way the members of AIEE-IRE are given an opportunity to develop interest in a particular phase of electrical engineering, to gain administrative experience, and to learn more about the profession of their choice.

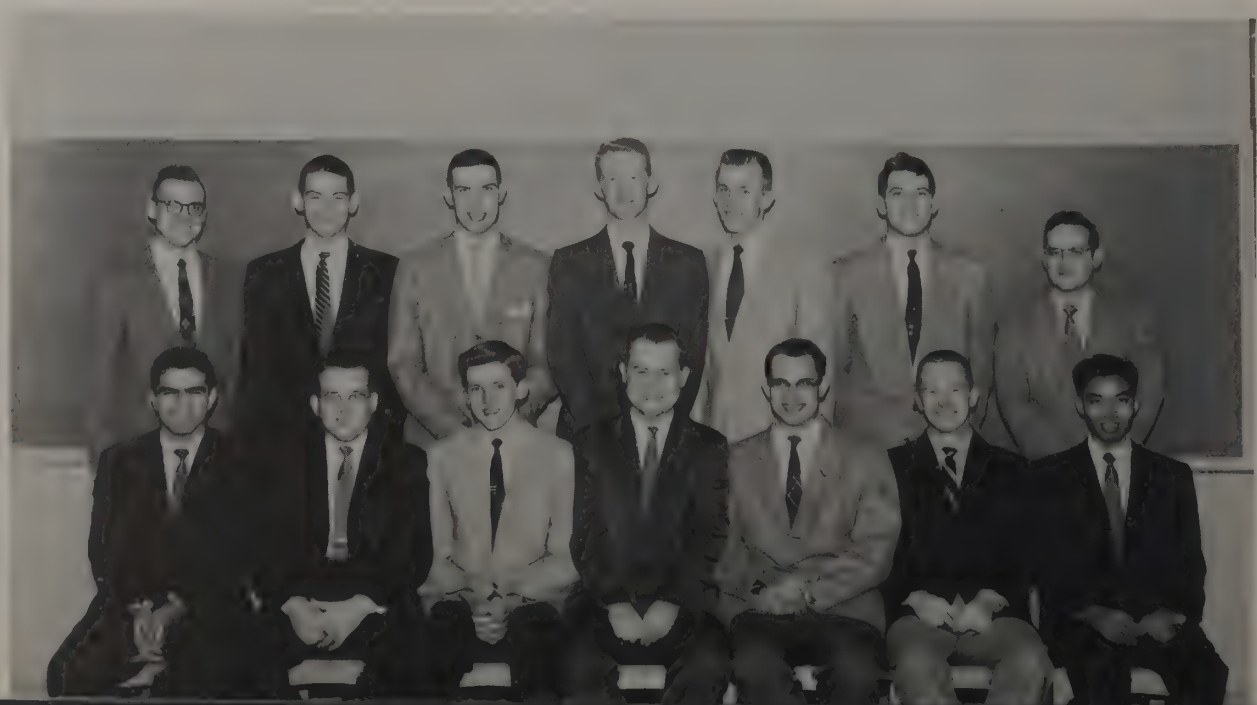

TOP ROW: Gerhard, Bazler, Blundell, Blankenship, Robinson, Whalen, Everhart. FIRST ROW: Shaheen, Barb, Jeffers, Besco, Cunningham, Cline, Khin.

TOP ROW: Floyd, Godwin, Telle, Reid, Bolg, Altamira, Smith, Amateau, Krause, Weiskittel, Seifert, Naiman, McCaffrey. THIRD ROW: Hamilton, Guthrie, Sullivan, Bouman, Engelhart, Dolan, Ginn, Reedy, Fiora, McCormick, Beasley, Lucas. SECOND ROW: Zelle, Verner, Hanish, Bischoff, Honeck, Griffiths, Vennia, Long. FIRST ROW: Bonta, Eliades, Griffith, Friedman, Nangle, Schaer, Mathias, Willinger.

AIME Stag Parties and Tours Contribute to Successful Year

The American Institute of Mining, Metallurgical, and Petroleum Engineers functions as a student branch of the national organization. Their activities include monthly meetings and occasional field trips in the fall and spring. During Autumn Quarter they planned a successful and enlightening trip to Battelle Memorial Institute.

On the AIME social calendar were dinner meetings, stag parties, and dances. The group participated in all the activities of the College of Engineering, such as the Engineer's Prom, the Annual College of Engineering Day, and High School Day. Through these activities they hope to promote interest in the various fields of engineering.

Square Dance and Open House Highlight ASAE Social Calendar

Anyone who is enrolled in the Colleges of Agriculture and Engineering is eligible for membership in the American Society of Agricultural Engineers. The busy ASAE members sponsor a lunch stand during Farm and Home Week for the purpose of making money for the year's activities. They hold regular meetings which are both informational and entertaining. The society publishes a newsletter called SPREADER, sponsors a May Week float, sends representatives to the national ASAE convention, and holds an annual banquet in the spring. Their social affairs include an open house during Fall Quarter, a square dance in the winter, and a picnic in the spring.

TOP ROW: McDaniel, Limp, Heys, Poplis, Garrett, Knell, Hahn, Wachtmann, Cuerington, Kreider, Rausch, Brill. THIRD ROW: Sutton, R. Smith, Moyer, Schoff, Walls, Hill, Binnig, Holdren, Milbrandt, Collins, Wagner. SECOND ROW: Miller, Huber, Lifer, Harkness, Barden, N. Smith, Huddle, Decker, Cryder, Geckler. FIRST ROW: Creath, Hudson, Shaffer, Stucke, Notestine, Thorn, Lezotte, Berlekamp.

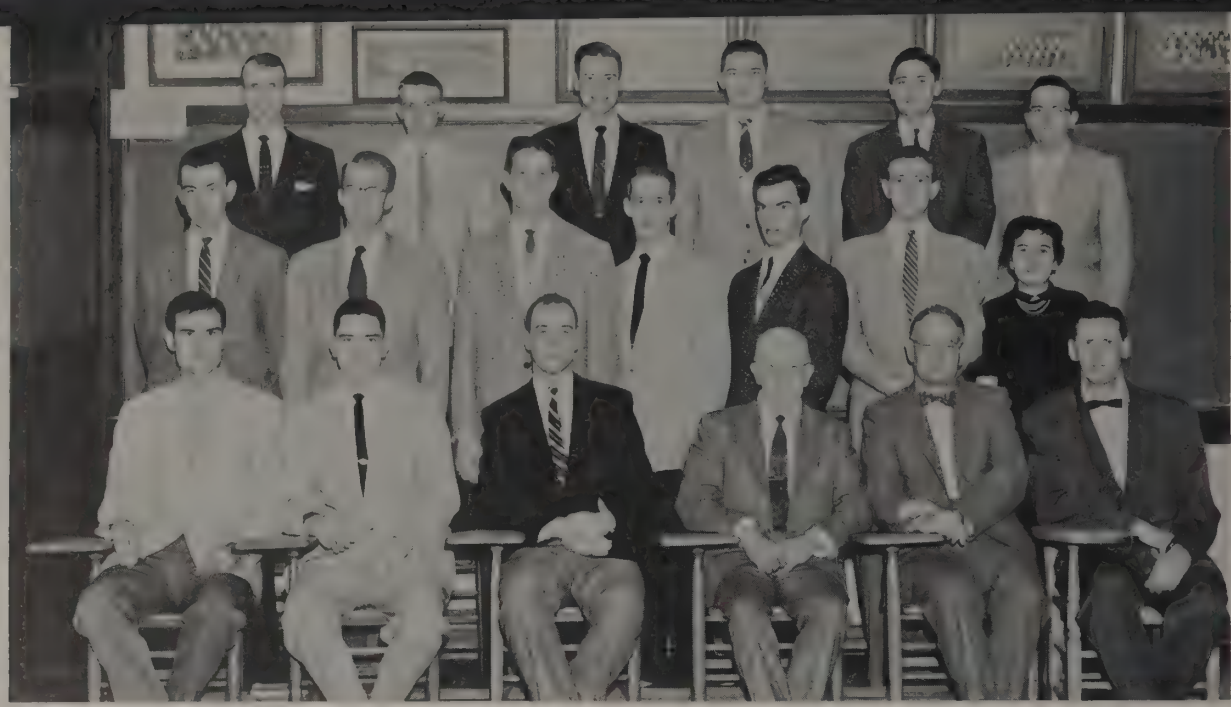

TOP ROW: Oberschmidt, Bennett, Kuyper, Bolinger, Burkley, Brubaker. SECOND ROW: Sikora, Dietz, Powell, Watts, Winters, Shepherd, Castellarin. FIRST ROW: Embrich, Miller, Latimer, Carruthers, King, Russell.

Ceramic Engineers Organize Teams for Intramural Competition

Membership in the American Ceramic Society is open to anyone interested in ceramics and ceramic engineering. At their meetings the group hears lectures on subjects relating to ceramics. This year they organized field trips to ceramic plants in Columbus and Central, Ohio, and in the spring they sent some members to the national ACS Convention in Dallas, Texas. They sponsored an intramural basketball team and had interclass competition between the third, fourth, and fifth year ceramic engineering students in bowling, touch football, and basketball. The year was brought to a close by the Senior Banquet in the spring, honoring the graduating seniors.

Civil Engineers Socialize at Dinner Meetings and Spring Picnic

The American Society of Civil Engineers was organized to help students prepare themselves for entry into the engineering profession. Membership is open to all civil engineering students. The group has a formal meeting and program once a month. Half of the speakers for these meetings are outstanding engineers; the others are chosen for their particular abilities in non-engineering fields. Informal luncheon meetings are held once a month, and quarterly dinner meetings with the Central Ohio chapter of ASCE acquaint the students with practicing engineers of the area. During Spring Quarter ASCE holds an annual picnic for the sole purpose of having a good time.

TOP ROW: Smith, Hlavac, Damian, Griffith, Zeimer, Glancy, Perkins, Hubbell, Strange, Thompson, Canon. FIRST ROW: Gray, Moulton, Purtz, Karrer, Walker, Vandegrift, Day, Conrad, Gary, Sprague, Litzenberg, Ringwald.

TOP ROW: Schroeer, Smith, Whitacre, Mann, Ringwald, Horning, Steele, Krause, Vogelhuber, Felman, Battocletti, McEntee, Yost, Sonnendecker. THIRD ROW: Pladars, Vetter, Walls, Truex, Cryder, Latimer, Blankenship, Crowell, Dunham, Moeller, Comingore, Maseck, G. Clark, Root, McMaster. SECOND ROW: Turner, Paffenbarger, Weed, Stinogel, Fuchs, Thompson, Rowand, Yang, E. Clark, Zimbran, Yerina. FIRST ROW: Scott, Roop, Carnicom, Beasley, Sapp, Strong, Cuerington, Cunningham, Helms, Schmidt.

Tau Beta Pi fraternity does not end with the meeting as these guys prove during their coffee break and discussion session.

Outstanding Engineers Comprise Tau Beta Pi Members

The local chapter of Tau Beta Pi was organized in 1921 for the purpose of fostering a spirit of liberal culture in the engineering departments of Ohio State. Tau Beta Pi strives to recognize those engineering students who have distinguished themselves by outstanding scholarship, character, and personality. Members must be in the upper fifth of the Senior Class or the upper tenth of the Junior Class.

Tau Beta Pi is represented on the Engineering Council and participates in the annual ACE Day and the national Tau Beta Pi convention. They have meetings and dinners with outstanding speakers from industry, education, and reserach. Each year they give a scholarship award to the outstanding sophomore engineering student.

TOP ROW: Caporini, Butts, Casper, Bassichis, Ajemian, Eastep, French, Scaggs. SECOND ROW: Griner, Loomis, Bland, Florence, Arndt, Henkener, Morrow, Hergatt, Cvetnic, Schmidt. FIRST ROW: Goozh, Chu, Taylor, Howe, Petrie, Marshall, Roth.

Student Branch of IAS Sponsors Trips to Aircraft Industries

The student branch of the Institute of Aeronautical Science gives students in aeronautical engineering an opportunity to further their knowledge through field trips, speakers, and various other functions. The new adviser to the Institute, Professor S. T. Chu of the Aeronautical Engineering Department, was introduced at the first meeting and organizational business was discussed. During the year, meetings were highlighted by speakers from different branches of the aircraft industry, whose topics aided students in their understanding of the aeronautical engineering field. The year was brought to a close with the traditional IAS picnic which was enjoyed by all.

Sigma Gamma Tau Honors High-Ranking Aeronautical Engineers

Sigma Gamma Tau is an aeronautical engineering honor society whose purpose is to honor and recognize those individuals in the field of aeronautical engineering who through scholarship, integrity, and outstanding achievement, have been a credit to their profession. The organization also aims to promote a high standard of ethics and professional practices among its members. Membership is open only to fourth and fifth year aeronautical engineering students who have a point-hour ratio of 3.0 or above. The year's activities included the national Sigma Gamma Tau Convention, field trips to various industries, and the annual Aeronautical Engineering Department picnic.

TOP ROW: Beachler, Scott, Henkener, Gregorek. FIRST ROW: Dempster, Taylor, Petrie.

Texnikoi Taps New Members in Ceremony at Annual Prom

To be tapped for Texnikoi is one of the highest honors an engineering student can receive. During intermission at the annual Engineer's Prom, the old members of Texnikoi pass through the crowd and tap the new members, who have been chosen because they have excelled in extracurricular activities at Ohio State. At the dance Texnikoi also presents a plaque to the outstanding freshman student in the College of Engineering.

Each year the members of Texnikoi assist at the Annual Conference for Engineers Day, and send newsletters to all Texnikoi alumni informing them of engineering activities. The group also presents an Outstanding Alumni Award to a College of Engineering alumnus who has distinguished himself in engineering and in his community.

Fritz Schmidt, Don Stoeckel and Chuck Hagedorn put up a display encouraging engineers to participate in activities.

TOP ROW: Wood, Hyer, Gardner, Welter, Latimer, Rigler, Byrer, Sutterfield, Staehle. SECOND ROW: Smith, Schmidt, Everhart, Stoeckel, Davis, Hagedorn, Newcomer, Wells. FIRST ROW: Yerina, Gibeaut, Clark, Noble, Girbert, Kemen.

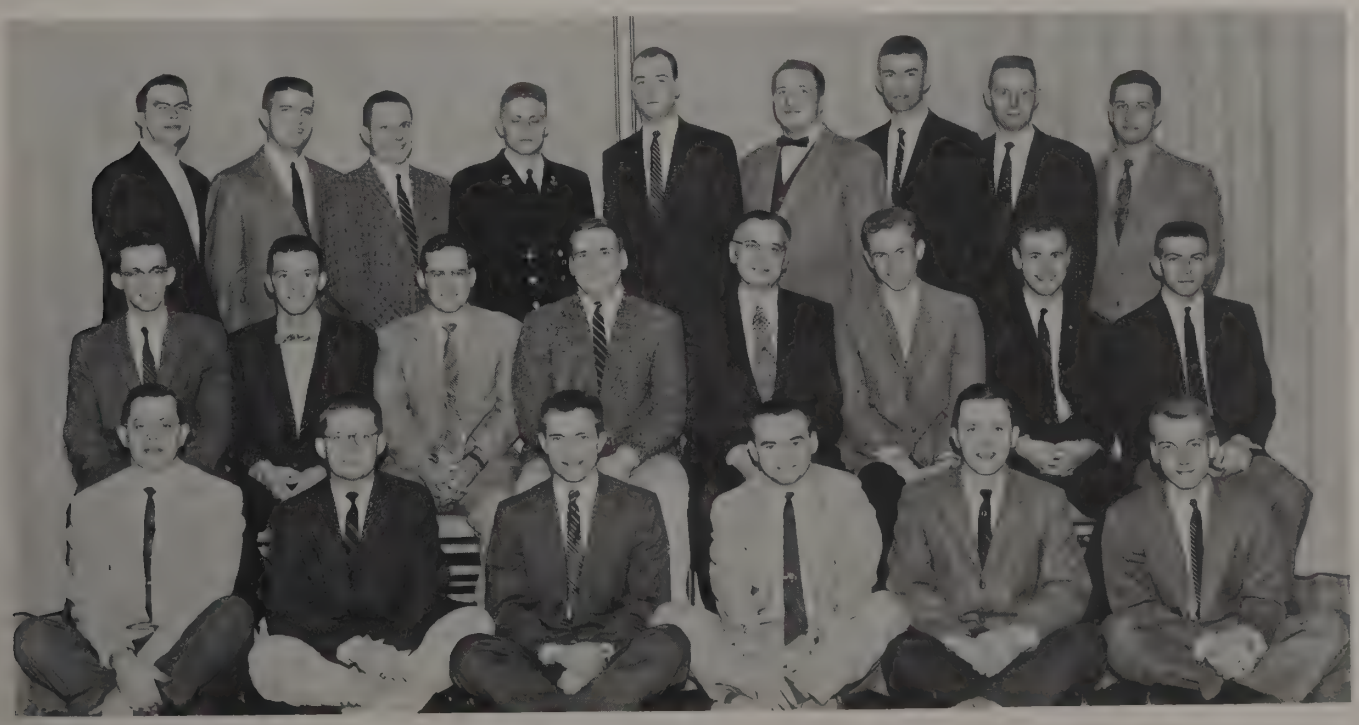

TOP ROW: Kreager, Ingersoll, Davis, Foris, Reedy, Taylor, Von Lehmoler, Rowand, Wilhelm, Bond, Wilcox, Halsey, Somers. FOURTH ROW: Crossley, Drum, Lucas, Alberty, Truex, Carter, Throckmorton, Lacksonen, Fisher. THIRD ROW: Wise, Ivkovich, Connelly, Hemphy, Helms, Seifert, Mover, Andrews, McClellan, Turner. SECOND ROW: Syverson, Kay, Tobias, Thompson, Kuntz, Koffoltz. FIRST ROW: Raymond, Vetter, Jones, Steele.

Chemical Engineers Hear Series of Speakers From Industries

The purpose of the American Institute of Chemical Engineers is to acquaint students with the role of a chemical engineer in industry. All students enrolled in the chemical engineering curriculum are invited to belong. The year's activities include a program of speakers from industries describing all phases of chemical engineering and career opportunities in this field. The group participates in the Annual Conference for Engineers' Day and the Junior Academy of Science. They also hold a joint meeting with the Central Ohio section of AIChE. Monthly meetings and special dinner meetings are held. The main event on the social calendar is a picnic held in the spring.

Mechanical Engineers Meet Faculty at Annual Picnic in Spring

All students pursuing a mechanical engineering curriculum can become acquainted with the personnel and activities of engineering as well as gain a professional awareness and fellowship through membership in American Society of Mechanical Engineers. Once a month the society holds a meeting consisting of a short business session followed by a speech discussing such topics as the value of extracurricular activities to engineering students. Other activities of ASME include the annual ASME-Faculty Spring Picnic, field trips through local industrial plants, and participation in activities in conjunction with Engineering Council and other engineering organizations.

TOP ROW: Frink, Craig, Alpert, Tucker, Jogwick, Nicholson, Noble, Rine, Duncan, Sutherland, Pladars, Yang, Schroth, McLarnan. THIRD ROW: Wahl, Schoenberger, Kovalik, Robertson, Stokes, Gaal, Moore, Milestone, Boyer, Hessman, Fife, Neilands, Johnston, Telzerow, Ray, Tabata. SECOND ROW: J. Patterson, Baron, Schlom, Aured, T. Patterson, Brown, Creek, Morris, Thomas, Benedict. FIRST ROW: Ward, Slack, Hagedorn, Sutterfield, Law, Girbert, Reinmann, Haueter, Filipek, Robinson, Larsen, Butdorf.

TOP ROW: Carney, Maassel, Doughtery, Bray, Eckert, Braidic, Moeller, Weber, Mangriotis, Wiper, Myers, Jewell, Heyse, Gall, Zinchak. SECOND ROW: Kearns, Gardner, Sherck, Shivley, Dunham, Jameson, Williams, Farst, Bons, Vrcelj, Torgersen, Stickelman. FIRST ROW: Hollinger, Bippus, Gilbert, Miller, Smith, Sladley, Comingore, Hall, West, Brubaker, Davis, Hanlon.

Industrial Engineers Take Tours and View Film on Automation

The American Institute of Industrial Engineers represents the industrial engineering students in all campus activities. Membership in the organization is open to all Ohio State students in the Industrial Engineering Department. At the kickoff meeting in October, cider and doughnuts were served and the Athletic Department reviewed the highlights of the 1955-1956 football season. Other meetings included a dinner sponsored by Ohio Bell Telephone Company, a film on automation, a tour of the August Wagner Breweries, and a speech by Dr. Lehoczky, the chairman of the Industrial Engineering Department. The year was climaxed by the annual picnic for members and faculty.

SGE Recognizes Outstanding Students in Earth Sciences

Sigma Gamma Epsilon is a national earth science honor society open to those students in the fields of mineralogy, mining, metallurgy, petroleum, ceramics, and geology. The Society has as its objective the scholastic, scientific, and social advancement of each member. SGE members must have twenty-one hours of earth science courses and at least a 2.6 accumulative point hour. Their monthly dinner meetings in Pomerene Hall are highlighted by speakers from the various fields of the sciences. Twice a year new members are initiated in an impressive and memorable ceremony. The outstanding social event of the year is a dinner dance which is held in May.

TOP ROW: Tucker, Bischoff, Mase, Farnsworth, Krause, Bennett, Kaiser, Annateau, Vernia. SECOND ROW: Stoeckel, Richards, Shepherd, Miller, Keister, Yerina, McCormick, Shark, McCaffrey, Hamilton. FIRST ROW: Christopher, Fiora, Griffith, Rector, Muller.

School of Architecture

Architecture was first taught at Ohio State in 1899, and landscape architecture was introduced in 1915. Since then, the two professional programs have been expanded; in 1951 the present School of Architecture was established. The curricula are based on a broad background of cultural subjects plus an integrated program of professional courses. The students through their professional societies sponsor a complete program of extracurricular activities, including visiting lecturers, the traditional Beaux Arts Ball, an all-school spring banquet, and Honors Day.

TOP ROW: Wray, Swiatek, Grube, Seethaler, Studier, Douglass, Frazier, Bolser, Collins, Rajki, Norman. SECOND ROW: Kellis, Hedinger, Hodges, Nichols, Cleveland, Bowers, Range, Ingledue, McBerty, Thompson. FIRST ROW: Briggs, Hedinger, Almquist, King, Haines, Moore, Firestone Hayes.

Slide Sessions, Movies and Talks Add Spark to AIA Meetings

The Student Society of the American Institute of Architects has had an active and interesting year. They were well-represented at the School of Architecture Banquet in the Ohio Union Ballroom and at the traditional Beaux Arts Ball. At a slide and movie session they were shown shots of architectural objects and movies of the sinking of the Andrea Doria. Each year AIA has two or three nationally and internationally known speakers such as John Knox Shear and Pietro Belluschi. They particularly welcome to their meetings people from fields other than architecture. The members of the AIA feel that in this way they can create wider interest in architecture.

Landscape Architects Sponsor Exhibitions of Student Designs

The Student Society of Landscape Architects is sponsored by the Kentucky-Ohio chapter of the American Society of Landscape Architects. The group was organized to help students in landscape architecture to understand the potential scope of practice in their profession. At their meetings the members of SSLA listen to slide talks by students and professional men and have open discussions and judgements of student design problems. One of the projects of the Society is the sponsoring of exhibits of student work. Occasionally they organize inspection trips for the purpose of studying examples of land use, plant material, and general landscape design.

TOP ROW: Repichowskj, Packard, Tyler, Brown, McCabe, Labrenz, Strong, Brunet, Evans, Stanley. FIRST ROW: Squire, Tobey, French, Schaefer, Bolotin, Wells.

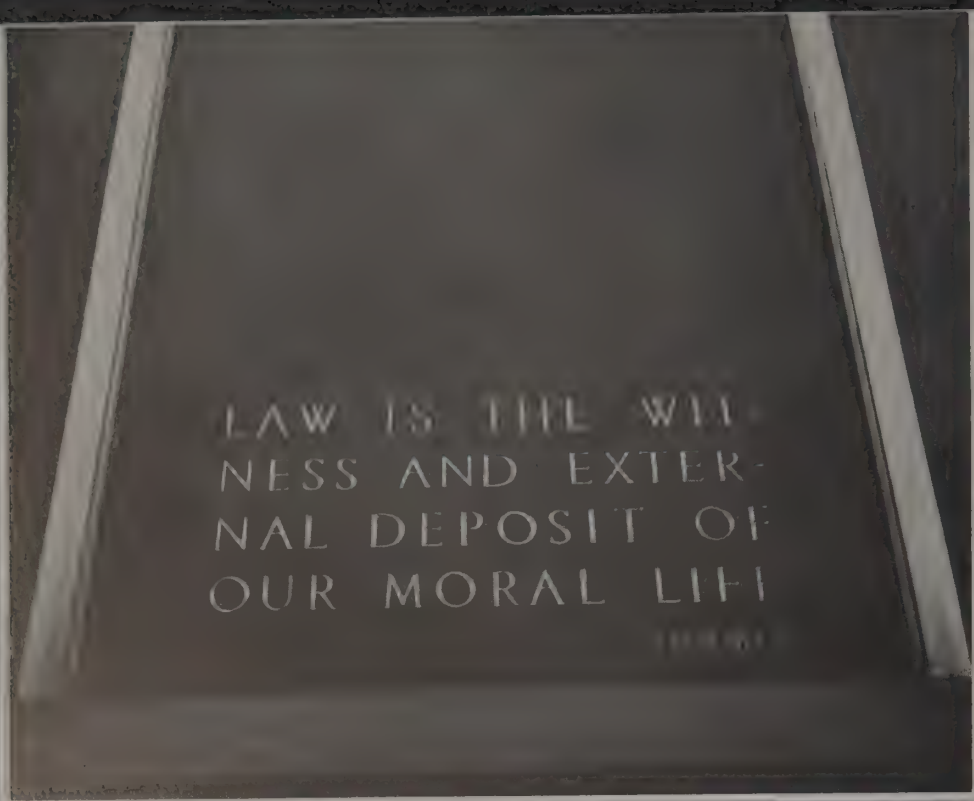

Students have their own library in which to do research on legal matters. This library contains many volumes of court decisions and other judicial documents.

College of Law

"And ye shall know the truth and it shall make you free" is one of the guiding principles of the College of Law, where the Socratic method of question-and-answer is used to sharpen the thinking of future lawyers. This fall, classes were held in the new classroom unit. Construction will begin this year on the other two units, an attached auditorium and a library. The library unit will be the biggest of the three, and will provide ample space for the Law School's 135,000 volumes, which make it one of the best law libraries anywhere.

Dean Frank B. Strong

Quotations which have come down through the years are found on the front of the law building and act as guiding principles for Ohio State's lawyers of the future.

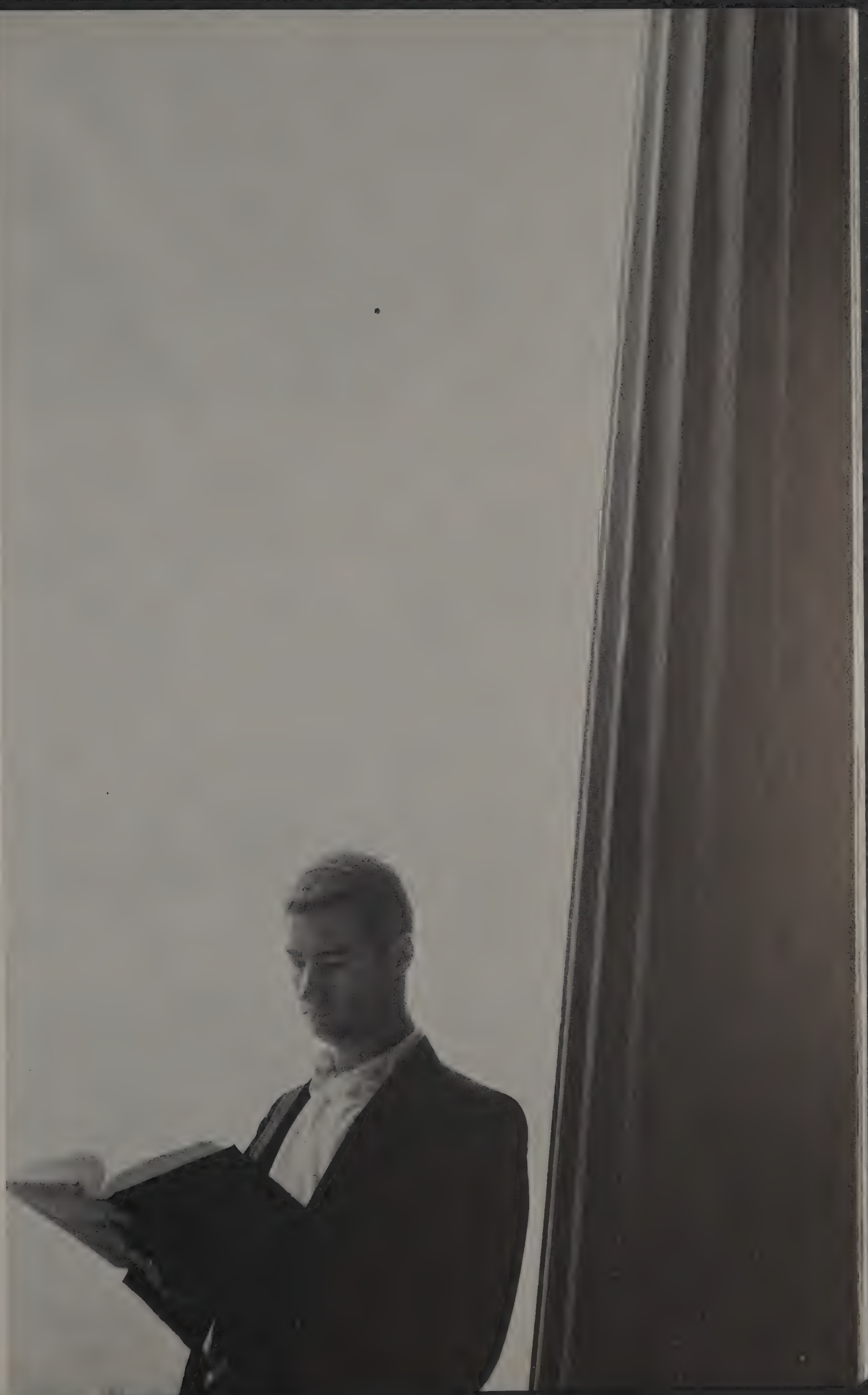

TOP ROW: Grover, Parks, Machuga, Fairless, Underwood, Ashton, Boggio, Professor Fulda. SECOND ROW: Stephans, Brennan, Brown, Knell, Smart, Voltolini. FIRST ROW: Work, Professor Ball, Jaquet, Abraham, Toy, List, Loveland.

Phi Alpha Delta Annually Recognizes Its Outstanding Member

Various plans designed to combine professional interests and social activity filled the year for the men of Phi Alpha Delta law fraternity, whose pride centers in the high level of professional spirit among its members. The fraternity held bi-weekly luncheons at the Union where the programs were highlighted by speakers of interest in the law field. Members of the Columbus Bar Association and officers of the Ohio Penitentiary have been included among their guests. The top feature of the year was the annual Awards Banquet in the spring when the outstanding member was chosen and officially recognized. Phi Alpha Delta had its annual dinner dance during Fall Quarter.

Phi Delta Phi Emphasizes Social and Scholastic Development

The men of Phi Delta Phi have proved that students in the College of Law can enjoy all of the advantages of fraternity life at Ohio State. This, the oldest and the largest of all professional fraternities, has maintained a fine all-around program for its members. The group has luncheon and dinner meetings on alternate weeks at which guest speakers of interest in the law field are featured. Socially, several dances and other events are held regularly. The highlight of the season is a Champagne Formal which climaxes the year's activities. Phi Delta Phi is a well-balanced group which emphasizes both the scholastic and the social development of its fraters.

Dinner meetings are part of the all-round program which is indicative of Phi Delta Phi.

Members of Moot Court participate in appellate trials during their freshman and junior years for knowledge of actual courtroom situations.

Moot Court Competition Teaches Law Students by Experience

Learning while doing is the theory behind the Moot Court. The Court gives the practical experience of hearing cases to undergraduate students in law school. Over 100 members participated in the program this year. Freshmen and juniors try two cases during a year and select seniors to serve as the presiding judges. The Court follows the laws of the Ohio Supreme Court and provides actual courtroom situations. The group also sends a team into the Regional Moot Court Competition which was held in the new law building this year. The year was climaxed with the recognition luncheon on Law Day in the spring which honors outstanding participants.

Student Bar Conducts School Elections and Placement Service

All students in the College of Law are invited to join the Student Bar Association which aims to serve law students and to conduct a program of professional and extracurricular activities. The executive committee and appointed delegates as the official governing body of the College of Law, supervises the honor system, conducts school elections, and operates a book exchange. Social functions of Student Bar included an annual Law Day Banquet, and an annual Freshman Smoker at which Earl Morris was guest speaker. The student-alumni luncheons, speakers' forums, and job placement service of Student Bar all help to make it one of the outstanding professional groups on campus.

TOP ROW: Brennan, Zeigler, Work, Voltolini, Reichek, Pierce. FIRST ROW: Booth, Katz, Gertner, Loveland, Abraham, Talmadge.

This medical student is engrossed in studies which will enable him to bring new lives into the world, to care for sick and to keep up with research in his field.

College of Medicine

Isotopes for peace is one of the current research projects of the College of Medicine. Ohio State can be proud of having one of the first and largest cancer-leukemia research centers in the country. The College of Medicine has plans for a three million dollar lab addition. It is training 600 undergraduate medical students this year, as well as 200 interns, residents, and post graduate students. Because of their importance, the College of Medicine considers it essential to train auxiliary people in the health field.

Dean Charles A. Doan

University Hospital has extensive records of all patients, research work, and hospital procedure, which are carefully filed for reference by a trained staff.

School of Nursing

The School of Nursing's history is one of continuous progress, from the Class of 1917 when four students graduated, to the 1956 class of 129. In its home at Starling-Loving Hospital, the School of Nursing has established a second laboratory and a new graduate seminar room. Among the highlights of the nursing program are the annual Career Day held in the spring to inform interested high school students of the health science careers, and the Big-Little Sister Party sponsored by the Student-Faculty Government Association to help freshmen feel at home.

TOP ROW: Hull, Williams, Roberts, Sanders, Slusher, Croot, Clark, Davis, Steinberger, Sturges, McGranahan, Miller. FIRST ROW: White, Taylor, Morris, Kellish, Moran, Lester, Patton, Moore, Derby.

Alpha Tau Delta Stresses Scholarship for Registered Nurses

Perpetuating sororities among college nursing graduates is the aim of Alpha Tau Delta, national professional nursing sorority. Members are chosen selectively from the registered nurses studying for a college degree who have a 2.5 minimum point hour. Alpha Tau Delta meets weekly to plan projects such as their volunteer hospital work in the children's wards and their sale of Christmas placards for the National League for Epilepsy. The girls of Alpha Tau Delta sponsor a varied social program including a Spring formal and an anual Alumni Banquet during Winter Quarter, at which a scholarship pin is awarded to the member with the highest average.

Student Nurses of Torch Club Spread Light Through Service

Patients at the Ohio State University Hospital, the Ohio Tuberculosis Hospital, and the Columbus Receiving Hospital all benefit from the services of Torch Club. Membership is open to nursing students in their third or fourth year of training who have a point hour of 2.5 or better. Torch Club members provide recreation for convalescing patients by supplying them with magazines, games, and records. The girls combine formal pledging and initiation services, a Christmas caroling party, and service projects to form a well-rounded program. One of the year's highlights is an annual summer box lunch picnic for all student nurses and nursing faculty.

TOP ROW: Buton, Carson, Benton, Arbaugh, Grim, Brookhart, Greenawalt, Knisely, Jacobs, Miskin, Miller, Ottney. EIGHTH ROW: Blosser, Matter, Mueller, Tilton, Poimiter, Gale, Price, Weaver, Southworth, Baab, Haegele, Marley. SEVENTH ROW: Nesbitt, Ward, Barton, Woods, Bogan, Montgomery, Skop, Lewis, Treece, Schwaderer, Nusbaum, Roney. SIXTH ROW: Laihr, Albrecht, Thomas, Trout, Wright, Zingale, Zinsmeister, Beam, Jones, Curtis, Neilson, Barco. FIFTH ROW: Berry, Reisbeck, Beckett, Neville, Newell, Otto, Peake, Roberts, Ruescher, Shaulis, Smith, Stember. FOURTH ROW, Mann, Kowatch, Landsittel, McAdams, McClure, McGuire, Marbaugh, Markle, Meade, Schupp. THIRD ROW: Harp, Haughn, Heinzerling, Heskett, Hoover, Huntsberger, Ishee, Jackopin, Gregg. SECOND ROW: Carper, Cochran, Collins, Cooley, Fergus, Fortney, Glander, Gosnell, Brewer. FIRST ROW: Barker, Baisch, Lowry, Everhart, Kinney, Bolin, Bowers.

Because laboratory courses are an integral part of the pharmacy curriculum, students work together with precision and care to complete their experiment quickly.

College of Pharmacy

Serving its students with a three year professional program is the College of Pharmacy headed by Dean Parks. The curriculum qualifies graduates to assume the professional, legal, civic, and moral obligations of the various branches of pharmacy. Advanced training is offered in pharmaceutical research. At present a project of isolation and separation of plant constituents is underway. The college sponsors an annual Pharmacy Day and the Ohio Pharmaceutical Seminar, a refresher course, with the Ohio Pharmaceutical Association.

Dean Lloyd M. Parks

Pharmacy students similar to this one must pay close attention to their work because the profession demands accuracy and knowledge of many scientific techniques.

OHIO STATE UNIVER

TOP ROW: Chaffin, Thompson, Washington, Scott, Hulsi. FIRST ROW: Young, Mrs. Parks, Chappell, Cavalieri, Shultz, Matuzak.

Kappa Epsilon Unites the Women of the College of Pharmacy

Uniting women of the College of Pharmacy and fostering professional consciousness are the goals of Kappa Epsilon sorority. The girls of Kappa Epsilon plan for bright future careers in friendly meetings held at their homes. All women pharmacy students are eligible to join, and the group has almost 100 per cent national membership. In fact, one of the big projects of the year is to send two women to the national Kappa Epsilon convention.

One of Kappa Epsilon's unique features is that wives of the Pharmacy faculty are associate members and are present at initiation meetings. Each year Kappa Epsilon presents an award to the outstanding woman in the pharmacy graduation class. The sorority has an annual Founder's Day to which alumnae are invited.

Rho Pi Phi's Members Gain Vocational and Social Experience

Linking the professional and the student of pharmacy is Rho Pi Phi professional pharmacy fraternity. The organization serves both a social and vocational purpose for its members. Social functions during the year included the annual Founder's Day Banquet in March, the formal dance held in the Spring, and the annual smoker. Rho Pi Phi's professional goals were accomplished by monthly dinner meetings at which guest speakers informed the group of topics related to the pharmacy curriculum. As part of their college participation, Rho Pi Phi was active in Pharmacy Day which is held annually to inform those high school seniors interested in pharmacy.

TOP ROW: Dr. Beal, Cohn, Schwartz, Rosen. FIRST ROW: Sorer, Fagin, Shapiro.

TOP ROW: Lestini, Cain, LaMoreaux, Leonard, LaMoreaux, Gleckler, Drayeer. FIRST ROW: Guth, Bennett, Schramm, Porter.

Kappa Psi's Basketball Game Is Climaxed by "Awards Session"

Each year the members of Kappa Psi professional pharmacy look forward to their annual basketball game with Phi Delta Chi's. The winning team always gains a keg of beer from the loser, thus making the game a crucial one for both participants. Kappa Psi serves students in the College of Pharmacy with its three-fold purpose of furthering interest and fraternalism in pharmacy, encouraging high scholarship, and advancing professional ethics. The group has many social activities including an annual Spring Dinner Dance in honor of the new initiates and a spring picnic. One of the most popular meetings each year is the annual alumni-active chapter joint meeting.

Occupational Therapists' May Week Float Takes Third Prize

Remember the Egyptian slave girls at the May Week Carnival last spring? This was a project of the Student Occupational Therapy Association for which they won third place in the competition. Each year the first meeting is held in honor of the new freshmen and transfer students in occupational therapy. This year a skit was presented depicting events of "those four wonderful years in occupational therapy," and each big sister presented her little sister with a pillow representing an occupational therapy patch. Through speakers and hospital visiting, SOTA members gain more insight into future years as registered occupational therapists.

TOP ROW: Brown, Neher, Grey, Moore, Yurick, Buck, Hett, Hamilton, Harper, Schwer, McCord, Fleming, Goodman. THIRD ROW: Tenpenny, Koeneman, Mandeville, Grant, Cameron, Herbster, Lund, Evans, Brown, Brigham, Negin, Yoshizaki, Rice. SECOND ROW: Mathiott, Alyn, Kaufman, Turner, Robinson, Richardson. FIRST ROW: Cairns, McNeil, Gruen, Langhart, Uhl, Cole, Smith, Nelson.

Large animal surgery is becoming increasingly more successful. The latest in anesthetic and surgical procedures make it possible to save many valuable animals.

College of Veterinary Medicine

The practice of veterinary medicine today is perhaps as important to human health as to animal well being.

An ever increasing number of veterinarians are now being employed as federal inspectors of meat, dairy products, and poultry, thus curbing somewhat the amount of disease transmitted from animal to man.

Since its establishment at Ohio State University in 1885, the College of Veterinary Medicine has graduated over 2300 men.

Although it had a meager beginning, the college has grown until it utilizes facilities on both the east and the west campus.

Dean Walter R. Krill

This veterinarian of the future is the perfect picture of concentration as he adeptly applies the scalpel to the abdomen of an animal during surgery.

AVMA built this attractive display to win first place for the College of Veterinary Medicine at the College Fair.

Veterinary Specialists Tell Experiences to Junior AVMA's

The Junior American Veterinary Medical Association meetings, held bi-monthly, consist of a business meeting and a guest speaker. Program speakers in the past year have included veterinarian specialists in swine, horse, sheep and poultry practices. The program schedule is highlighted by a large and small animal forum in which a group of specialists lead a panel discussion. The social events this year included a minstrel show, a Christmas party, and a spring picnic. The year was culminated with the Senior Dinner. At this time seniors received their diplomas from Dean Walter Krill and subscribed to the Veterinarian's Oath. Offering able assistance to their husbands in planning the events were members of the Women's Auxiliary, who also have their national organization. They recently bought a coffee urn for the student lounge.

TOP ROW: Kuhlman, Becket, Blind, Johnson. FIRST ROW: Berlekamp, Gallena, Burkholder.

Student Albert Strouss, with his wife and a classmate, at the Veterinary Clinic, demonstrates the function of the radium pack which will speed the healing of split tendons in this horse's leg.

Mr. Carl Moyer, a registered medical technologist, speaks to students about lab facilities and about analysis methods available to practicing veterinarians.

No, a sailor's straw and bow tie are not standard accessories to the white jacket in a vet student's wardrobe, but almost anything goes at the annual vet minstrel show.

TOP ROW: Miller, Haynam, Bright, Noonan, Augenstein, Blind, Ross, Dirterlen, Siebert, Davis, Haydon, Schneidhorst, Etling, Richmond, Wilkins. FOURTH ROW: Johnson, Schramm, DeRhodes, Sautter, Beckett, Ewing, Rehder, Ray, Weida, Sunbury, Hartman, Furrow, Young, Wood, Schalk, Knepper. THIRD ROW: Winner, Plate, Wright, Somerville, Gallina, Poppler, Wilson, Nichols, Nash, Fuller, Bowers, Gable, Conroy, Stoner, Fessler, Pakes, Beckett, Kline, Lincrode. SECOND ROW: Kiracofe, Barrett, Bryk, Shebanek, Mancinotti, Barck, Purdy, Dr. Vesper, Brown, Homan, Kukor, Gardner, Schultheis, Quecke. FIRST ROW: Endd, Clapp, Miller, Compton, Smith, Armstrong, Recker, Gfell, Hull, Boyer, Leeper, Glaab.

These men and their dates seem to be relaxing and forgetting their worries at one of OTS's frequent dinner parties.

Vet Students Carry on Well-Rounded Year of Activities

The fraternity of Omega Tau Sigma, founded in 1906 at the University of Pennsylvania, builds competent veterinarians on the basis of brotherhood, cooperation, and respect for fellow men. The 108 men of OTS enjoy a year of social activities to off-set the daily grind of professional students. Week-ends are frequently punctuated with buffets, dances, and house parties, while one can always find a sympathetic ear, a kindly word, or scholarly advice at the house. Among the intramural circles, OTS was a name to be feared as the men from 115 East 14th entered the winners' column quite often. In the spring the Gamma Award was presented to Dr. Kernkamp of Minnesota for his outstanding service to veterinary medicine. The graduating men of the fraternity were honored at the Senior Send-off Dinner, the most popular event of the year.

TOP ROW: Via, Rosshirt, Sasala, Robinson, Grueser, Krajer, Fish, Teegardin, MacKenzie, Kiesler, Small, Windell, Hale, George, DeLong. THIRD ROW: Sweeny, Laslocky, Janes, Conger, Caldwell, Zollar, Doerr, Kost, Jonson, Grosvenor, Meister, Hardin, Rohovsky, Watkins, Bradford, Pruchia. SECOND ROW: Sweeney, Horowitz, Elrod, Smollin, Choen, Wright, Miller, Conner, Fraunfelter, Thomas, Jones, E. Jones, Park, Marsh, Miller. FIRST ROW: Worster, Hardlicka, Verbsky, Mansperger, Hess, Ripley, Dickerson, Kuhlmann, Storts, Berlekamp, Enold, Hubbell, Burkholder, Roberts.

Alpha Psi's Hosts to National Conclaves of the Brothers

"Columbus, here we come" was the cry of the Alpha Psi brothers as they descended on 1927 Indianola Avenue from every section of the United States. The event was the 50th anniversary of the founding of Alpha Psi. The local social program of this professional fraternity, for the prospective veterinarian, is an outstanding one. The year started off in full swing with the "Purple Passion Party" during Homecoming week-end. Regularly integrated with studying and other activities were various parties, hayrides, and formals. Always a rugged opponent in the intramural sports, Alpha Psi again participated in football, bowling, and golf. A few musically inclined brothers brought fame to the house via the Alpha Psi Barbershop Quartet. The men of Alpha Psi enlarged the social room of the house as part of their expansion project.

"I wonder if they still have those parties at Mirror Lake," muse these alumni as they recall their days while at the Alpha Psi house for the annual alumni buffet dinner during Homecoming week-end.

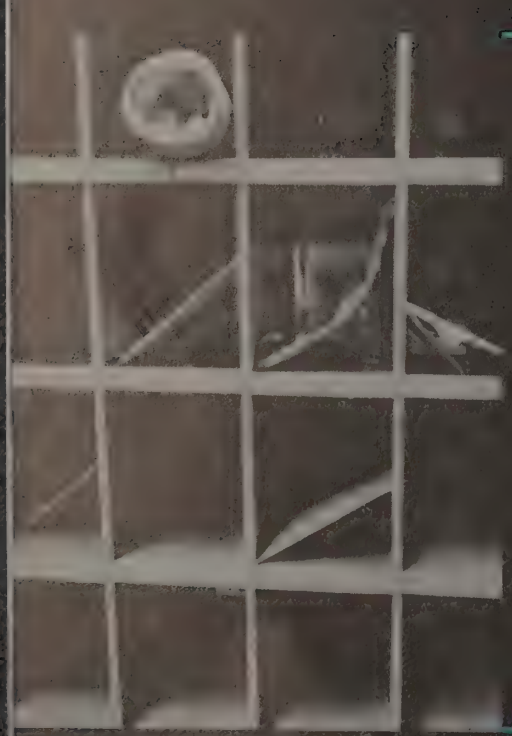

Residences

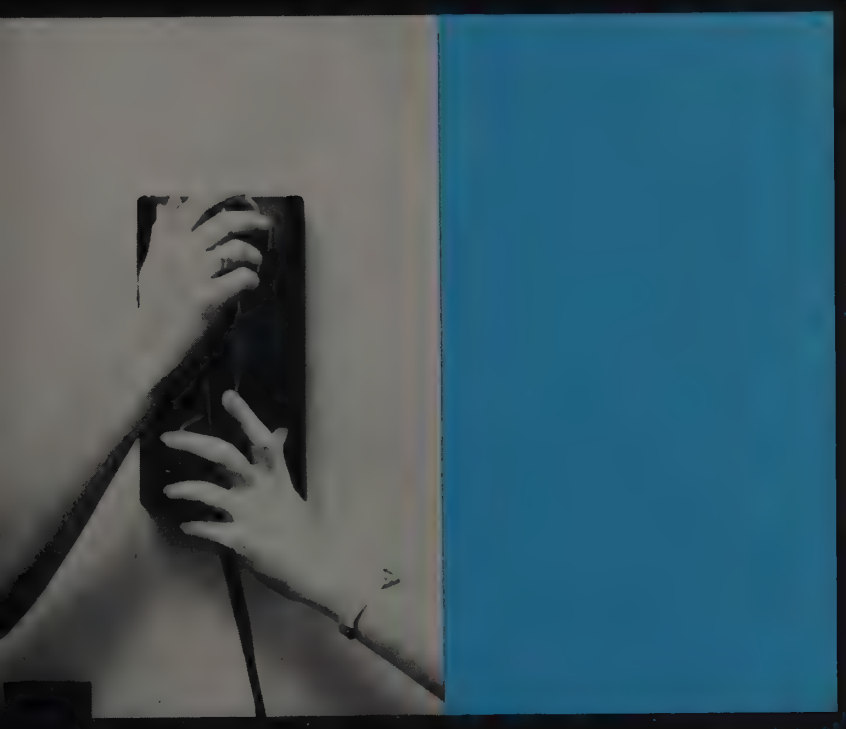

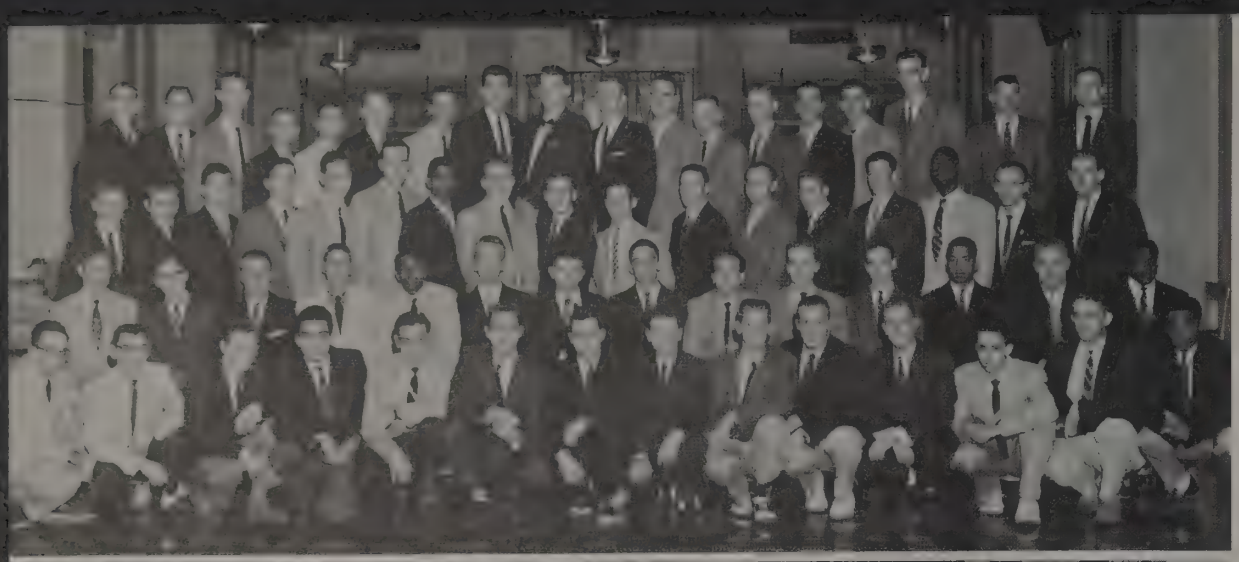

First Floor

TOP ROW: Cummins, Barth, Boucher, Starn, Scott, Mabee, Overly, Kozel, Berry, Michael, Carson,, Walus, Stovlbeck, S. Prudhomme, J. Prudhomme, Hanold, Augenstein, Wood. THIRD ROW: Carroll, Nagy, Cvetnic, Davis, Lesowitz, Beard, Davis, Cich, Porterfield, Lindsay, Barco, Lucas, Shorter, Diei, Ruck, White. SECOND ROW: Agresti, Grace, Clendining, Sundahl, Jetton, Montgomery, Rubin, Barber, Brubaker, Keller, Layman, Williams, Yeazel, D. Clark. FIRST ROW: Goldman, Connell, Mironenko, Ali, Bricker, Eichenlaub, Mangie, Wasson, Bird, Clarke, Forslind, J. Goldman, Byers, Roseboro.

Second Floor

TOP ROW: DeVall, Backer, Bohmer, Orphey, Tschanz, Kiracofe, Smith, Kirby, F. Clark, Barchet, Braden, Henkle, Chambers, Schwindt, Campbell, Sandwisch, Lammers. THIRD ROW: Keiss, Taylor, Cheney, Ackerman, Leeper, Charlton, Sadler, Amerine, Pocock, Marzluff, Berry, McCartney, McDowell, Brake, Lemmon, Fonte, Shearer, Ruffner, Moore. SECOND ROW: McDonnell, Glomb, Calmer, Mumaw, McCormick, MacDonald, Biddle, Brooks, Clifford, Olderman, Almquist, RaKovan, Wolf, Hensley. FIRST ROW: Carter, Korn, Williamson, Knott, Dzingeleski, Mahaffey, Facer, Anderson, Kenyo, Dute, Noyes, Hetrick.

Men from the "Baker Blade" staff spend long hours preparing the latest scoop on dormitory happenings.

Big Brother Campaign Is Successful Move at Baker Hall

"Watching all the girls go by!!" This is the favorite pastime of the merry bachelors in Baker Hall. Activity is hot and heavy during the fall and winter months. A Halloween party, a combination wiener roast and hayride, and a White Christmas open house are just a few of the many events held by the social-minded men of Baker Hall.

Besides festivities, Baker possesses many outstanding achievements. One student brought honor by graduating from the College of Engineering with the highest point hour ratio . . . 3.81. Baker had the distinction of having fifteen men in the Buckeye Marching Band this year. Seventeen upperclassmen returned a week early this year to act as big brothers to new freshmen coming to Baker. Le Droit d'Honneur is the new service honorary.

Baker Hall Council

TOP ROW: (Press) Scott, Visitor, Wasson. STANDING: Duda. THIRD ROW: Lugwig, Smith, Goldman, Smith, Agresti, Barth, Clendining, Hunt, George, Purdy. SECOND ROW: Rausch, Reid, Haught, Menegos, Cheney, Rytell, Hetrick, Noyes, Campbell, McCormick. FIRST ROW: Doerr, Adviser; LePage, Adviser; Watson, Tenney, Mann, Caldwell, Kauffman, Leslie, Dye, Ramseyer.

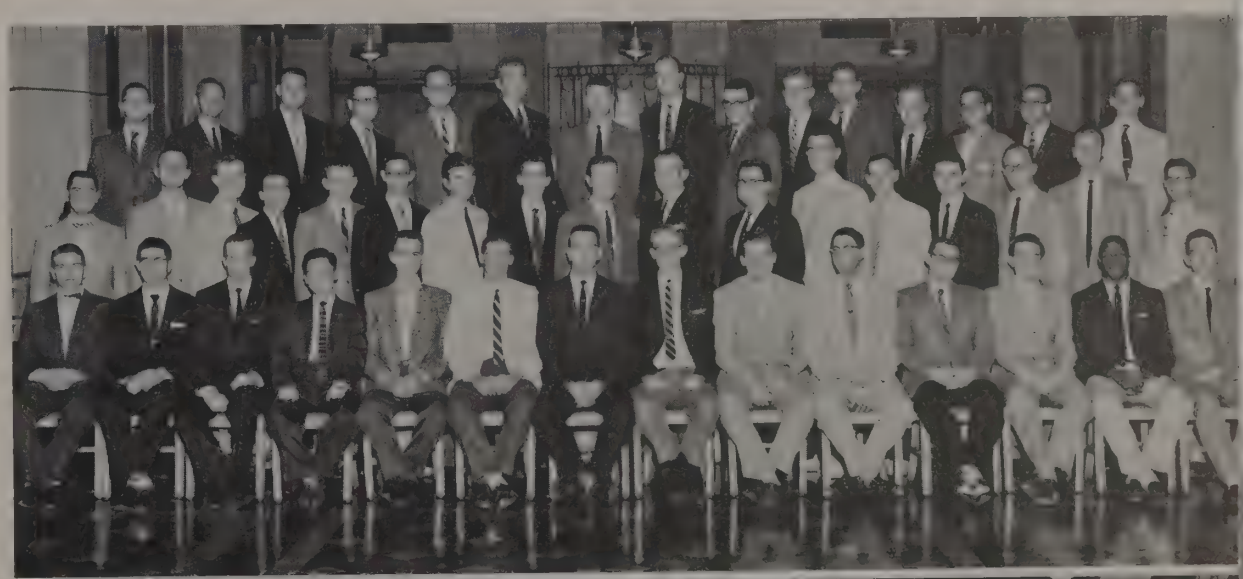

Third Floor

TOP ROW: Forshaw, Small, Scheid, Sutliff, Kauffman, Stewart, Pierce, Latimer, Holzinger, Ihrig, Nelson, Holcomb, Browne, Woods, Ramseyer. SECOND ROW: Blough, Smith, Hintz, DelCecato, Fortney, Schaerfl, Hothem, Garrison, Mix, Plumby, Duda, Kovacs, Fair, Haught, Leslie, Ellsworth, Ramseyer. FIRST ROW: Sexton, McClure, Campbell, Lee, Rausch, Reid, Gray, Phillips, Torbert, Moyer, Flickinger, Chaney, Brown, Stettler.

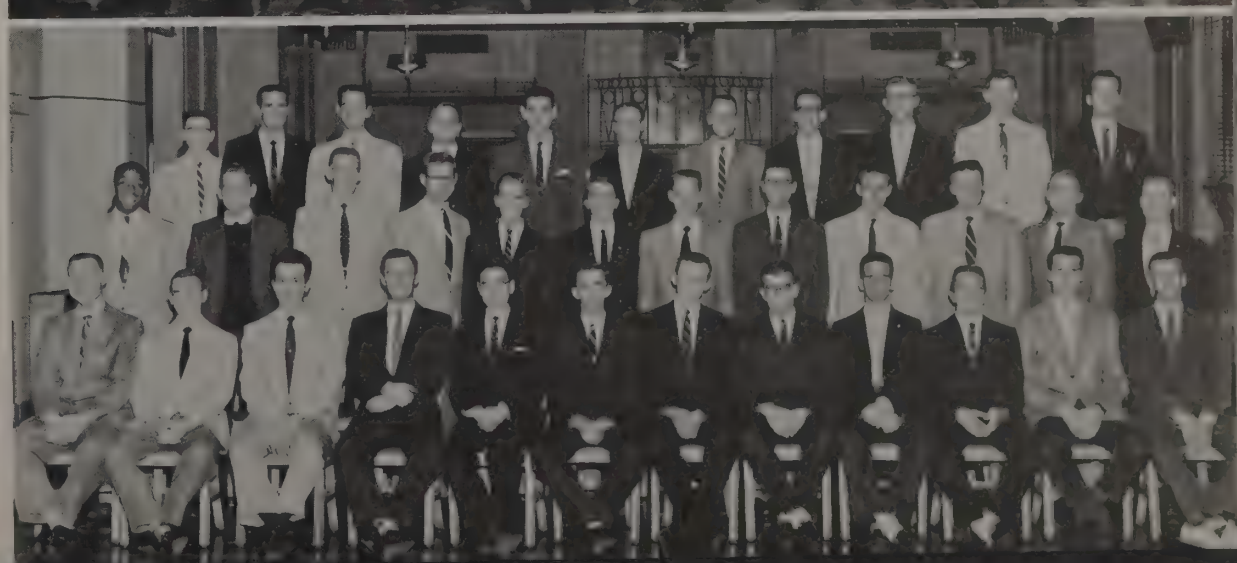

Fourth Floor

TOP ROW: Philpot, Morris, Watson, Roberts, Caldwell, Reichenbauch, Baechler, LePage, Mellick, Wollenhaupt, Scott. SECOND ROW: Clinkscale, Woodworth, May, Lane, Glaser, Hoeltzel, Facer, Snider, Schulte, Grossman, Gilsdorf. FIRST ROW: Stephans, Washington, Welch, Tasso, Polen, Hsieh, Mitchell, Tenney, Baker, Dixon, Dauls, Wetmore, MacDonald.

First Floor

TOP ROW: Olds, Philips, Mundy, Long, Hamilton, Hintz, Osborn, Barret, Ragland, Wetzel, Hammel, Putnam. SECOND ROW: Messerly, Greenhouse, Fiedler, Cooper, Kaufman, Baughman, Bogardus, Ranaovich, Finkel, Smith, Duvall, Slemmons. FRONT ROW: Kutz, Lurie, Moore, Dunn, McGowan, McCarley, Nell, Jones, Marion, Wallace.

Second Floor

TOP ROW: Beard, Neff, Kimpel, Hanes, Wagenhals, Kimble, Hunter, Barber, Daugherty, Roberts, Rosenthal, Lucas. FOURTH ROW: Hupp, Kyle, Krum, Thomas, Thomas, Hale, Saduger, Thomas, Sturges, Wilson, Lewis, Pfeiffer, Zielke, Shook, Wilson, Henderson, Copeland, Urbanik, Carpenter. THIRD ROW: Parks, Schrote, Hanna, Sayle, Palmer, Friedman, Edgington, Richards, Smith, Copeland. SECOND ROW: Marshall, Froug, Sneiderman, Singleton, Ross, Mochel, Wead, Mason, Shwartz, Perry, Wagner. FIRST ROW: Embrey, Clark, Rice, Johnson, Poppwell, Kramer, McFarland, Feldman, Hamilton, Kohe, Mears, Bishop, Maley, Ford, Martin, Plummer.

One, two, three . . . a hundred strokes is a long way off, but Enid Faigin is working earnestly to meet this goal.

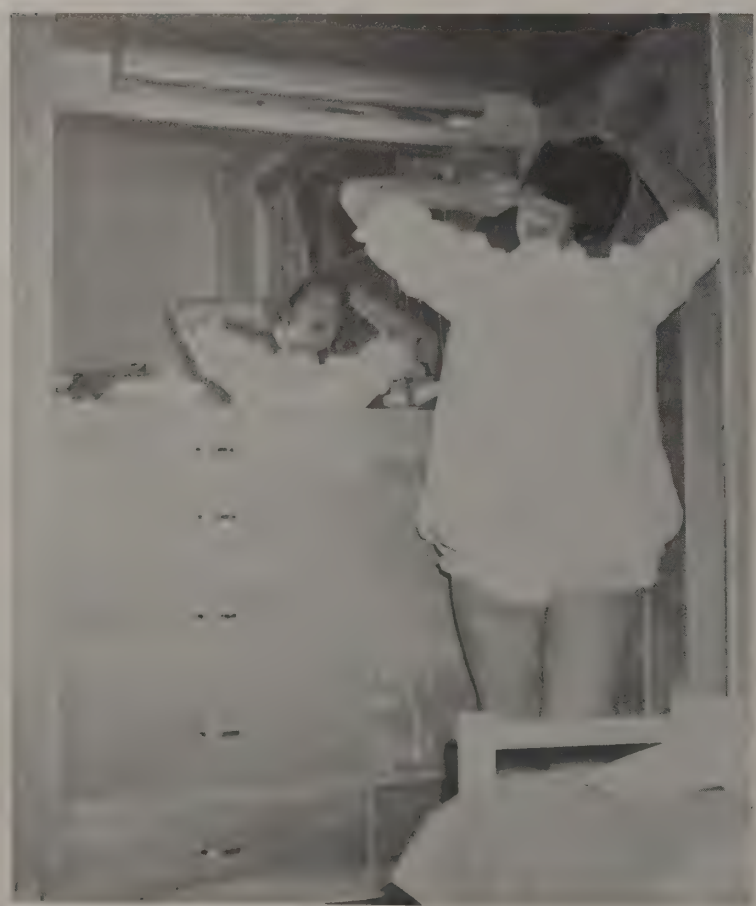

Bradley Wins First Honors in Homecoming Decorations

First place honors were bestowed on Bradley Hall this year for their original and unique homecoming decorations. They were also honored by having Barbara Konnor a representative on Queen's court. The absence of Elvis Presley made no difference in the success of a Bradley-Paterson dance "Blue Suede Shoes," since it was a big success.

Among the events in the lives of the Bradley women are pizza parties, song fests, which arouse much competition, and usual corridor gab sessions. The Christmas open house was a gala occasion when the girls decorated their doors and then invited friends to see them. In the spring, women were tapped for Carols, the dormitory honorary.

This homecoming scene almost didn't happen! The framework collapsed minutes after the entire production was finished. The women's ingenuity and perseverance paid off well as they took top awards.

Third Floor

TOP ROW: Richards, Hawkins, Frank, Scott, Marks, Multer, Heasley, Scherer, Brown, Decker, Cramer. FOURTH ROW: Longstreth, Hale, Schoenleb, Burnham, Capper, Gates, Williams, Douglas, Washington, Williamson, Young, Hetzner, Pryor, Lawrence, Steinhelber, Jones, Cooke. THIRD ROW: Romeo, Henne, Stein, Yunker, Hayden, Romshe, Brookover, Enoch, Gleason, Konner, Rosenfeld, Gelfand, Negin. SECOND ROW: Boyer, Janoviak, Murphy, Spitzer, Archiable, Charlton, McDonald, Skinner, Love, Katz, Kaufman, Whitlatch, Miller, Bergman, Nashbar. FIRST ROW: Shellabarger, Beier, Evans, Focht, Heist, Irvin, Ecker, Wallace, Evans, Brumberg, Verson, Thone, Meyers, Huff, Burkhart, Craig, Elbon, Squire, Unverferth, Sletto.

Fourth Floor

TOP ROW: Rueter, Harner, Wolford, Zeller, Terrill, Volk, Cashman, Primmer, Miles, Connors, Prinz, Mechling. FOURTH ROW: Bradley, Antonoff, Berg, Critten, Mathias, Fudge, Regan, Rausch, Drewing, Dunk, Jackson, O'Neil, Keezer, Armstrong, Sinay, Young. THIRD ROW: Wolk, Lowy, Greenblat, Kaliker, Flannery, Gideon, Reed, Heselou, Long, Sanders, Kauffman, Glucov. SECOND ROW: Brug, Savey, Miller, Crisp, Miller, Madison, Willis, Warren, Marth, Mason, Stephens, Pearce, Bates. FIRST ROW: Teres, Robboy, Asch, Gaiser, Grossman, Schear, Mesehan, Bowers, Renner.

First Floor

TOP ROW: Edwards, Sue, Penchaff, McIntosh, Kaufman, Esterhay, Olt, Houglan, McClary. THIRD ROW: Meahl, Patrie, Mills, Konter, Pucevich, Langford, Salkowski, Havens, Andress, Remley. SECOND ROW: Sheets, Roberts, Rudge, Cohen, Burk, Grumet, Nacci, Schaefer. FIRST ROW: Lomberg, Reed, Buyers, Burks, Brown, Floros, Barnhill, Kerr, Whittaker.

Second Floor

TOP ROW: Boerger, Grover, Rausch, Kitter, Fuller, Desatnik, Ochsenbein, Myers, Kaelter, Fogel, Kuhlman, Feil, Adcock, Holliger, White. FOURTH ROW: Bell, London, Whittington, Schaer, Hall, Crow, Cavallaro, Telepak, Farbizo, Prewitt, Langford, Adams, Hartman, Thurston, Krieg, Harwood, Greenberg. THIRD ROW: Robinson, Korney, Jefferson, Humbert, Hines, Lawrence, Vosteen, Koontz, Russo, Lloyd, Walls, Cooper, Bay. SECOND ROW: Mitchell, Billys, Seigers, Deming, Yochum, Gathman, Marshall, Quinn, Mason, Perry, Chaplen, Bell. FIRST ROW: Topping, Holmes, Wells, Moellenkamp, Agrenovitz, Valentine, Whitmore, Needles, Valins, Finkler, Serin.

Adventures, Skits and Parties Add Excitement at Canfield

Have you ever been lost at the City Dump? This is what happened to the girls of Canfield Hall before they found the Southern Shelter House where they held a square dance and wiener roast with Mack Hall. "Somehow they took the wrong road," was the way the story supposedly was told afterward. This was but one of many exciting adventures and good times to be enjoyed by the women. A treat within the dormitory is talent night. A party is held after hours and each corridor presents a five minute skit. The first floor east won first prize this year with a skit, "Hey, Bobereebaa," and received a mobile to hang in their corridor. The girls selected a "Dad of Dads" and presented him with a crown and a gift at one of the open houses. Besides the activity, the girls spend a good many hours burning the midnight oil on their many lessons.

Carol Packer and Barbara Greenberger enjoy a game of doubles in the dorm rec room. Wonder who their partners are?

Eating and relaxing are two of the most enjoyable occupations on campus. These women do not believe in deviating from tradition while catching up on the day's news.

Third Floor

TOP ROW: Arledge, Grover, Herrmann, Kinnaird, Steele, Drake, Danka, Mauk, Knox, Pavn, Daniels, Barge, Burris. THIRD ROW: Tudor, Caryl, Beardslee, Baker, Purdin, Letzelter, Reese, Apfell, Davis, Nixon, Whittington, Eveland, Hyre. SECOND ROW: Smith, MacDonald, Butterfield, Sarell, Ferguson, Kobel, Swisher, Dowell, Dollhoff, Telpin. FIRST ROW: Lehky, Boucher, Cunningham, Kildow, Gerlinger, Lazarchic, Hummel, Meeker, Bindbeutel.

Fourth Floor

TOP ROW: Cromley, Ewing, Melvin, Johnson, Bell, Penn, Kipp, Gilman, Crossland, Rutz, Bowman, Goldfein, Carmony. THIRD ROW: Rudy, Dolis, Glover, Runyan, Kratt, Honaker, Sprankle, Bochu, Davis, West, Thompson, Kerr. SECOND ROW: White, Newhouse, Swift, Seman, Ruffin, Knasel, Dutton, Jones. FIRST ROW: Dorr, Ankrom, Flynn, Baskind, Fried, Hayes, Davis.

First Floor

TOP ROW: Davidson, Gault, Andino, Pittenger, Smith, Albery, Tiemeyer, Wolstenholme, Reid, Carter, Miller, Arden. FOURTH ROW: Stampfel, Paymore, McIntyre, Fox, Wizemann, Craig, Temple, Schartz, Mikesell, McDowell, Jeffers, Foster, Markley. THIRD ROW: Dickie, Davis, Shallenberger, Rovitz, Berman, Russakoff, Bard, Dunning, R. Davis, Hollander, Stutz. SECOND ROW: Ball, Suver, Rudge, Lininger, Gephart, Loden, Finkelstein, Hrynak, Kapka, Crabtree. FIRST ROW: McCune, Darling, Bradford, Grim, Lakin, Stephens, Childs.

Second Floor

TOP ROW: Mankat, Cowie, Hornberge, Bloomhorst, Kriikku, Hilston, Rideout, Prather, Carroll, Wingard, Mackenzie, Wortman, Borneman, Rowley, Powell. FIFTH ROW: Kinsley, Pedersen, Holloway, Emig, Rogovin, Erlanger, Harper, Walker, White, Schrock, Henry, Bigelow, Schaffer, Baker, Politis, Beko, Mizer. FOURTH ROW: Wiener, Rogovin, Lego, LaRue, Shaffer, Porter, Wonderly, Molmar, Cosgrove, Harley, Wicklund, Byar, Terrill. THIRD ROW: Jobes, Morris, Walker, Regula, Funk, Segal, Lynn, Judson, Cassler, Costea. SECOND ROW: Sherman, Scheiderer, Davis, Kincaid, Evans. FIRST ROW: Skolnick, Rosenbaum, Roth, Hinman, Bell, Elfenbein, Frederick.

Sunday morning at Mack! On this longed-for day, girls can be found doing everything from leaving for church to crawling out of bed after an extra snooze.

Mack Changes Rules and Adopts New Policies for Year

Mack has gone informal! Along with its new look in draperies and mattresses, a new trophy case was added to the recreation room. The women recently adopted a rule which allows them to wear slacks and bermudas in the main lounge any day but Sunday. Also, a revision was made to the Constitution so that a second vice president works as committee coordinator of the dormitory.

The girls at Mack enjoyed their year working and planing such activities as the Inter-Dorm Christmas Formal and Sweetheart Cotillion, corridor parties, dances with other dorms, and open houses in honor of special occasions such as Dad's Day. Mack Hall was represented on the Homecoming court again this year. Also, at Christmas the girls decorate the hall and go caroling in groups to cheer others.

Pizza! A favorite and quite typical study break includes a little bit of forethought—calling the pizza man, and then thinking about how good it will taste for at least a half an hour until it arrives.

Third Floor

TOP ROW: Grady, Stanley, Lininger, Cooper, Merryman, Johnson, B. Stanley, Groves, Writsel, Lawrence, Mathews, Aikens, McCauley, Ruhlman, Mussetter. FOURTH ROW: Bauer, Sherk, Decker, Graham, Schramm, Winter, Young, Crotinger, Gisler, Welsh, Pettit, Manchek, Hannafus, Weakley, Miller, Elliot, Stadthaus, Helphrey, Handler. THIRD ROW: Ziskin, Smith, Bauer, Humm, Hartsock, Lamb, Roth, Fenstermaker, Cramer, Molino, Tandy, Wise, Lebermuth. SECOND ROW: Souereen, Smith, Navarre, Lyons, Spagnolia, Reichlin, Washka, Goldman, Johnson, Keith, Boone. FIRST ROW: West, Curry, Cox, Kreicher, Callahan, Koehler, Veitch.

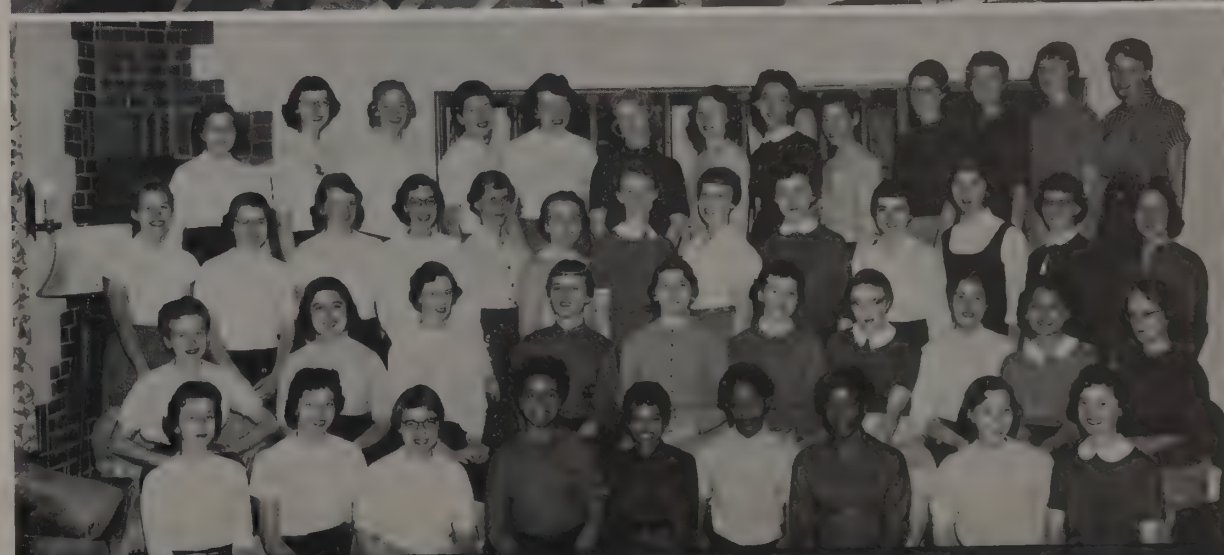

Fourth Floor

TOP ROW: Lusch, Tull, Michael, Katter, Slack, Zimmerman, Power, Stupka, Braschos, Schaefer, Ruby, Start, Thatcher. THIRD ROW: Sullivan, Collmer, Bernard, Malone, Kotterman, Shaffer, Hodsen, Peters, Earnest, Solt, Kinsler, Payne, Hartman. SECOND ROW: Bevington, Spicer, Freeman, Willer, D. Freeman, Wiehe, Geiser, Pinales, Chin, D. Freeman. FIRST ROW: Ruth, Ferguson, Wolph, Brown, McAnulty, Kellan, Dailey, Cornwell, Pace.

First Floor

TOP ROW: Pugh, Barton, Woods, Bogan, Daugherty, Johnson, Whittington, Eisenberg, Jeffers, Carson, Greenawalt, Cooley, Marbaugh. SECOND ROW: Parker, Wai, Newell, Dresher, Montgomery, Harp, Winter, Miskin. FIRST ROW: Ashworth, Bear, Yeng, Formilleza, Eley, Heskett, Gregg, Lewis.

Second Floor

TOP ROW: Buton, Arbaugh, VanDerVoort, Smith, Slaughter, Thomas, Bear, Taylor, Gerlaugh, Sherman, Kreider, Schultz, Gale. FIRST ROW: Miller, Henkener, Jones, Kasimov, Miller, Milsom, Wheeler, Moyer, Hoge.

Beautiful Claudia Grimm, Neil Hall's candidate, represented the dormitory on the Homecoming Court.

Student Nurses of Neil Hall Display a High Scholastic Average

Student nurses can be found where there is activity in a busy world of people, hospitals, and studies. However, the residents of Neil Hall are determined not to let their busy schedules interfere with participation in campus activities. The hall is proud that for several years it has maintained the highest scholastic average of any women's residence on campus. This year the Council was reorganized so that a system of Resident Advisers functions. Each adviser counsels ten incoming sophomores and conducts an orientation program for them. Among the activities the girls sponsor are a Daisy Ring, the spring dance, a Christmas dance and dinner, a party for underprivileged children, and teas and receptions. Neil has carried the major load in the adoption of a war orphan, in cooperation with the Inter-Dorm Service Committee.

If expressions tell the story, there is a lot left to the imagination about this one. This couple, apparently trying to jitterbug for the first time, after startling each other, seem to enjoy it.

Third Floor

TOP ROW: Himes, Fleishmann, Miranda, Meek, Peterson, Teets, Runion, Reynolds, Sharrer, Johnston, Dowling, McFarland, Mull, Schimkus, Hansen, Yoder, Tanner, Teegardin, White. FIRST ROW: High, Ingram, Leuchtag, Feldman, Sargeant, Whitty, Matter, Howe, Grimm.

Fourth Floor

TOP ROW: Bartko, Cotterman, Feigh, Kratz, Gearing, Probst, Grimm, Drake, Williams, Patterson, Codner, Croft, Place, Hartsell, Torgler, Boose, Baldwin, Nossett. SECOND ROW: Owens, VonVoorhis, Hunter, Peterson, Anderson, Goold, Johnson, Lebold, Kinny, Ulrich. FIRST ROW: Catt, Frost, Gerhart, White, Krause, Johnston, Callahan, Dann, Mayer, Stecher, Fisher.

First Floor

TOP ROW: Ferguson, Buckey, Cheney, A. Hemmerly, Haas, Lincoln, Anderson, Johnson, Martin. SECOND ROW: Block, Parks, Lawwill, Christian, Morrow, Brusak, McKenzie, J. Hemmerly. FIRST ROW: Chapman, Heim, Grubb, Nicodemus, Misamore, Woodmansee, Dawson.

Make yourself comfortable! Nothing like relaxing with a friend after a day of class and activity.

Typewriters and Parties Fill Busy Schedules at Oxley Hall

Small in size yet mighty in stature is Oxley Hall. Any excuse for a party to break the study routine is the rule, and the women take full advantage of this privilege. Santa Claus visits with odd gifts at Christmas, elections for dormitory officers means a party, as well as the Senior Farewell party with the graduates entertaining. Open houses are a chance to show off the Hall to parents and to friends and give the girls another chance to have fun and also entertain.

But the recreation is halted when study time finally rolls around, and then the typewriters can be heard clicking into the wee hours of the morning in the main lounge. With the able assistance of the co-head residents, Miss Carol Sittler, and Miss Joan Scott, the women have a wonderful year at Oxley.

Shine those trophies! These women are proud of their dorm honors and pride in keeping trophies clean for display.

It's time to relax and take a short lesson on bridge. It's that after study session bridge game that makes every coed's life in college complete.

Second Floor

TOP ROW: Hosey, Smart, Snyder, Zedaker, Grodt, Mallery, Harrison, Mossbarger, Seywert, Markel, Parken. THIRD ROW: Utz, Swinehart, Martin, Eichelberger, Neace, Wood, Core, White, Cohen, Ffiedland, Rice, Spring, Snowden. SECOND ROW: Spetka, McConnell, Rossow, Kormos, Birnbaum, Palermo, Linkey, Miller. FIRST ROW: Baffer, Turvy, Taylor, Clark, Duncan, Savinsky, O'Connor.

Third Floor

TOP ROW: Dean, Simon, Michel, Mosher, Core, Minwegen, Wade, Crater, Yeager, Kusko, Fogle. THIRD ROW: Cox, Nolte, Shahan, Liska, Eltzroth, Everage, DeNardo, Hunter, Gbur, Borchers, Raab, Mesenhimer. SECOND ROW: Redd, Iiamis, Scott, Collins, Humphrey, Lacy, Finley, Young. FIRST ROW: Van Meter, Wortman, Davis, White, Ramsdell, Amato, Smida, Graf.

First Floor

TOP ROW: Andes, Pazos, Levin, Finkel, Rittenhouse, Sommers, Stinson, Thunborg, Menchhofer, Wilson. SECOND ROW: Root, Gordon, Payne, Yurick, Didelius, Rush, Weber, Howell. FIRST ROW: Crawford, McKnight, Rothaermel, Cooperman, Sherman, Hurwitz, Dinn, Morris.

Second Floor

TOP ROW: Miller, Steidff, Windsor, Danalides, Katz, Hachman, Martin, Wodrich, Zaleski, Weierman, Tapper, Martin, Weaver. FOURTH ROW: Pollock, Litt, Newman, Tanaka, Katano, Hoover, Greene, Finley, Hartsook, Brown, McCoy, Moss, Shoemaker, Crawford, Clifton, Campbell. THIRD ROW: Conklin, Lindeman, Sherer, Geer, Umbaugh, Glessner, Hampton, Wiggins, Fisher, Roshong, Moats. SECOND ROW: Sirmanis, Cohen, Neuman, Heller, Wilson, Graham, Hughes, Langland, Frisbee. FIRST ROW: Byler, Stern, Grossberger, Kollinger, Mintz, Steinberg, Holbrook, Bodenbender.

Three Hundred Secrets Behind Paterson's Green Door

"Thumpin's gotta-give" said Paterson, and it did. In both years of its existence, Paterson Hall has won honors for homecoming decorations. The women selected a Dad to be honored on Dad's Day and presented him with a gift at an open house held in his honor. During Spring Quarter a mother was honored in the same manner.

Women for Keys, the dorm honorary, were picked Spring Quarter on the basis of personal qualifications and outstanding contributions to the dormitory activities. Tapping occurred during the night in a candlelight ceremony when each woman chosen was given a gold key on a chain. Also, a pinning serenade was held for those women pinned to fraternity men. At Christmas each corridor completely decorates the lounges and judges pick the winners.

Paterson Hall Council

TOP ROW: Swank, Main, Windsor, Dandalides, Root, Geer, Sherer, Connor, Menchhofer. SECOND ROW: Sachs, Katz, Hampton, Haberkorn, Shroder, Oyster, Roshong, Stapf. FIRST ROW: Miss Love, Miss Howell, Advisors; McKnight, Kiracofe, Yurick, Zaleski, Katano, Davis, Miss Vekick, Advisor.

Third Floor

TOP ROW: Connor, Felson, White, Brown, Sacks, Oyster, Randolph, McIntyre, Shroder, Duvall, Gould, Bachman. FOURTH ROW: Umbaugh, Eisenberg, Moomaw, M. Davis, Heckler, Fleming, Eaton, Regan, Thompson, Freund, Huber, Heckathorn, Stapf. THIRD ROW: Bachtel, Houck Gfell, Fuller, Leimgruber, Riggin, Overtruf, Scheetz, Carpenter, L. Davis. SECOND ROW: Reynolds, Hughes, McGinnis, Main, Yurek, Kuhns, Haberkorn, Ramsey, Buxton. FIRST ROW: Trittschun, Swearengin, Hopkins, Laver, Kiracofe.

Fourth Floor

TOP ROW: Swank, Zasa Gremillion, Zaayer, S. Smith, M. Smith, Sachs, Eby, Freezman, Huysman, Osinski. THIRD ROW: Shute, Orr, Shively, Skidmore, Tucker, Rabenstein, Leupp, Kiefer, Nicholson, A. Smith, Fenstermaker, Richards, Grimes. SECOND ROW: Cowdery, McNamara, Lewis, Parker, Hunter, Dane, Critchfield, Kahler, Craigmiles. FIRST ROW: Davis, Runyon, Patterson, Mereness, Swearengin, Lehman, McCluskey, Zinsmeister.

TOP ROW: Dockens, Welsh, Weida, Blackburn. FRONT ROW: Leite, Schaefer, Digby, Mourad, Hoop.

The members of Upsilon Pi Upsilon, Stadium Dorm's honorary fraternity, are selected after five quarters of residence and on the basis of leadership, fellowship and scholarship.

Bohemian-type playboys live it up in their rooms at the Stadium Dorm. A home-like atmosphere prevails while two roommates comfortably enjoy a night game of gin rummy.

Closed-Circuit Radio Music Is Feature of Stadium Dorms

The six clubs representing Stadium dormitory are Scioto, Ohio, Buckeye, Tower, Olentangy, and Stadium. An Inter-Club council, elected by the residents, is the governing body of these clubs. The men have been very active in dorm activities this year, as always. The annual party for orphans or underprivileged children was a big event along with the successful inter-dorm formals held three quarters. Scioto Club established a closed circuit radio system which was broadcast throughout the dormitories in Winter Quarter. Their programs consisted of music and an occasional interview with an outstanding personality. Among other activities, a Photography Club, a newspaper, and a May Week float provide projects for the men. "Mom" Davis, the Stadium Dorm's head dietitian, has planned for years the menus and meals for the seven hundred men.

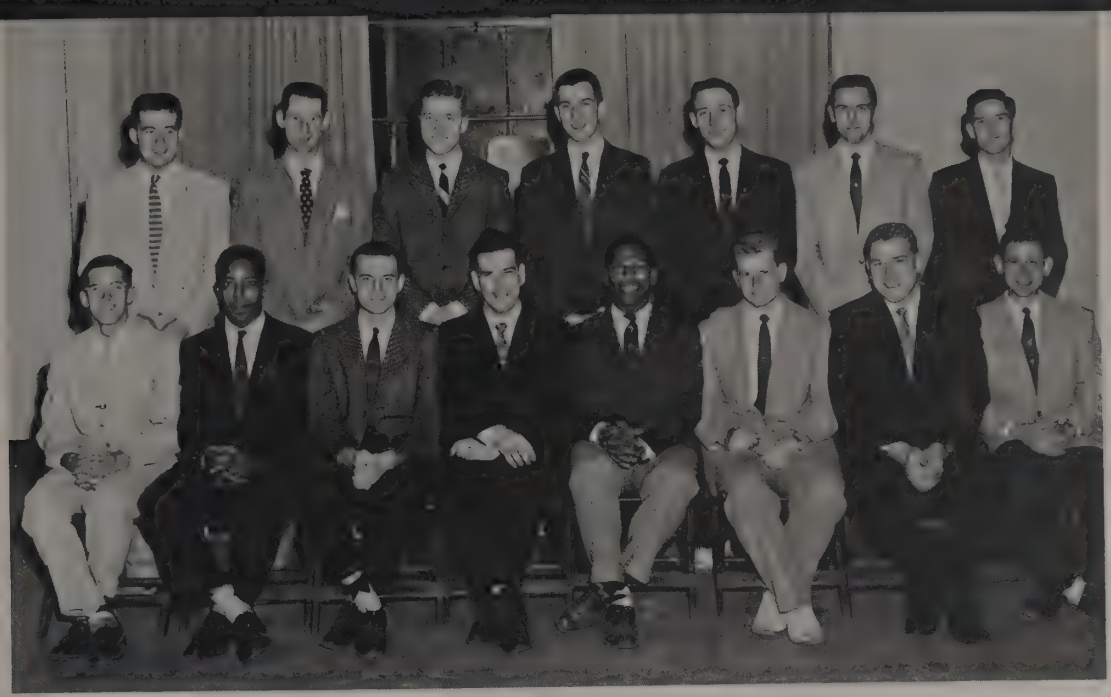

Interclub Council

TOP ROW: Brown, Coleman, Johnston, Leite, Kowalski, Wildenthaler, Pontones. FIRST ROW: Skinn, Cuerington, Digby, Shillingsburg, Dockens, Moore, Crocker, Clark.

When a good detective mystery or playhouse comes on the television in the lounge, all intentional thoughts about studying are put aside for drama!

These are typical sleeping quarters where fellows, like the one in the second bunk, catching up on a week's sleep on Sunday.

Pajamas, tee shirts, and khakis are appropriate wear as tedious studying is done in one of the study halls.

Buckeye Club

TOP ROW: Wright, Schultz, Finta, Holsberry, Burns, Yuhas, Stankd, MacVay, Bowers, Miller, Tackett, Hill, Porter. FOURTH ROW: Wigginton, Rothfuss, Westenbarger, Long, Casar, Watts, Howser, McHenry, Radocy, McCaughtry, Lander, Kayser, Radcliffe, Hanny, Lewis. THIRD ROW: Hartline, Furrow, Martin, Russell, Dodson, Smith, Johnston, King, Hill, Bressler, Hochstetler, Eubanks, Carter. SECOND ROW: Cryder, Barnhouse, Albery, Meyer, Bertram, Acton, Ramsey, Zuk. FIRST ROW: Stefan, Badgley, Kramer, Crunkilton, Myers, Meek, Quinn, Frank.

Tower Club

TOP ROW: Schulz, Hill, Ashley, Brockette, Davis, Sorocak, Adler, Strickland, Cady, Quillen, Kerpsack, Jacobs. FOURTH ROW: Hart, Auzenbergs, Bomberg, Vikene, Hyde, Nance, Sheilds, Kinkain, Brackey, Casto, Baumer, Soehngen, Kunkel. THIRD ROW: Banks, Montanaro, Black, Wickerham, Brooke, Sutton, Peterson, Dale, Fink, Schrote, Mathias, Drumm, Estep, Kovacs, Beam, Bricker. SECOND ROW: Stratton, Weber, Furukawa, Taylor, Celebreezze, Nemenz, Fulmer, Blaine, Ishizu. FIRST ROW: Caplinger, Aylor, Ridenour, Pontones, Skinn, Duffy, Hanna, Cuerington, Morimoto.

Olentangy Club

TOP ROW: Monroe, Herman, Wilkinson. FIFTH ROW: Dienst, Baehr, Pyle, Mullikin, Patenadue, Horchler, Budd, Poteet, Leite, Steinbrink, Budd, Rutter. FOURTH ROW: McDowell, Drenta, Jakopak, Thompson, Hogan, Woodrow, Divelbliss, Emelianchick, Luzzi, Krajewski, Leite, Petrunia, Russell, Ebert. THIRD ROW: Brunner, Daulton, Bovara, Bitticker, Beebe, Shane, Firson, Hoss, Leithe, Towles, Robinson, Dickerson, Held, Shillinsburg. SECOND ROW: Hatem, Harbuk, Schaffer, Crocker, Moore, Mourad, Ash-kab, Weimer, Villarreal, Anaple. FIRST ROW: Hothen, Berger, Anderson, Dickey, Hoop, Young, Hunter, Blackburn, Spevak, Rice.

Ohio Club

TOP ROW: Groskope, Copus, Keener, Bak, Rohrbach, Hooper, Nicolai, Everhart, White, Heldman, Barkhurst. FOURTH ROW: Hennebry, Shoemaker, Schwartz, Smith, Rosen, Cunning, Barkett, Phillips, Allen, Hayden, Kosmider, Cole. THIRD ROW: Krichbaum, Apperson, McMahan, Prybis, Heys, Stingleton, Shroder, Dissmeyer, Gigby, Boyce, Maury, Honabarger. SECOND ROW: Thomas, Smith, Stebick, Coleman, Marshall, Brown, Burger, Purdy. FIRST ROW: Tuttle, Heys, Henson, Breiner, Labrousse, Runte, Coan.

Dorm Clubs Make Themselves Comfortable in Ohio Stadium

Scioto Club

TOP ROW: Foster, Vanderstadt, Houser, Jenkins, Lofgreen, Zepp, Eskins, Cochran, Walther, Gilbert, Shay, Melnik. THIRD ROW: Brown, Huber, Fox, Henley, Lindenmuth, Wolfe, Rubinfield, Walsh, Bramlage, Binegar, Schneppe, Marva, Bowers, Price. SECOND ROW: Bachman, Corwin, Vacer, Shroyer, Stives, Clark, Borm, Wray, White, Thomas, Wildenthaler, Ellis, Felder, Frey. FIRST ROW: Crew, Donaldson, Tennant, Murphy, Dockens, Shumaker, Wildenthaler, Vamvakas.

Stadium Club

TOP ROW: Coffman, Haskin, Harris, Hildebrand, Nieman, Geil, Bach, Davis, Traicoff. THIRD ROW: Worden, Stuber, Doty, Brown, Dilsaver, Laribet, Thrall, Wasserbeck. SECOND ROW: Bemiller, Martin, Dietz, Fergus, Hesse, Rowland, Lyon, Rieber, Bock. FIRST ROW: Forchione, Droste, Bailey, Johnston, Weida, Leimbach, Brennan, Endicott.

First Floor

TOP ROW: DeCaindry, Liters, Wallace, Cummins, Morehart, Stubner, Thrall, Diusucore, Blair, Bradfield, Dyer. SECOND ROW: Hodge, Jacobs, Starkey, Kline, Brigham, McNeel, Ihuot, Cook, Kalinich, Pearson, Baker, Kent, Jones, Haenasel. FIRST ROW: George, Terrey, Brown, Helfer, Walton, Baylor, David, Merwin, Keener, Saward, McNeill.

Second Floor

TOP ROW: Hutchins, Manos, Bickett, Townsend, Morrett, Neujlor, Tilden, McKee, Lust, Clener, Lee, Merritt. SECOND ROW: Berman, Carpenter, Myers, Hett, Katsampes, Griffith, Alcott, Niemi, Dawley, Ropertson, Gaiser, Robinson. FIRST ROW: Cochran, Clymer, Gill, Pitt, Eberhart, Idle, Salmon, Campbell, Kaeser, Mcgreyor, Flury.

Busy, busy desk. Telephones buzz, questions are asked. There's never a dull moment around the main desk in the lobby.

Westminster's Annual Birthday Dinner Highlights Year

During the past year at Westminster Hall, the girls lived in an atmosphere of fun, work, and companionship which was created through a variety of activities. In December the girls shared with others by bringing gifts to a dinner and giving them to a local orphanage. Everyone celebrated her own birthday in Winter Quarter when the annual Birthday Dinner was held. The girls ate their meals at tables they had decorated according to the different months of the year. At the end of May Week, Westminster Hall held an open house. In the next week, "Strawberry Day" came, when lunch consisted only of strawberry shortcake. There was keen competition to see who could eat the most. In June, all the graduating residents were honored at a graduation program. Many tearful farewells were given, along with faithful promises to write.

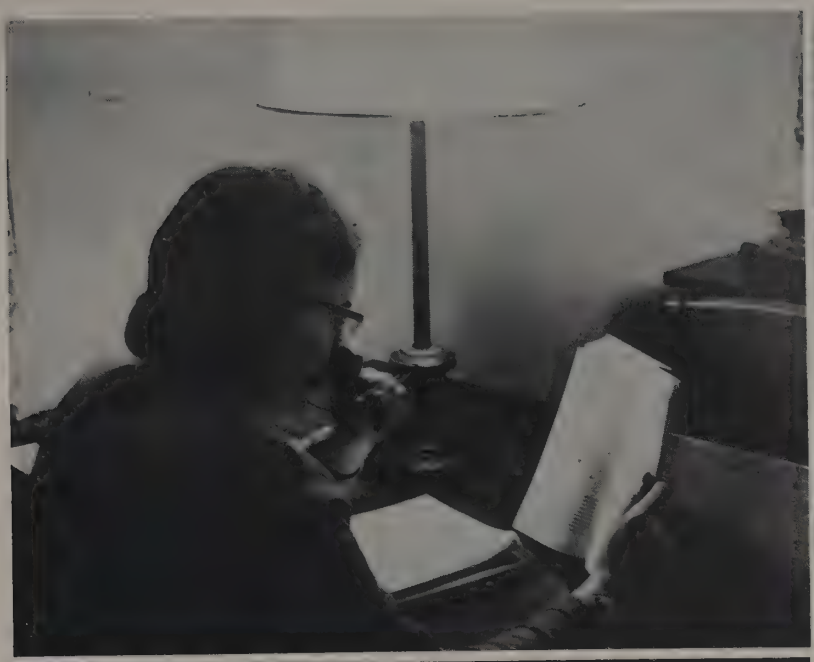

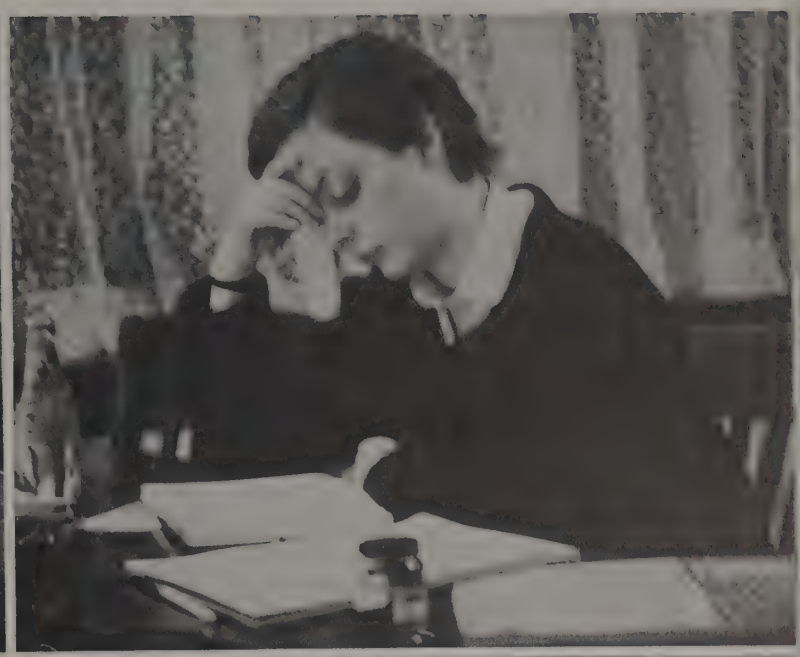

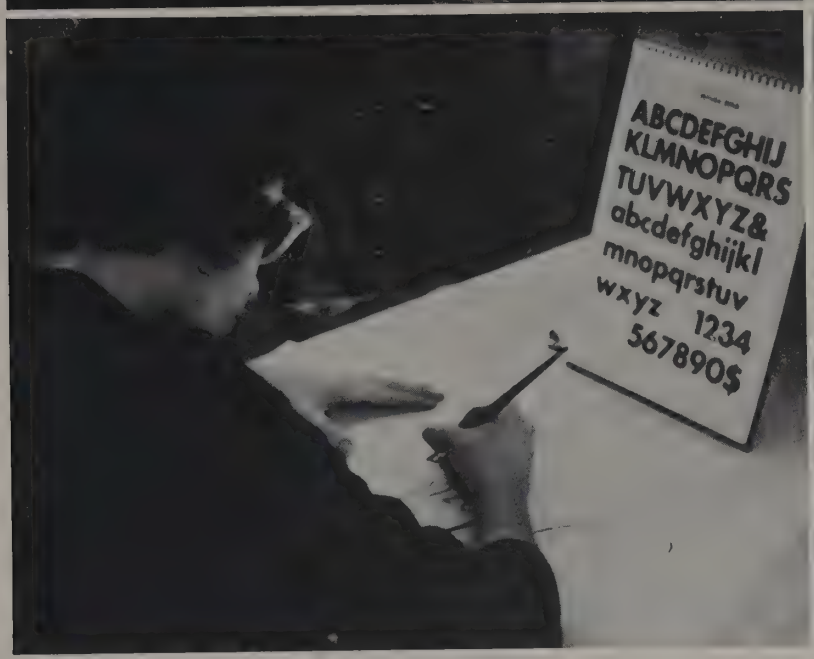

Studying can become a habit, believe it or not! These women, each in her own way, prepare for the day's and for the week's work. Paper, pens, erasers, coke bottles and a lettering book comprise the essential equipment in these particular situations at Westminster.

Third Floor

TOP ROW: Churton, Federoff, Holmburg, Bowman, Berrell, Chambers, Grose, Chrimid. SECOND ROW: Campbell, Ballard, Rydzik, Hindall, Redden, Snider, Brainard, Hyslop. FIRST ROW: Nicholson, Rector, Marsh, Levinson, Roeder, Winters, Goodman, McNeel.

Mary Pomerene

TOP ROW: Dietrich, DeWeese, Palmer, Hansen, Sunderhaus, Bauman, Hughes, Stewart. THIRD ROW: Russell, Dowling, Thompson, Kinner, Mallett, Sharples, Carmean, Pfeiffer. SECOND ROW: Zullo, McCracken, Lang, Schoenlaub, head resident; Baker, Braski, Seabolt. FIRST ROW: Crisler, Calvert, Rhodes, Prestley, Saffer, Moats.

Scholarship Houses Jointly Plan Ahead for Year's Activities

"We'll beat a path to your door," This is what the women of the Davisson-Hanley and Mary Pomerene Alumnae Scholarship Houses say to each other as they run back and forth from house-to-house planning formals, parties, and teas. Their first big joint event was a Homecoming dinner for the alums. At this time, Zoelouise Bauman and Jane Crunkilton received the trophies for the High Scholarship Award given annually to one girl in each house. Soon after this event, the feet were pitter-pattering again as the women began plans for their Christmas formal. In February, everyone was found laboring over campaign posters for her candidate for Golddiggers king to be crowned at a dinner.

Each Fall Quarter the freshmen are given a surprise breakfast. This year the freshmen of Mary Pomerene ASH were awakened to the mournful sound of "You Gotta Get Up in the Morning" when each big sister served her little sister breakfast in bed. The Davisson-Hanley freshmen were served breakfast in quite a different manner along the bank of the Scioto River at 5:00 a.m. Also at Christmas, St. Nick brought three other events: a party for orphans, a tree trimming party, and a Christmas breakfast after which novel gifts and anonymous poems were exchanged. The year ended as the seniors received a comical glimpse of themselves as others have seen them in a skit following the Senior Banquet.

Davisson Hanley

TOP ROW: Buerkel, Brown, Robinson, Kitchel, Dorn, Miller, McNamara, Wack, Miller, Seiberling, Galvin, Ovitt, Korting. SECOND ROW: Coate, Wenger, Volpe, Mrs. Linn, Larsen, Beelman, Williston. FIRST ROW: Sanor, Crunkilton, Foster, Boyd, Wagner.

Ann Tweedale House

TOP ROW: Bodenbender, Littler, Bond, Sayre, Dye, Shivley, Thomas, Bricker. FIRST ROW: Windani, Ater, Tackett, Humphrey, Bruce, McConnell.

Always Do It Yourself Is Motto for Women of Ann Tweedale

Ann Tweedale Cooperative House is for women in any college who have an accumulative point hour ratio of 2.00 and are willing to give part of their time for house duties such as preparing meals and keeping the house in order. The girls at Ann Tweedale are allowed one 2 O'clock permission each quarter for house parties. The Fall Quarter party is usually the Christmas tree decorating party where the women and their fellows make their own decorations, dance, sing, and eat. The Winter Quarter party is a Valentine's celebration, and the big Spring Quarter event is a hamburger fry. Other events include a Christmas party with The Women's Self Government Association.

Assembly Establishes Rules for Rooming House Residences

Freedom and independence from all other organizational committees is what the Standards Committee of the University House Assembly provides. This Assembly unites the presidents of the thirty University-approved rooming houses for women in an effort to provide a government for the women of the houses. This year's officers, Joanne Nicholson, Dottie Parks, and Suzanne Harvey worked hard to make the year interesting. During Orientation Week a get-acquainted party was held for the incoming freshmen and throughout the year Card parties, bowling and ping-pong tournaments, and a picnic with the Men's Rooming House Council helped to brighten and highlight the year's calendar of activities.

University House Assembly

TOP ROW: Stewart, Christy, Rereirá, Dustman, Presutti, Schwartz, Renbaum, Veley, Grim, Stratton, Robinson. SECOND ROW: Wearley, McConnell, Scheer, McNutt, Vineberg, Buerkel, MacCarthy, Stephenson, Smith, Steiner, Cohen, Breman, Oberschlake, Feildman, Baker. FIRST ROW: Zax, McLernon, Harvey, Nicholson, Parks, Wells, Tackett.

Council

TOP ROW: Pachete, Gillen, Kinsel, Childress, Schossler, Greenhalf, Chichester, Carroll, Price, Schrider. SECOND ROW: Davis, Immke, Burton, Preston, Poynter. FIRST ROW: Wund, Omoto, Youshak, Brooks, Hoffman.

"What did he say?" Lindsay Chichester, Lois Quillen and Jay Preston seem excited over this call!

River Road Establishes New Dorm Honorary, Arbor Vitae

"The dorms across the river" is the way people refer to the women's River Road dormitories as the big white buses carry students to their classes each day. Autumn Quarter at River Road started with the Fall Mixer; everyone got acquainted and began the year with a friendly hello. As autumn neared its climax the women sponsored a hayride and collected a large quantity of clothing for EWHA.

This year an honorary, Arbor Vitae, was organized and awarded to several women in each dormitory on the basis of scholarship, leadership, character, and service. The honor was bestowed on the women during Spring Quarter when they were given pins to wear. The annual Christmas formal was held in the recreation hall with soft lights and decorations to complete the scene.

6:00, the nurses's day begins. After an extra five minute nap, they must hurry to get dressed and get to the cafeteria before the crowd decides that it is time for breakfast.

After eating, they are ready to face the world and hospital.

After the late shifts, they meet their friends and start back to Neil Hall, discussing the soft beds ahead.

Student Nurses' Lives Are Centered in Area of Neil Hall

First, she must check the record of each of her patients before she stops in to see them each morning.

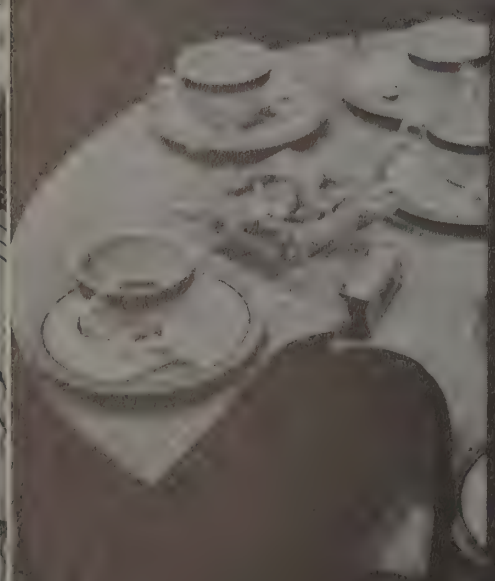

Organizations

ODAY N THE UNION

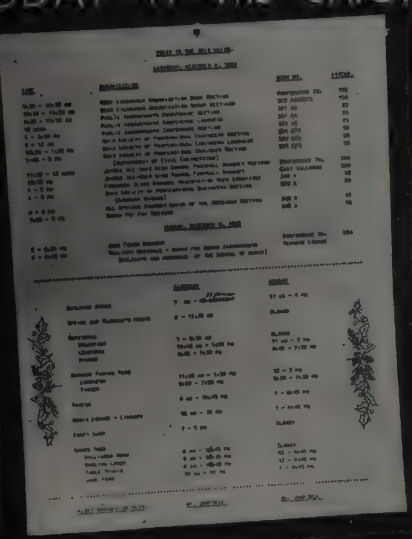

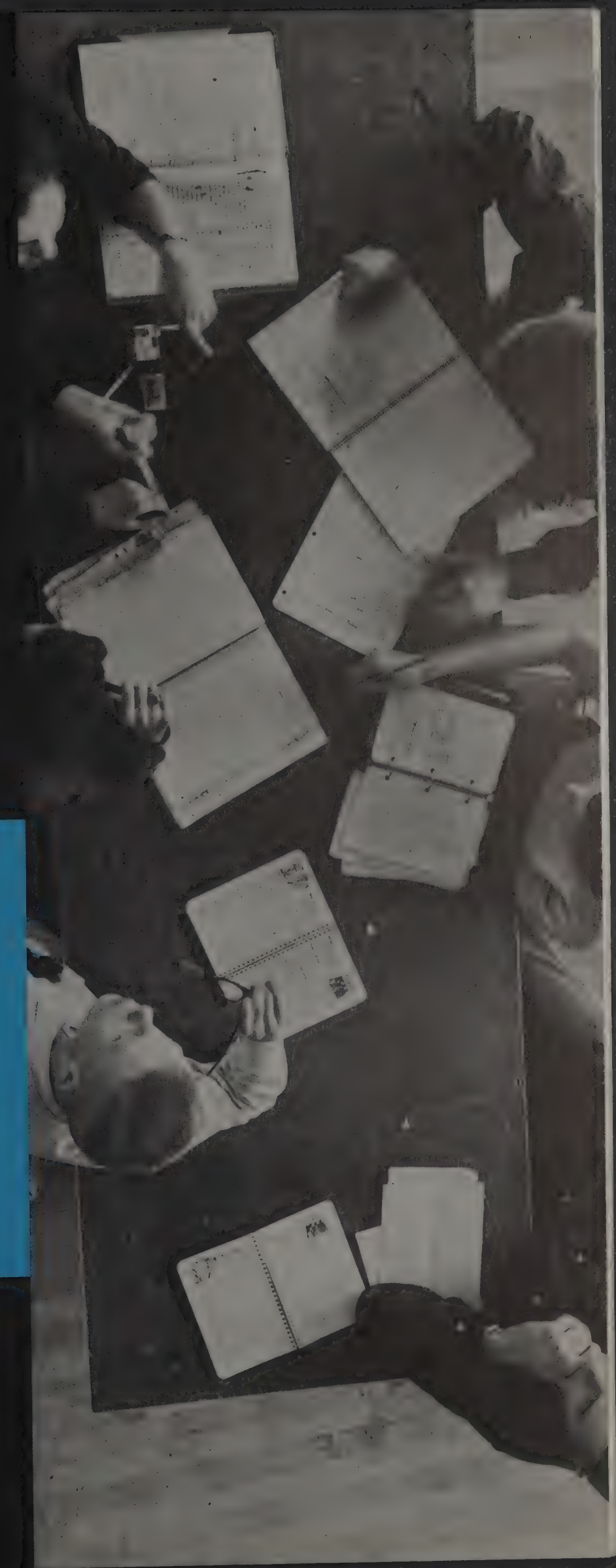

The Ohio Union is the center of most campus organized extracurricular activity. This activity might be of a permanent organizational type, such as WSGA or the Student Senate. It may be a development of a special interest —sailing or dramatics. Perhaps the interest lies in a College centered group—meetings are most likely in the Union.

Classically known as the home of the "activities people," the south corridor of the third floor is usually so crowded on a week-day afternoon that it is difficult to move from the MAKIO office to the "Ag Mag." After the crowd has gone, there is always a light in the SUNDIAL office as the editor or one of his associates waits for someone with whom to eat dinner.

Activity on the third floor is not over, the 329 rooms are filled every evening with groups ranging from small committees to entire organizations.

The end of the evening is announced by Isabelle as she pops into each room to straighten for the next day; everyone knows that before long, the door will open and a man will say, "You have ten minutes 'til closing."

The Ohio Union

Government

Senate's sophomore staff pauses during a meeting to smile for the photographer.

Class representatives to Student Senate listen attentively as meeting gets underway.

Butch Campbell, Sue Gorsuch and Tim Moritz find their Christmas decorations add to spirit in the Senate office.

A glance in at the Student Senate office finds the freshmen busily poring over an interesting article in office scrapbook.

TOP ROW: Ferrar, Briggs, Bessey, Hays, Manning, Silberman. SEVENTH ROW: Wilcox, Campbell, Aron, Worley, Nicolozakes, Haught, Salteman. SIXTH ROW: Kuivinen, Greenisen, Gillette, Griffith, Badger, Harlor, Greenwald. FIFTH ROW: Milburn, Guthrie, Clumm, Zeisler, Lestock, Sharp, Louttit. FOURTH ROW: Gorsuch, Moore, Snyder, Wozniak, Dotson, Porter, Shillingsburg, Bair, Poteet. THIRD ROW: Vinocur, Brazezicki, Hirsch, Barrett, Brown, Galbraith, Marzluf, Longanbach. SECOND ROW: Guy, Stimmel, Milner, Klein, Jennings, Ely, Hodel, Voltolini, Ramme. FIRST ROW: Dean Ross, Lehner, Schwartz, Edmondson, Moritz, Dean Conaway.

Senate Strives for Continued Welfare of Student Body

"Spokesman for the entire campus" is a title appropriately given to the Student Senate which represents the student body in campus and social activities, as well as political elections. Five senators from each class and representatives of the various colleges and organizations on campus constitute the fifty Senators of the Senate, each of whom have a voice in forming the policies carried out.

Through their cooperative efforts, the Senate sponsored a most successful Homecoming, Dad's Day, and May Week. Delegates to the National Student's Association Congress in Chicago brought back new ideas on student government which were put into practice this year. Thus, under the capable leadership of Norman Schwartz, president of the Senate, a successful year was once again witnessed.

Fred Edmondson and Bob Lehner, vice presidents, get briefing from president Norm Schwartz before meeting.

Men's Commission

TOP ROW: Rausch, Beddard, Shoemaker. FIRST ROW: Dean Hittepole, Talbott, Salzer.

WSGA Standards Commission

TOP ROW: Parks, Wortman, Hall, Jiles, Mavrides, Meara, Ward, Maxwell, Antonoff, Hornberg, Kiracofe, Campbell. FIRST ROW: Scott, Miss Weimer, Klatt, Renko.

Governing Bodies Make Decisions Regulating Campus Affairs

Responsible for the efficiency of the University's government are the Men's Commission, WSGA Standards Commission, and the Social Board. Cases recommended by the Dean of Men are heard and tried by the Men's Commission. Each of the men's dormitories, Civitas, and the Council of Fraternity Presidents comprise this group. In contrast to hearing men's appeals, the WSGA Standards Commission hears violations of rules passed by the WSGA Board. This commission also has the authority to grant special permissions for particular cases. Representatives from all the women's housing units participated in a workshop in which house rules were discussed and revised. The Social Board, however, does not try cases. Its main job is to plan the campus social activities for the entire year. An exceptional social calendar for the past year was the result of the efforts put forth by this group.

Social Board

TOP ROW: Dean Ross, Heckenhaur, Klatt, Miss Weimer, Mr. Stecker, Mr. Swartzbaugh, Stratton, Newhouse, Mr. Ramer. FIRST ROW: Lehner, Gerwig, Vice President Stradley, Dickerson, Dean Conaway.

TOP ROW: Robb, Barthalow, Elleman, Russell, Dameron, Marsh, Stecker. FIRST ROW: McBride, Mackensen, Steeb, Evans, Milliken, Rhoads, Gotter, Ramme.

Union Activities Governed by the Union Board of Overseers

The responsibility for the over-all functioning of the Ohio Union is an enormous task which is assumed by the full Union Board. This Board is composed of the Student Board, the Vice President and Business Manager of the University, a faculty member, an alumnus, the director of the Union, and the director of the University's physical plant.

The Student Board, on the other hand, governs the activity offices and the thirty-five committees which efficiently carry out the functions of the Union. Six appointed department directors, four students elected to serve a two-year term, and a Board member from the previous year comprise the Student Board.

TOP ROW: McBride, Dameron, Rhoads, Evans, Mackensen, Gotter, Robb. FIRST ROW: Barthalow, Ramme, Milliken, Marsh.

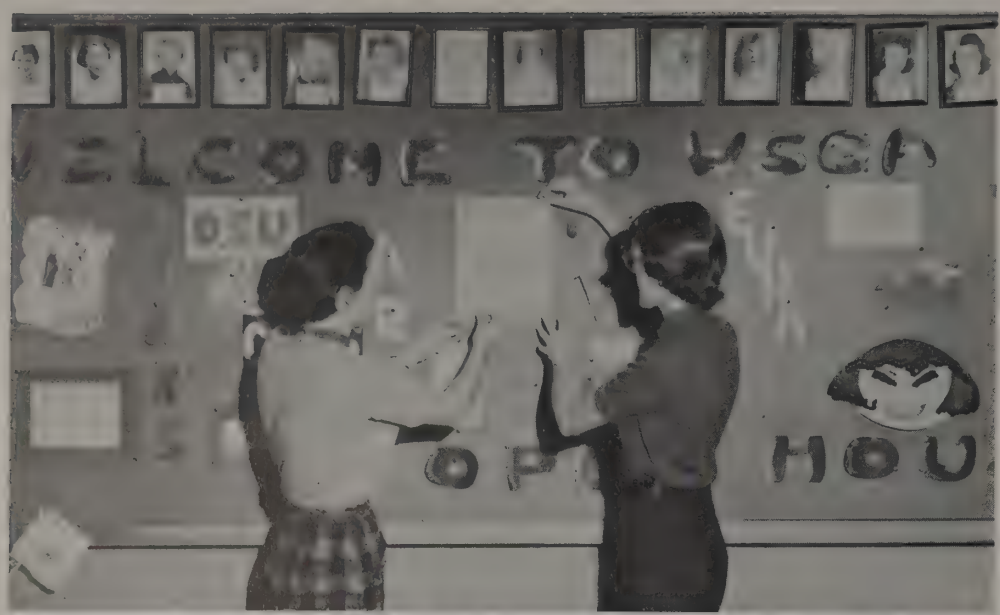

WSGA's bulletin board greets frosh in office and informs them of coming events.

Activities in the WSGA office are the responsibility of the sophomore workers.

President and Mrs. Fawcett welcome guests at a tea sponsored by WSGA.

Miss Fley, EWHA adviser, helps committee sort and pack clothes to ship to Korea.

Campus fashions are introduced at the WSGA style show during Orientation Week.

TOP ROW: Tiemeyer, Schlosser, Butts, Brinkley, Smith, Nicholson, Burton, Mabber, Shively. FIFTH ROW: Bair, Bernstein, Bowen, Kodish, Castellarin, Von Haam, Stanfield, Schad, Williamson, Gilmore. FOURTH ROW: Seth, Ansley, Craig, Humbert, Ramsdell, Galbraith, Teres, Craighead, English, Meara. THIRD ROW: Smith, Yurick, Bachtel, Keating, Davidson, Dontchos, Bagley, Richards, Dunlap. SECOND ROW: Dickerson, Beamer, Ward, Elliott, Stilwell, Bache, Mason, Grimes, Pace, Idle. FIRST ROW: Dean Conaway, Renko, Booth, Klatt, Ramme, Foulser, Gotter, Miss Weimer.

Women Students Make Their Own Rules Through WSGA

Girls, government, good times—these pertain to the Women's Self Government Association. This is the organization through which women students of Ohio State make laws which govern them, along with sponsoring many of the outstanding affairs which appear on the University's social calendar.

Heading the list of successful events for the past year was Coed Week, which WSGA initiated for all women students. Programs and lectures of interest to women, Golddigger's elections, and the annual Golddigger's Prom highlighted the week's activities. The EWHA Drive for a sister school in Korea, Penny-a-Minute Night, and Orientation Week programs were also outstanding events of the year. The May Week Supper climaxed the projects for the past year. Cooperation of all its members accounts for WSGA's success.

Coordinating WSGA's varied activities is an essential role of the officers under the leadership of Ola Ramme, president. Left to right are: Jacque Klatt, Ola Ramme, Carolyn Gotler, Jane Fousler, Dolores Renko, and Barbara Booth.

Buckeye president Don Beddard provided leadership for the active organization which has been on campus for five years.

Buckeye Serves Students by Studying Campus Problems

Service to the University plus informing the student body plus qualified leaders equals Buckeye Political Party. This year Buckeye served the University by studying some of the major campus problems, such as the football ticket system, the temporary housing situation, the communications problem, and the deferred rushing directive.

It is the feeling of Buckeye that an informed student body is a wise student body. For this reason the party arouses the campus interest in pertinent problems. So that the party may view the problems objectively they invite independent leaders to sit in with the twenty-three member Greek houses. Through these efforts Buckeye attempts to further the morals and ethics of general student elections by election of the most qualified candidates regardless of their affiliation.

TOP ROW: Brite, Asman, Hamilton, McConnell, Hauenstein, Clark, Ferrar, Bowen, Bloom, Green. SECOND ROW: Moore, White, Riley, Anderson, Marble, Thomas, Stone, Mitchell. FIRST ROW: Sanders, Daub, Smith, Beddard, Koshover, Blake.

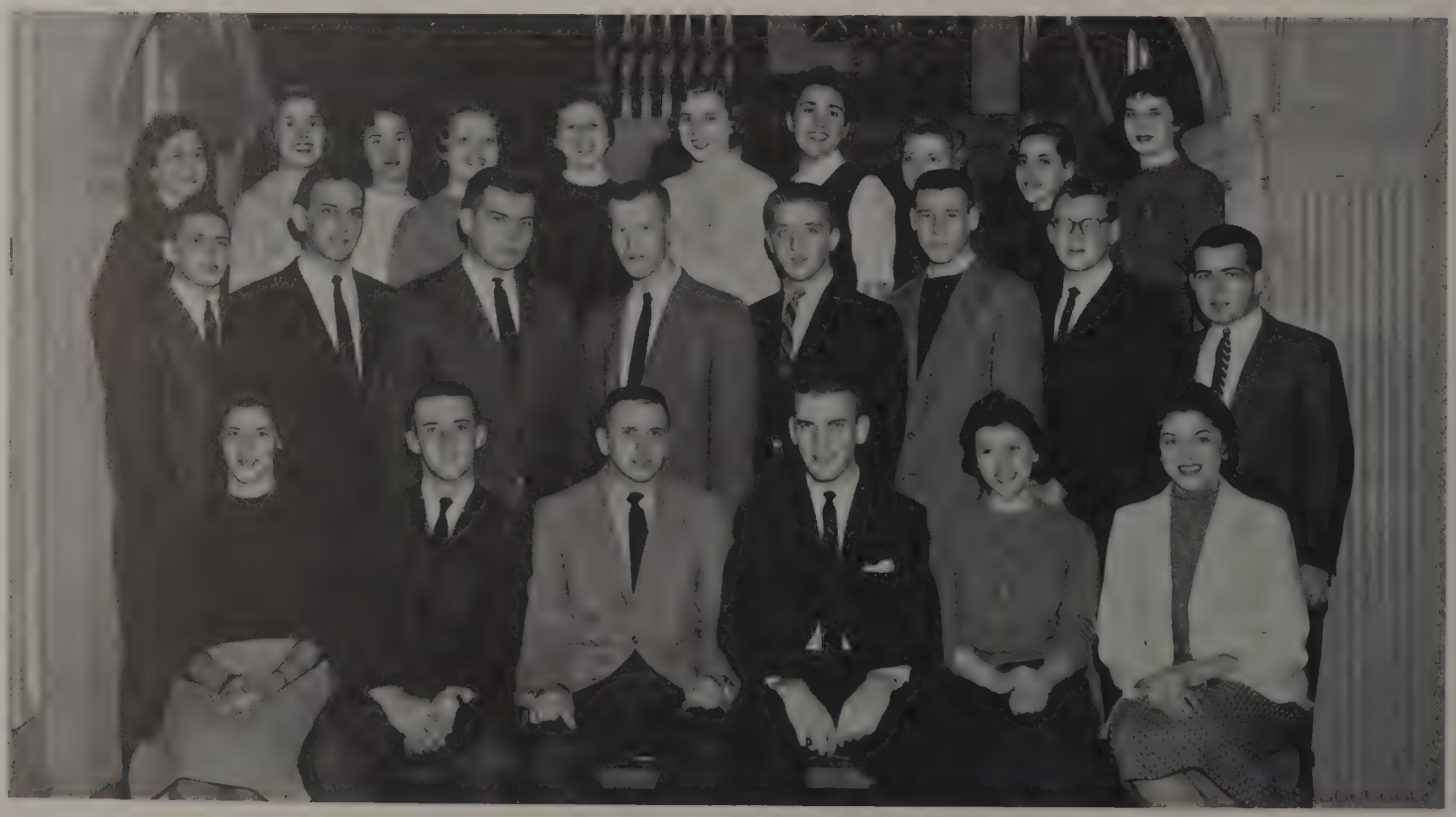

Improved Political Activity Is Goal of Enthusiastic OSPA

With overwhelming enthusiasm, the Ohio Students Party Association got under way this year to put into effect the platform which helped OSPA members win the class office elections and obtain the majority of seats in the Student Senate. With the support of 40 fraternity and sorority houses, OSPA aimed towards promoting student interest in campus affairs and in student elections.

Winter Quarter witnessed the annual Activities Award Banquet at which five senior men and five senior women were honored for outstanding participation and achievement in campus activities. Thus, through their combined efforts, the members of OSPA, the oldest of the political organizations, have greatly contributed towards the improvement of the political activities on the Ohio State campus.

Top row: Pottenger, Kennard, Friedel, Smith. First row: Louttit, Rothhaar, Jones, Balmer.

TOP ROW: Bethel, Wallace, Verbouwens, Bauder, Johnston, Kuivinen, Strange, Spoff, Miller, Wacicey, Easton, McNaughton, Slates, Vinocur, Green, Davis. THIRD ROW: Herrick, Hollinger, Ferguson, Hedges, Rice, Griffith, Robb, Smith, Coski, Zilles, Nelson, Vance, Slesnick, Geran, Ingmire. SECOND ROW: Vannorsdall, Kennard, Friedel, Pottenger, Louttit, Rothaar, Jones, Balmer, Smith, Gorsuch, Lestock, Garris. FIRST ROW: Hinman, Seltzer, Heidorn, Jonas, Miltenberger, Colananni, Minshall, Bogert.

TOP ROW: Gibeaut, Dameron, Schwartz, Seifert. FIRST ROW: Ramme, Severino, Dean Conaway, Dean Ross, Guyton, Mordy.

CSA, the University's Highest Court, Hears Student Appeals

The highest court of the University's judicial system is the Council on Student Affairs, whose function in the government of the Ohio State University may be compared to that of the Supreme Court in the federal government. This is the highest court to which any student of the University may appeal.

Members who are responsible for the functioning of this court are: Chairman, Vice President Stradley; the Deans of Men and Women; three faculty members; the presidents of Student Senate and WSGA; and four student members. Two of the student members are appointed annually when they are juniors, and they serve a two-year term on the Council of Student Affairs.

Violators of University Regulations Tried by Student Court

The Student Court, which is instrumental in the government of the students on the Ohio State campus, tries all traffic cases of the University, along with violations of Student Senate rulings. Acting as an intermediate court, Student Court also tries cases which are appealed from any of the other subordinate commissions.

Serving on this court are, a chief justice, three justices who are students in the University's School of Law, and four students who must petition for the position. These student members must receive recommendations from President Fawcett and be approved by the Student Senate. Dean of Men, Mylin Ross, and Dean of Women, Christine Conaway, are advisers.

SEATED: English, Doss, Lang, Jones, Harlor, Mazzoil.

Publications

This may be a posed picture but, better than a thousand words, it describes the MAKIO staff which is known for burning the candle at both ends.

Carolyn Cranmer
Editor

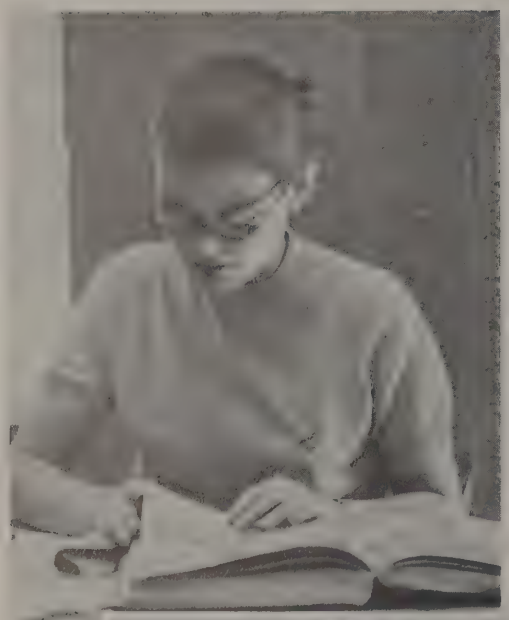

Gail Hunter
Business Manager

Makioers Burn Candle, Have Fun, and Produce Yearbook

The phrase, "burning the candle at both ends," seems to have been coined for the MAKIO staff. Many, many nights the staff was warned, first by Isabelle when she came around to clean, and secondly by the night manager that it was closing time. Makioers pretend they don't like working so late. Makioers pretend they only go up to the office when they simply have to meet a deadline. Makioers pretend they don't like to sell MAKIOS. MAKIO photographers pretend they don't like to take pictures for sophomore editors. Freshmen are certain that they do the most work. Editors complain because sophomores don't get pages in. Business managers shout because no one is sell, sell, selling MAKIOS. Don't believe a word of it, because when the MAKIO comes out you can't find a happier or prouder group anywhere on campus.

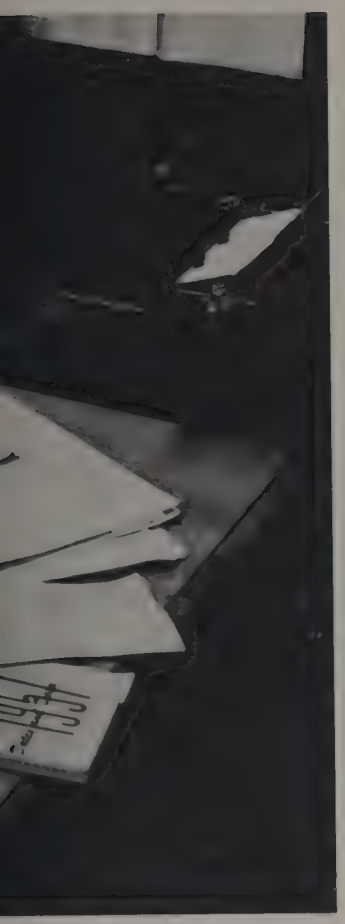

Rochelle Finberg
Managing Editor

John Oravec
Photo Editor

Joyce Heyne
Assistant Business Manager

Dotty Blake

Sue Bradley

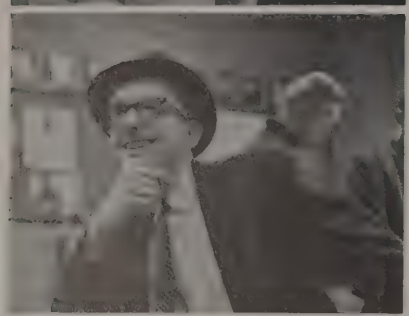

Lysle Kirk

Bernie Booms

Judy Grimes

Ginny Waring

Sylvia Bowser

Nancy Goldberg

Betty Mills

Business and Photography Staffs

Lew Hellerstein

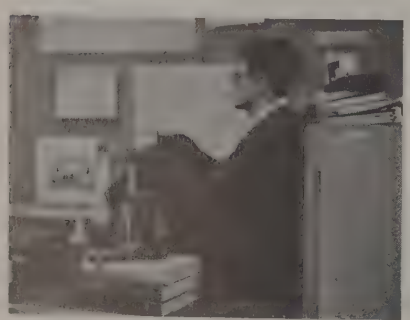

Al Zak

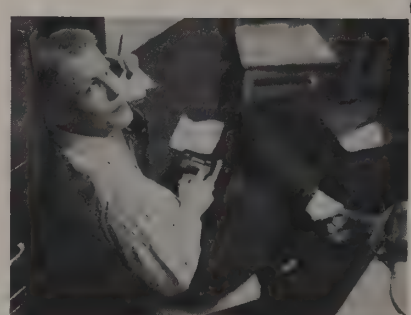

Rusty Aderholt

Fred Schnell

Tom Coles

Ed Young

Tim Miller

J. R. Canfield

Carol Barricklow

Don Frey

Judie Hamilton

Barb Dawson

Carol Sue Herd

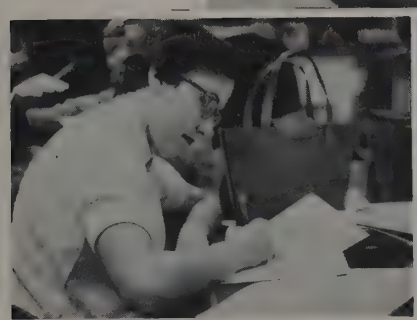

Babby Feldman

Shirley Fishman

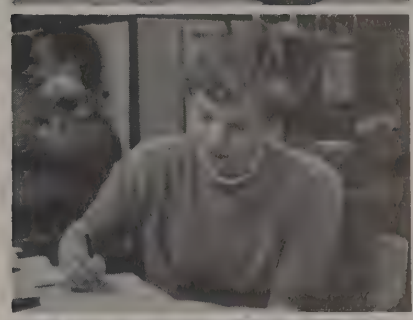

Joan Moore

Carol Rabinovitz

Judy Grant

Marian Lehky

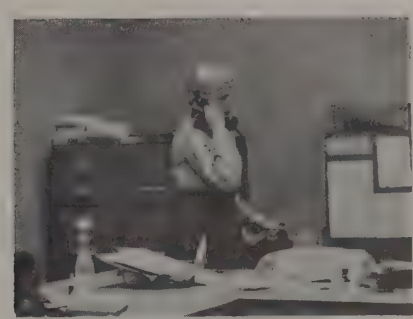

Jean Walters

Doug Brooke

Joyce Titsch

Nancy Kupper

Jim Haughn

Barb Weitsman

Bill Easterling
Editor-in-Chief

Sandy Early
Managing Editor

Stefan Weill
Business Manager

Cliff Rader
Art Editor

John Broadbent
Minority Leader

Ed Wagner
Associate Editor

Chuck Smith
Promotion Manager

On the third floor of the Ohio Union there are quite a few offices, but Room 311 is the only one that is kept locked from the outside. Behind the glass windows visitors can observe the strange phenomenon of a dozen people producing a magazine. They way they do it is: they type it on sheets of old yellow paper, they draw it on old sheets of drawing paper, then they cut up all the paper into little pieces and paste some of them together, and what is left they throw on the floor. They push the pasty part under the door and someone comes and takes it away to be printed. The result of all this is not quite as bad as it sounds, and surveys indicate that SUNDIAL compares favorably with leading professional type magazines. A recent campus poll showed that SUNDIAL was 72 pages shorter than the New Yorker, although nearly as wide.

Bill Dignin
Joke Editor

Bob Meyerwitz
Advertising Manager

Lou Dontas
Assistant Business Manager

Bill Walters
Dirty Old Man

Dick Anderson
Circulation Manager

Terry Cohen
Subscription and Exchange

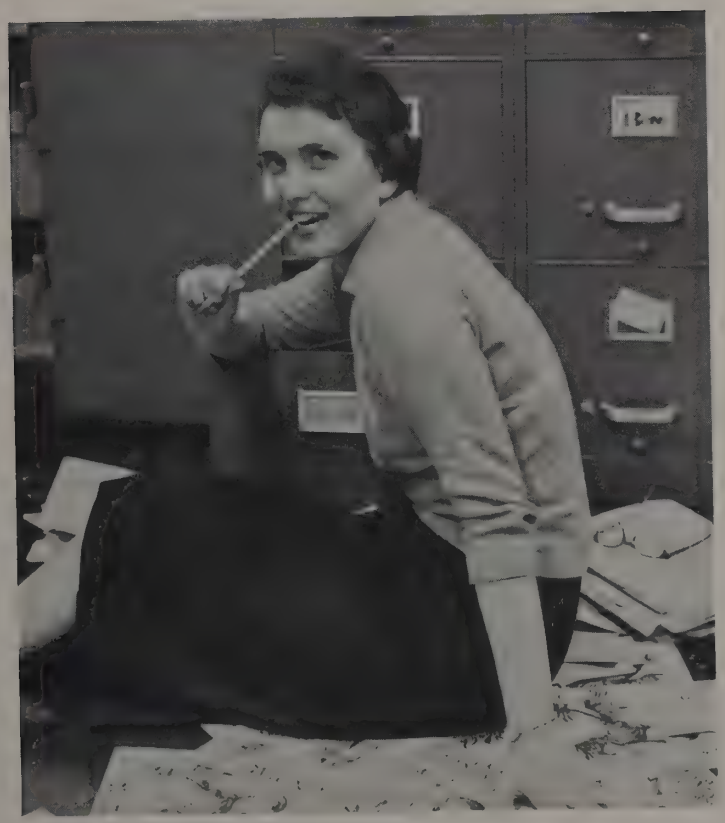

J. G. Bent
House Detective

June Hairsten, Dorothy Volpe, and Cathy Leonard of the business and circulation staffs work on advertising layouts for the forthcoming issue of the Lantern.

Lantern in 75th Year of Service as Ohio State's Home Daily

For 75 years the LANTERN, Ohio State University's greatest home daily, has been brought into the lives of students. The LANTERN, published by journalism students, gives complete coverage of all campus events, including sports, women's news, and items of interest from other college newspapers. The LANTERN takes a student opinion poll each day on topics of collegiate interest such as, "Do you believe in Santa Claus?" and "What do you think of the new arena?" For the first time since the war, women have held down the four top posts. Editor Donna Mueller took a little time out from her editing job to get married to George Amick, a former LANTERN cartoonist. Under the direction of its new adviser, Professor Robert Blackmon, the LANTERN had a very successful year. The big event in the spring was the annual Rib 'n' Roast banquet where the new staff was announced.

Donna Mueller Amick
Editor

John Phillips
Sports Editor

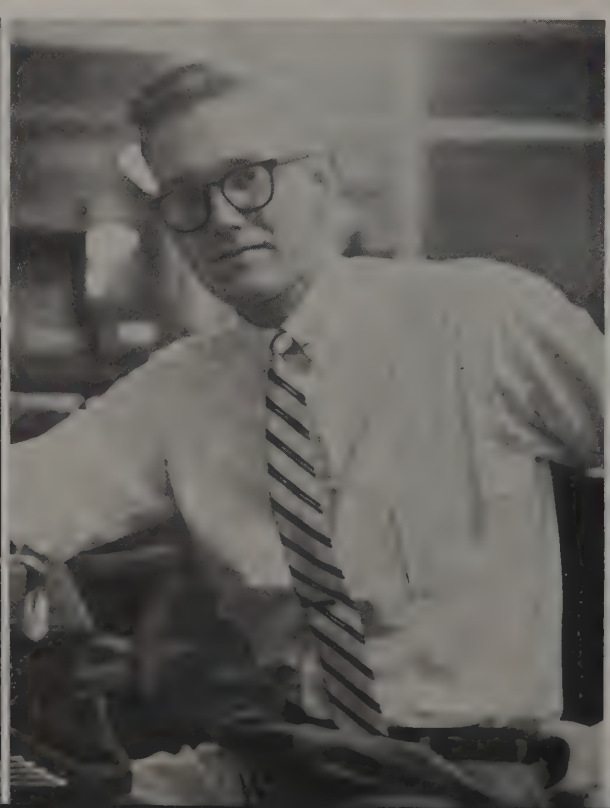

Barbara Hartley
Managing Editor

Staff members frantically race against the fast-moving hands of the clock in order to meet the daily deadline.

Jackie Brush, women's page editor, and two of her staff glance over pictures for the next issue.

Dorothy Volpe
Business Manager

Dick Baldridge gives some advertising pointers to two important members of his business staff, Dick Terry and Dale Boyer.

This is a copy-writer's dream . . . someone who is willing to type while they dictate their creative masterpieces for a forthcoming issue.

Part of the editorial staff is busy writing copy; the other half of the staff looks through old AGRICULTURE STUDENTS for ideas.

Dick Baldridge
Business Manager

This is Dick's desk. Obviously this is a posed picture. Actually Dick does nothing with plates, pictures, copy, or old Ag Magazines. Not only that, but Dick's desk absolutely never looks this messy.

John Stimmel
Editor

"Ag Student" Receives Award for Best Technical Article

Ohio State University boasts of the oldest and largest agricultural college magazine in America. The object of this boasting is the AGRICULTURAL STUDENT, founded in 1894, which has a circulation of nearly 5,000. The editorial policy of the "Ag Student" is to inform students, their parents, extension workers, and prospective students of recent happenings in the College of Agriculture. As a member of Agricultural College Magazines Associated, staffers travel yearly to a convention in Chicago. Here awards are presented to outstanding publications. The AGRICULTURAL STUDENT received third place for the best technical article. Always anxious to improve quality, the staff has put in operation a new freshman training program to prepare for next year. This is to insure the outstanding record already established by the "Ag Mag."

TOP ROW: Wilhelm, Sandwisch, Bilty, Crouse, Segerstrom, Suergensmeier, Mancheck, Nemo, Hench, Ihrig, Staehle, Mann, Hazlett. SECOND ROW: Jailor, Klapp, Harrold, Galajda, Hill, Summerfield, Guthrie, Strayer, Steele, Sturms, Bletzacker, Carville. FIRST ROW: Miller, Suver, Witmer, Jobes, Jones.

OSU Engineers Experiment in Some Fields of Journalism

Twice a quarter the students of the College of Engineering have a chance to catch up on the current technical and campus information of special interest to them by reading the OHIO STATE ENGINEER. This magazine provides an opportunity for engineers to experiment in the fields of journalism, business, and advertising. To reward the efforts of these experimenters, a banquet is held in April. During this banquet awards are presented to those who have made outstanding contributions, and the editor and business manager for the coming year are announced. To insure a better understanding between the "Engineer" staff and the printer, the staff inspects the printing plant in Springfield, Ohio. Those among the busiest of the notably busy engineers only say, "We are just a group of hard-working people with deadlines to meet."

Business Staff: Miller, Segerstrom, Guthrie, Harrold.

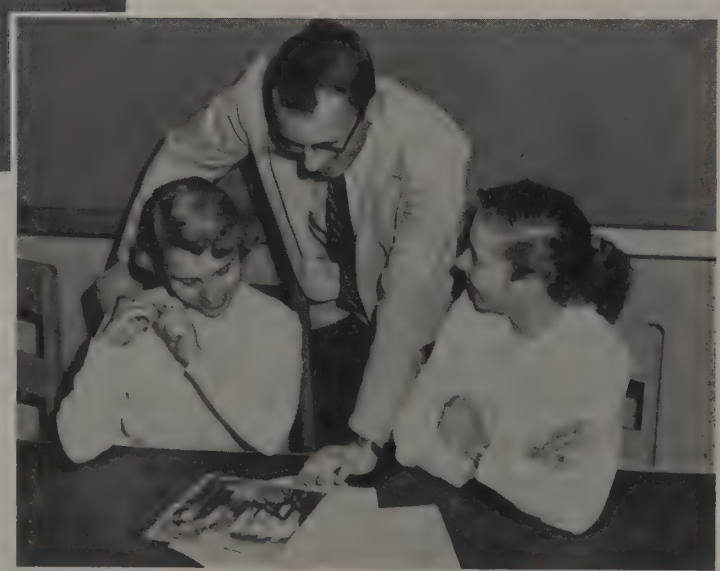

Office Staff: Suver, Sturms, Jobes.

Stuart Klapp
Editor

Roger Harrold
Business Manager

Editorial Staff: Carville, Staehle, Bletzacker, Klapp, Sturms, Crouse.

Looking through past issues of the SPECULUM are Bill Feigh, Business Manager; George Kukor, Editor; and Larry Sunbury.

Speculum Staff Anxious to Move Into New Ag Buildings

From a cubby hole in the basement of the Veterinary Lab come the muffled sounds of typewriters. Although typewriters seem out of place here, this is the SPECULUM office. The SPECULUM, which is the official student publication of the College of Veterinary Medicine, serves as a liaison periodical between the college, its present students, and its alumni. The "Spec" contains college and alumni news plus a few feature technical articles. The staff is also responsible for obtaining and publishing information presented to state veterinarians' conventions and conferences. Once a quarter the SPECULUM is distributed to over 2500 persons, many copies going to foreign countries. The vet staff is anxiously awaiting the time when they can move out of their cubby hole into the new agriculture buildings across the river.

TOP ROW: Thornton, Siebert, Brown, Kuhlmann, Sunbury, Jones, Richmond. SECOND ROW: Kukor, Burkholder, Imhoff, Sharp, Pakes, Conroy. FIRST ROW: Feigh, Graff, Hahn, Bright, Boyer.

Law Journal Is Educational Aid to Law College Students

Twenty Law College juniors and seniors who have superior scholastic records (at least a 2.85 cumulative point hour ratio) and who have evidenced an aptitude for editorial work publish the OHIO STATE LAW JOURNAL. The LAW JOURNAL, which is available to the students of the Law College quarterly, is primarily an educational publication. It affords the student members of the editorial staff exceptional opportunities for legal research, analysis, and writing. Weekly editorial board meetings are held for the purpose of discussing general policies and as get-togethers for the entire staff. Otherwise, the staff is kept busy preparing the material which will appear in the next issue of this special medium of scholarly expression, THE OHIO STATE LAW JOURNAL.

John Hoskins, editor; Bryan Underwood, case note editor; and Jacque Pierce, managing editor, prepare copy for LAW JOURNAL.

TOP ROW: Wher, Katz, Underwood, Voltolini, Stultz, Gertner. FIRST ROW: Krauskof, Pierce, Hoskins, Ramser.

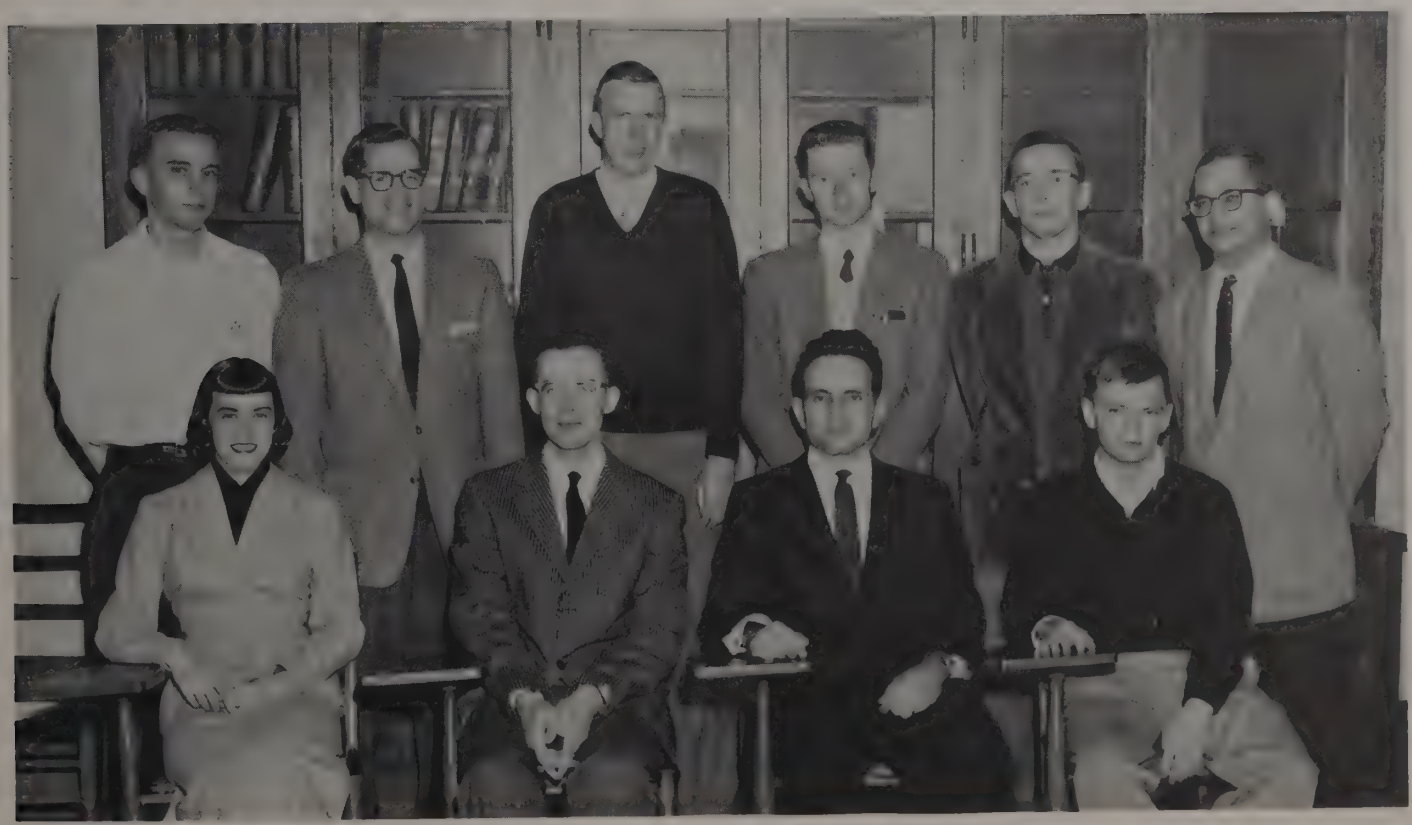

Executive Board: Dr. Wheeler, Ranney, Rubin, Blauser, Allen, Roscoe, Manoukian, Roscoe.

Ohio State's Newest Publication Proves to Be a Success

During Autumn Quarter 1955 a room in Pomerene Hall was the scene for a series of meetings of some 20 Ohio State University students who believed that this campus needed a publication which would provide an outlet for undergraduate and graduate creative writing. There followed many months of organizational efforts which were to culminate in the creation of COUNTERPOINT, Ohio State University's newest publication.

This year COUNTERPOINT entered its second year of successful publication. Each quarter the literary talents of OSU students representing various colleges were submitted in the form of poetry, short stories, short drama, and essays. COUNTERPOINT has been a very welcome and a very successful publication addition to the Ohio State University.

Dr. Wheeler ponders over material for Counterpoint while Carole Manoukian, Bob Blauser, and Pete Allen look on.

TOP ROW: Klapp, Mueller, Hartley, Stimmel, Finberg, Oravec, Sturms. SECOND ROW: Barrett, Heyne, Baldridge, Hunter, Harrold. FIRST ROW: Broadbent, Cranmer, Wagner.

Press Club Members Joke About Publications Problems

"I finished dessert first!" is a familiar cry at all Press Club dinner meetings and the aim of all Press Club members. No one knows the exact purpose of Press Club, but it serves as an opportunity for all the top staff of the MAKIO, the SUNDIAL, the OHIO STATE ENGINEER, the AGRICULTURAL STUDENT, and the LANTERN to let off steam. No one but those involved in other publications could possibly imagine or understand the problems concerning that which will eventually go to press. On the surface it seems as if the members do nothing but eat dinner together and throw insults at all publications but their own. Beneath the surface they are complaining to those who understand. They are joking about the tremendous load that is on their shoulders. Once they have laughed at it all, Press Clubbers find it much easier to meet deadlines.

The constant strain and tension of trying to meet short deadlines has finally left its mark on the members of Press Club.

Publications Board Governs All OSU Student Publications

No matter what the organization, it must have a governing body. Governing all student publications which are representative of Ohio State University is the function of the Publications Board. The board, composed of both faculty and students who have had experience working with publications, acts as an intermediary between the Council of Student Affairs and all campus publications.

Although Publications Board regulates all campus publications, interest is centered on those of which the production is left mainly to student judgement. The Board exercises control over establishment, publication, sale, and distribution. Knowledge they have gained by experience serves as a guide to better publications. For this reason their judgement is always welcome.

Publications Advisor Dick Kennard shows a film explaining the procedure of printing to the MAKIO and "Ag Student" staffs.

Dr. James E. Pollard, chairman of the Publications Board, gives advice to Bev Friedel, a member of the LANTERN staff. Publications Board is the governing body of all student publications which are representative of Ohio State.

Drama-Music

It's a critical moment during the final quarter of the Wisconsin game, and members of the Marching Band are on their feet together with 82,000 other loyal fans. Don't look so glum, boys. You know the Buckeyes are going to come through.

A familiar sight at the OSU stadium is the band's victory banner.

Undaunted by wind and rain, the Ohio State Marching Band marches through the street in front of Page Hall, leading a damp but enthusiastic crowd from the Homecoming Rally.

Marching Band Dazzles Spectators With Half-Time Shows

Bearers of a great tradition, the OSU Marching Band again dazzled the spectators with their outstanding performances. The most colorful show undoubtedly was the half-time spectacle at the Stanford game. A history of the United States was portrayed by over 100 American flags, including historical replicas of "Old Glory," before a capacity crowd in the stadium.

At Illinois the band went modern, bringing to the gridiron the music of the Broadway production "The King and I." Their rendition was complete with the king, the dance of the Siamese children, and the two lovers. The band also traced jazz from its inception and the beginning of the blue note to the present day where it has digressed into the popular field of "rock and roll."

Drum major Rick Marsh watches while the Ohio State Marching Band gives an enthusiastic rendition of "Buckeye Battle Cry."

At the Stanford game, the Ohio State Marching Band presented a colorful and breath-taking musical rendition of the history of the American flag. Boy Scouts carrying flags from the United States and foreign countries added to the beauty of the display.

TOP ROW: Tatgenhaorst, Duvall, Smith, Sandor, Danalides, Hoor. SECOND ROW: Hindmarch, Newkirk, Smith, Hill, Horky, Thoemen, Latte. FIRST ROW: Hoeltzez, Droz, Wiebe, McBroom, Hutchins, Donnelly, James.

Jazz Society Offers Enjoyment to Interested Students

Cultural aspects of jazz are becoming more and more important at Ohio State. Realizing this, Jazz Society tries to bring a more complete understanding and appreciation of jazz to its members. Any student interested in jazz is eligible for membership in this creative group.

Jazz Society offers activities which include participation of both students and famous musicians. Some of the activities through which Jazz Society brings about enjoyment and appreciation of this "cool music" are jazz sessions, record parties, and concerts. During Fall Quarter, Sonny McBroom's jazz band entertained the public with a concert given in the Ohio Union Conference Theater. Lectures are held each quarter to help members further their knowledge of jazz.

Sonny McBroom and his up and coming instrumental group entertain Ohio State students with their modern arrangements.

TOP ROW: Peters, Wartenberg, Streaty, Shute, Terrill, Wolford, Lovell, Kent. FIRST ROW: Haren, Bishop, Brown, Kemper, Russell, Lewis, Sexton.

Delta Omicron Entertains Freshman Women Music Students

The members of Delta Omicron, national professional music fraternity, desire to foster fellowship, stimulate the appreciation of music and encourage excellence of performance in women music students. Selection for membership is based on scholarship, musicianship, character, and social qualities. Chi chapter proved their scholastic abilities when they received the Delta Omicron National Scholarship Award for the 1955-1956 school year. During the year the chapter entertained the freshman women music students at the annual Silver Tea, celebrated Founders' Day, and as a special project, presented a musical program at the Columbus State Hospital.

Finest Male Voices on Campus to Be Found in Men's Glee Club

Sixty-three of the finest male voices on campus can be found in the Men's Glee Club. Membership in the club is obtained through an audition and conferences. Each year the club makes tours and local appearances and holds joint concerts with other organizations. The glee club, which is directed by Professor Staiger, gave 22 concerts and one opera last year. This year the Ohio State and the University of Michigan Men's Glee Clubs presented their annual combined concert in the Ohio Union. The concert included such numbers as "Ave Maria" and "Just One of Those Things." These combined concerts originated in 1953 at the University of Michigan.

Men's Glee Club

Some of the dancers in Strollers' "Carousel" relax between scenes at a "come-as-you-are" card game.

The publicity committee does some behind-the-scenes planning to make "Carousel" a big hit.

Kay Porter, actress and choreographer for "Carousel," is busy helping her dancing partner Doug Butler to apply his eye make-up.

TOP ROW: Barricklow, Stafford, Green, Keller. SECOND ROW: McBride, Murphy, Bouton, Louttit, Lore. FIRST ROW: Mr. Rhode, Ranney, Worley, Grim, Mr. Holsinger.

Strollers Produce Outstanding Versions of Popular Plays

As a dramatic organization, Strollers provides opportunities for both male and female students to participate in every phase of dramatics. Much of the work involved in producing and presenting a play such as "Carousel," which was a tremendous hit, or "Bus Stop," an equally successful play, goes on many weeks before the show itself. Strollers is a self-supporting organization. There are many committees that must function with timed smoothness in order to produce a show. Such committees as public relations, properties, costumes, art, tickets, make-up, lights and set must perform their initial jobs to insure the show's success. During Winter Quarter a theatre party, "Cat on a Hot Tin Roof," was given with a social hour following at one of the members' homes.

"When I marry Mr. Snow, the flowers'll be buzzin' with the hum of bees," Carrie Pipperidge (Mary Ann Sinay) tells Julie Jordon (Gail Haller) in Strollers' "Carousel."

Stadium Theatre Production Satirizes Washington Politics

Stadium Theatre makes its home each summer at gate ten of the OSU Stadium. This unique group has been called an "academic-community theatre," and is open both to students and to the community at large. The season usually begins near the end of June and lasts through August. Each play is directed by a different faculty member of the Department of Speech and is presented in arena style before crowds of about 550 people. Stadium Theatre's first production of last summer was "Fifth Season." During the season they also produced "Our Town," "Second Man," "My Sister Eileen," and "Rain." Undoubtedly the biggest hit of the summer was the musical comedy "Of Thee I Sing," a humorous satire on Washington politics. This and other Stadium Theatre presentations furnish the University and the community with top-notch summer entertainment.

Looks like opening night at Stadium Theatre and many people coming out for some cool relaxation on a hot summer evening.

Bob Keiper and Joyce Cavarozzi are bride and groom in scene from "Our Town," which was presented by Stadium Theatre.

Both students and non-students participated in "Fifth Season," first production of the summer.

University Theatre's "South Pacific" Presented in Mershon

This year University Theatre, operated by the Department of Speech, presented the 1956-1957 "Parade of Prizewinners." The season bill included five plays, nine film classics, and two playshops plus "The Experimental Theatre." The show bill included such all-time dramatic winners as "Picnic," "Medea," "Hedda Gabler," "The Desperate Hours," and "South Pacific."

The University Theatre operated in three theatres including the new Mershon Auditorium, where they presented the spectacular musical, "South Pacific." The Theatre affords opportunity for those students interested in acting as well as in technical and back-stage work. There are very few, if any, university theatres that give so much for so little—eighteen events for three dollars.

John Anaple and Robert Kibler portray Johnny and Bentley as University Theatre produces Shaw's comedy, "Misalliance."

Love, intrigue and murder are elements of the Greek tragedy "Medea," produced by University Theatre. Medea, portrayed by Louise Duffey, begins her evil plot by sending a golden robe to Jason's wife.

TOP ROW: Judson, Curl, Wolk, Leffkowitz, Shapiro, Markus, Primack, Dainow. FIRST ROW: Litz, Fishman, Kohn, Cheloff, Fleishmann, Brawer.

Members of Hillel Players Present "The Twelve Pound Look"

Hillel Players, the dramatic group at Hillel Foundation, has a long history of successful plays. At one time probably the top dramatic organization on campus, this special interest group attempts to encourage the cultural abilities of students. The members of Hillel Players present television scripts, radio readings, and one-act plays.

They presented two plays during the 1956-1957 season. The first was "The Twelve Pound Look" by James Barrie, given at the Hillel Hanukah Festival program. The second was "The World of Sholom Aleichem." At their weekly meetings Players members have speakers and workshops, supplemented by an occasional theatre party.

University Players Honor Outstanding Persons in Dramatics

University Players received official recognition this year as a student organization on Ohio State's campus. The newly recognized group is a national honorary for outstanding persons in dramatics. At Ohio State those eligible are the students who actively participate in University Theatre. The Players also work with the Department of Speech, functioning both as a departmental and as a student group. The Players' advisory board acts as the "voice of the students" by making suggestions to the department. Dr. John Dietrich and Assistant Professor Keith Brooks of the Department of Speech advise the group, and John Morison is president.

TOP ROW: Polites. SECOND ROW: Schramm, Ito, Manburg, Goetz, Morison, Bangham. FIRST ROW: Dr. Dietrich, Yurek, Kibler, Pfalzgraf, Retter, Rapport, Dodez, Zullo, Dr. Brooks, Kyle.

Drama Board Members Co-ordinate Scheduling of Shows

At the present time Drama Board is comprised of one junior representative from each member group and the presidents from Scarlet Mask, Jazz Society, Strollers, and Hillel Players. Drama Board offers an excellent opportunity for the exchange of ideas on problems in the field of drama. The Board provides lighting and microphone equipment for dramatic organizations, helps to co-ordinate the scheduling of shows on campus and gives advice on the theatre. Meetings are held twice a month and at this time problems that are of common interest to each of the members on the Board are brought up and possible solutions are discussed. During May Week Drama Board was in charge of the Panorama. Earlier in the year the Board provided entertainment for the Freshman Open House at the Ohio Union during Orientation Week.

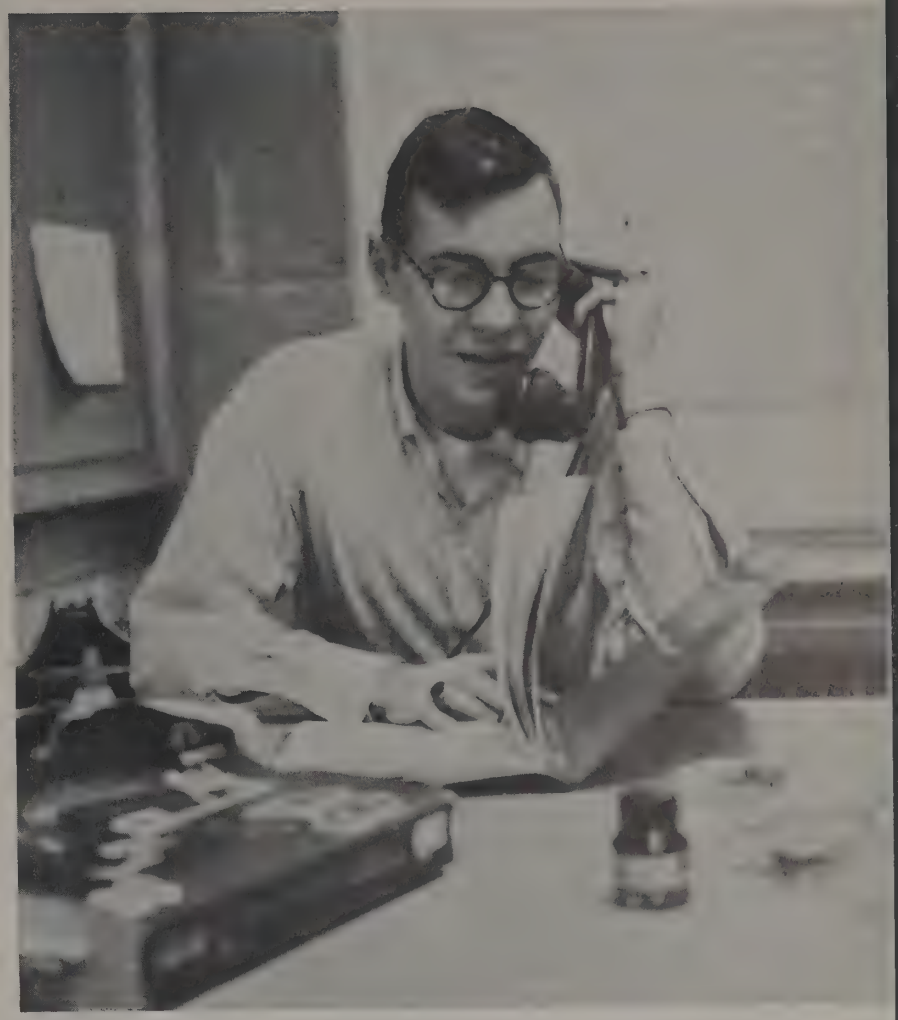

Hello! This is Jim Green, the Strollers' representative to Drama Board. When would you like to rent our P.A. system?

Left to right: Wolk, Slovis, Klein, Adviser Shedd, Green, Kearney, Welter, Wiebe, Worley.

Pounding hammers and the smell of paint characterize the University Theatre shop, where Sandy Manburg has been painting scenery.

Director Frank Rutledge, Miles Welter, and Don Shire discuss technical problems during a rehearsal for Scarlet Mask production "Vive la Sexe."

Scenery, Makeup, Lighting and

Before-the-show excitement is reflected in the dressing room mirror as Gene Gerrard makes up for his part as Mr. Webb in Stadium Theatre's "Our Town." With a little grease paint and powder in the hair, even his mother wouldn't know him.

One of the many facets of the theatre is backstage work. During the show, lighting is controlled by backstage light boards. They are operated by technical men who spend long hours behind the scenes.

Opening Night Jitters Add to the Excitement of the Theatre

It's opening night and the members of the "Carousel" chorus gather around to watch director Al Germanson open his gift.

Ronald Jarvella helps dancer Dede Thomas, who hurt her ankle on the opening night of Strollers' "Carousel."

Many Theatre Groups Contribute to OSU's Cultural Life

Here are John Shiban and Carol Coleman as they appeared in University Theatre's 1957 experimental production, "Menaechmi."

Stadium Theatre, OSU's summer playhouse, presents "Our Town" in arena styling under the seats of the stadium.

The men of Scarlet Mask present "Vive la Sexe," a musical comedy written by Don Shire.

Service-Special Interests

With a smile of triumph, Grace Weisheimer pins a booster badge on Sam McGee. Grace is selling Homecoming Badges, a Union Activities' project.

Beth Koenaman congratulates Booster Badge winners: Helen Kusworm, Sigma Delta Tau; Steve Brown, Sigma Alpha Mu; Joe Friedman, Tau Epsilon Phi; and Arlene Smith, Phi Sigma Sigma.

Sonny McBroom's Combo entertains guests during a Kaffee Klatsch, held each Wednesday afternoon in the Ohio Union Lounge to better acquaint students with each other and with campus personnel.

STANDING: Tilton, Ford, Lee, Hollinger, Taylor, Dontchos, VonHaam, Weiss, Yabitt, Williams, Stevenson, Mazzoil. SEATED: Helel, Leppert, Sherman, McConnell, Holaday, Koeneman, Miller.

Union Activities Celebrates Fifth Anniversary of Union

From the time a student enters Ohio State, he becomes a part of Union Activities. He receives a Deskbook, attends the Union Open House, and probably purchases a handy Dates 'n' Data book. But the Union program does not end there. Union Activities has six major departments: office, public relations, entertainment, house, social, and personnel, which offer opportunities for programming that contain at least one interest for any student. One finds everything from Candlelight Inn dances to the competitive sale of Homecoming Badges, from relaxation at Kaffee Klatsches to work in the office. Some participate in special programs such as this year's Fifth Anniversary Party, while others enjoy working on many of the other committees which make up the Union Activities' program, planned by the students, for the students.

Donna Kotelas industriously works in the Union Craft Shop, silk screening posters to announce another campus function.

Something new is added to the Franklin Room. Diane Lee, Sue Stephenson, Dave Ford, and Gary Leppert are putting up a special exhibit of some Ohio traditions.

Members of Union Activities don't always confine their activities to the Union. Here, the group relaxes on a week-end retreat.

There's always an overflow crowd at a Union Dance. This one is Candlelight Inn which is sponsored by the Union Activities social committee and held one Friday evening each month.

Wilma Evans presents Fred Stecker, director of the Ohio Union, with the first piece of cake. The huge cake, a duplicate of the Union, was made especially for the celebration of the Ohio Union's fifth anniversary.

Toby Weiner and Dave Hagans invite freshmen to tour the Ohio Union at the Open House during the Orientation Week.

Janie McConnell, Gary Leppert, Sue Holaday, and Dave Ford inspect Union Activities scrapbook on display during open house.

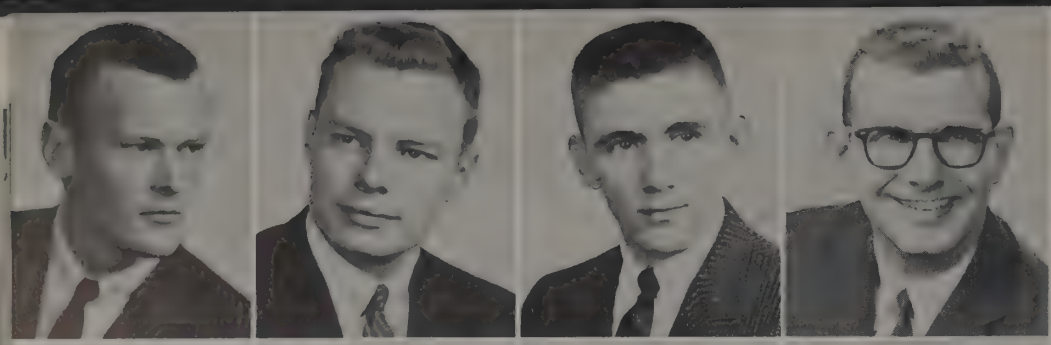

Nils Anderson
Thomas Badger
Don Bryant
Gene Davis

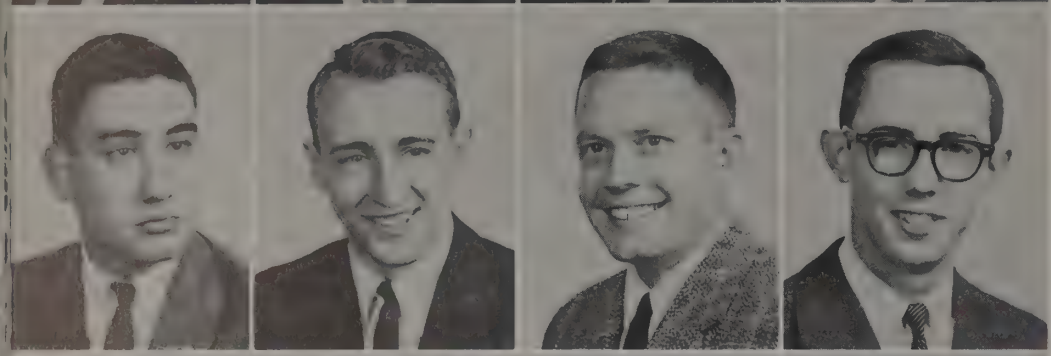

Dennis Day
Fred Elder
Bill Gardner
George Good

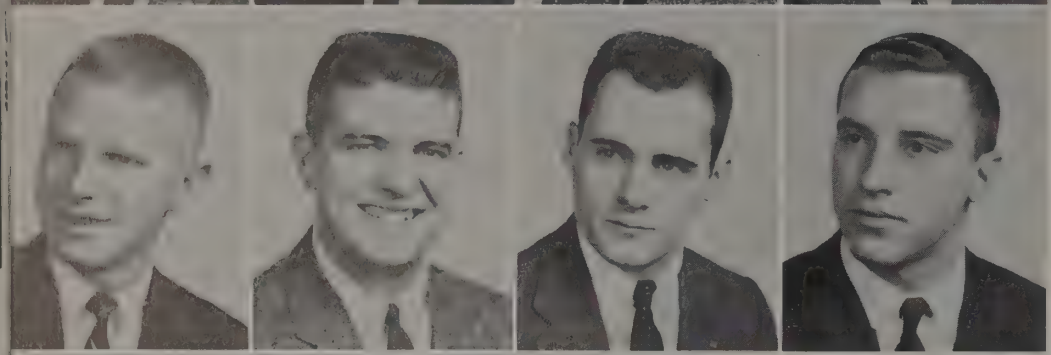

James Gross
John Hyer
Richard Johnson
Lee Kucera

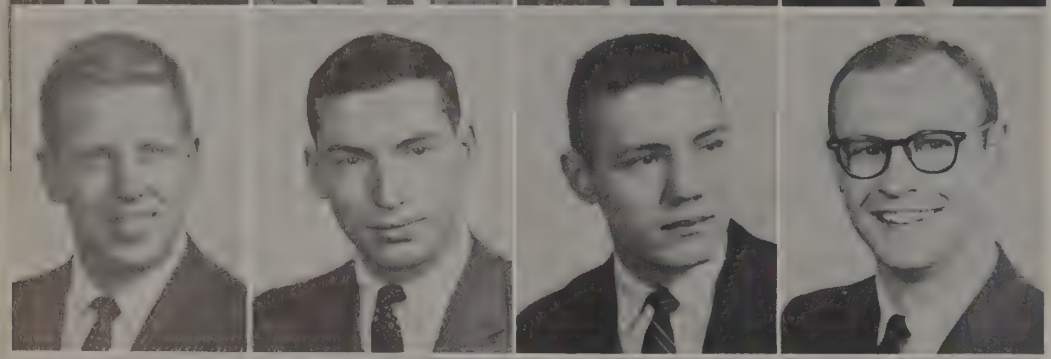

Jim McWilliams
Philip Meyers
Neil Milner
Paul Newcomer

Dave Noble
Al Philby
Harry Phillian
Paul Riegler

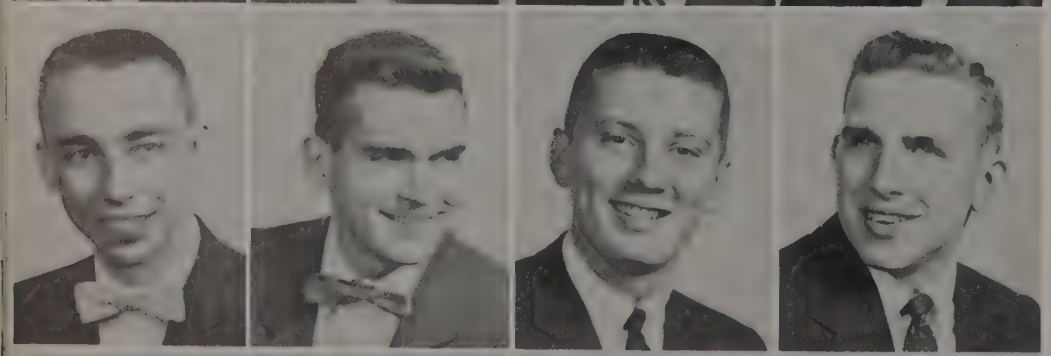

Ron Rowand
Dave Sherck
James Sudman
Ted Tressler

Brad Weber
Miles Welter
Robert White
W. Lee Williams

As usual Don Bryant and Jim Gross, two Ohio Staters, try out their salesmanship at selling Marching Band records before the kick-off.

Ohio Staters' Rally Wagon Makes Itself Heard on Oval

The thinkers, doers, and believers of Ohio State University, Ohio Staters Incorporated, is made up of students, faculty, and alumni of Ohio State University whose main objective is service to the University. Their organization can only exist by creating helpful service projects which benefit the University. This year they incorporated a new fixture on campus, the Rally Wagon, containing a mobile sound system. The Rally Wagon is used to make announcements of student interest during the noon hour. Each year the Ohio Staters sponsor a trip to an away football game. This year they sponsored a bus trip to Illinois. Another Ohio Staters' project is the sale of Marching Band records and football cushions before each home football game. The members of Ohio Staters meet each Thursday for a luncheon meeting in the Ohio Union.

Heading chow line at Staters' weekly meeting are Jim McWilliams, Fred Elder, Tom Badger, and Miles Welter.

The new scarlet and gray Rally Wagon is a familiar scene on campus. Here Gene Davis chauffeurs Bernie Booms around the Oval so that Bernie can "plug" the MAKIO.

FIRST ROW: Orphey, Everett, Marburger, Hill, Landis, Ramer. TOP ROW: Weber, Burke, Espenchild, Tompos, Haskin, Reyda, Broyles, Dustman, Kirtpatrick, Ploski, Kepets, Shaw, Miller, Conn.

Alpha Phi Omegas Ring Bell Declaring Football Victories

Did you ever wonder who rings that victory bell every time Ohio State chalks up another football victory? This is a project of the members of Alpha Phi Omega, a national service fraternity. The members strive to assemble college men in the fellowship of the scout oath and law, to develop friendship, and to promote service to humanity. The members of Alpha Phi Omega act as leaders for a Boy Scout troop at the Ohio State School for the Blind. Other than teaching the boys the skills of scouting, they teach them how to swim and take them on week-end camping trips. Each year the Alpha Phi Omegas sponsor the notorious Ugliest Man on Campus contest, proceeds of which go to charity. Every December the Alpha Phi Omegas hold a Mistletoe Prom in the Ohio Union Ballroom. They also go on week-end outings and tours and have sporting events.

Last spring the Alpha Phi Omegas initiated the retiring President Howard L. Bevis as an honorary member. Members of the ritual team are Ron Hill, John Holt, C. O. Williams, Dave Jennings, Dr. Bevis, Al Horner, Mr. Ramer, Chuck Cliffee, and Ed Clifton.

TOP ROW: Kurt, Moody, Hendrick, Parsons, Bunning, Block. SECOND ROW: Yoder, Ragland, Floyd, Sayre. FIRST ROW: O'Sullivan, Stewart, Roush.

Chicken Barbecue Is Addition to Annual Ohio Folk Festival

"Do-si-do and promenade all" was an often used phrase on November 2nd and 3rd in the Men's Gym. The occasion was the tenth annual Ohio Folk Festival. Organized to preserve Ohio Folklore and to promote interest in folk and square dancing, the festival is attended by people from all sections of the state. The Friday evening festival consisted of folk, nationality, and square dances. The Saturday program was devoted to workshops in square, novelty, nationality dancing and program planning. An added feature this year was a chicken barbecue held on Saturday evening. The annual event concluded on Saturday evening with "Party Night." Five of Ohio's outstanding recreation leaders conducted the program. Plans and arrangements for the festival are made by the Ohio Folk Festival committee and an adult promotions committee.

This fellow seems to be giving his gal quite a whirl. These Folk Festivals require very energetic people and low heels.

TOP ROW: Fishbaugh, Darnell, Grose, Hyslop, Shrober, Dobler, Karshner, Mitchell, DuBois, Ferguson, Myers. THIRD ROW: Hopkins, Weakley, Graham, Meredith, Patton, Palmer, Conan, Bailey, Smith, McCarthy, Kates, Goodwin, Zaleski. SECOND ROW: Dilts, Beason, Grosse, Soderstrom, Utz, Hodge, Stubner, Morehart, Evans, Plummer, Ingmire. FIRST ROW: Sebald, Lang, Bache, Snyder, Bachtel, Zimmerman, Anderle, Bowser, Marsh, Babbert.

Marriage Series Is Outstanding Service of Y. M. C. A. and Y. W. C. A.

Each year during Orientation Week, the Young Women and Young Men's Christian Associations sponsor a freshman camp to which they invite students who were in the upper third of their graduating class. The freshmen become acquainted with campus leaders and are informed of campus customs. YWCA appetizer was a way of introducing freshman women to the YWCA. Freshmen got their first taste of the "Y" at an open house. The YMCA membership drive was sparked by a contest between the Yankees and the Confederates. Each Thursday the YMCA holds a Noon Forum at which time they study the art of speech making. The YW-YM sponsors a hayride, the White Christmas Program, and Freshman Fellowship. They also sponsor a Recreation Shop where the students receive leadership training in recreation. One of their most outstanding features is the YW-YM Marriage Series, for which outstanding marriage counsellors talk to the students. The YW-YM Panel of Americans, which consists of a Catholic, Jew, Negro, Protestant, and Japanese-American, speaks to PTA's and explains the experiences due to race and religion prejudices.

TOP ROW: Jones, Dubey, W. Wright, Whalen, Watson. FIFTH ROW: Reed, Drake, T. Giessler, Simpson, Bowen, Straszheim, Damschroder, Moldovan. FOURTH ROW: Parks, Russell, White, Rohrbacher, Goelz, Roth, White, Mosser. THIRD ROW: Stump, Darr, Thomas, Lowmiller, High, Welch, Josif. SECOND ROW: Faith, Milles, Schroeer, Evans, P. Wright, Bayless, George. FIRST ROW: Moore, F. Giessler, Peppe, Watanabe, Mizer, McCleery.

TOP ROW: Keith, Morris, Benson, Shuman, Schaffer. FIRST ROW: Christman, Sheetz, Kodish, Stinson, Stanford.

Links Members Give Aid Throughout the Year to Those in Need

The women of Links have participated in many projects to help others this year. Spring Quarter they had a picnic with children from Franklin Village and worked for the Cerebral Palsy Booth at the Home Show. This fall the girls sold fudge in the dormitories and sorority houses, mended toys for an orphan's home, and had a Thanksgiving party in Pomerene Hall for the children at Godman Guild Settlement House. Links members heard a speaker from the Columbus State Hospital and decided to do volunteer work there Winter Quarter. Another project Winter Quarter was a Chinese Auction at which they sold many articles in order to replenish their treasury.

Boot and Saddle Members Keep the Horses Busy With Shows

Boot and Saddle was organized so that all Ohio State's horse loving fans could pool their horsemanship talents. They opened their program this year with movies of last spring's horse show, after which there were dancing and refreshments. For their Christmas party, Mr. Lockwood, who takes care of the horse stables, played Santa Claus. During Spring Quarter, along with riding, Boot and Saddle members participated in the May Week float parade. Another Spring Quarter event was the annual banquet at which time they had a speaker and ended the evening with dancing. Along with riding in their spare time, they sponsor a horse show each spring and fall.

TOP ROW: McColl, Tessmer, McNutt, Nance, Sturn, Davidson, Perkins, Hanna, Whittlesey, Rice. SECOND ROW: Footprint, Cutting, Lee, Kubiac, Stover, Biscus, Wolring, Cook, Letzelter, Thrall, Kreines, Slaggle, Alessio, Dawn. FIRST YEAR: Rose Edwards, Baker, Meyer, Tyson, Benson, Abbott, Tooke, Hartman, Frederick.

TOP ROW: DeVoe, Pfeiffers, Vitale, Marzluf, Bowen, Thurman, Brzezicki, Reibel, Ferguson, Lentz, Blumer, Saatkamp, Leaks, Ecker, Taylor.
SECOND ROW: Thall, Butterfield, Rossow, Adams, Isaacs, Hellyer, Hetzel, Boucher, Priede, Stimson, Prather, Graf, Luck, Wheeler, Scofield.
FIRST ROW: Gorman, Sinkey, Thunborg, Persinger, Brinkely, Warner, Longanbach, Alm, Viets, Gbur, Biesecker, Berman, Weiland.

Pleiades Sponsor Fall Welcome Tea for Freshman Women

Promoting friendship and tolerance among other campus organizations, and encouraging activities, as well as scholarship, among its own members are the ideals of Pleiades, women's independent organization. The women of Pleiades sponsor functions such as their annual Fall Tea and Welcome Inn. Pleiades greeted interested freshman women at their Fall Tea held at Pomerene Hall. Welcome Inn marked the second "get acquainted" party for new students. This year's party theme was oriental. The room was decorated with Japanese lanterns and each girl was given a "Geisha girl" name tag. All those attending received fans as party favors and played "Human Bingo" and Charades. One week during Fall quarter was designated as Job Week. The proceeds from doing odd jobs and babysitting go into the scholarship fund for a member of Pleiades.

Eleanor Alm, Miss Cronheim, Mrs. Conaway, Carol Logenbach, and Diane Herman are greeting Judy Knell at the freshman tea.

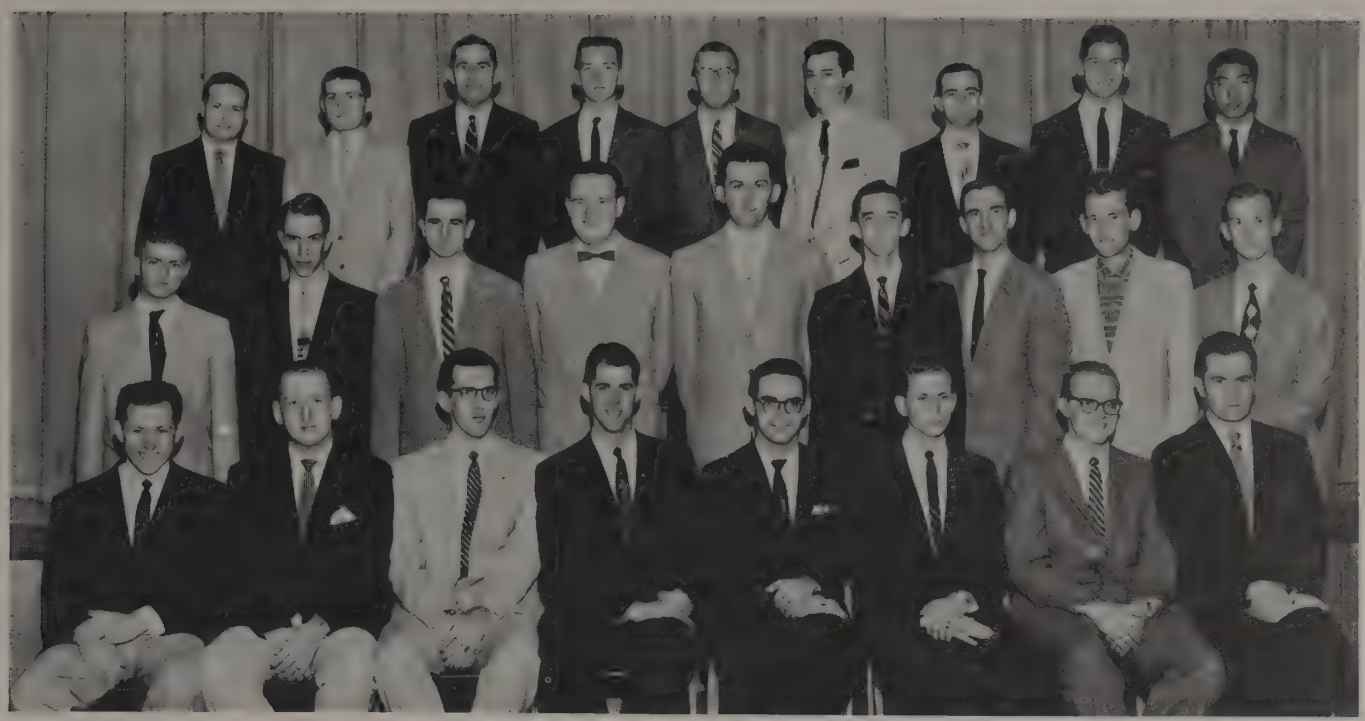

TOP ROW: Buckingham, Reyda, Rosen, Bowsher, Jones, Kiefer, Wheeler, Call, Ebihara. SECOND ROW: Vetter, Longanbach, Salzer, L. Liming, N. Liming, Mitchell, Kronenberber, Cox, Popp. FIRST ROW: Manges, Watkins, Rarick, Marsluf, Weirick, Talbott, Day, Robinson. NOT PICTURED: Acibe, Baird, Bakek, Bateruc, Bodenbender, Boell, Behandy, Caplinger, Cameron, Cataland, Collins, Curran, Danner, Day, Dixon, Duda, Durley, Fesmire, Fisher, Fleming, Fletcher, Glaab, Greenwald, Gwin, Harmon, Haught, Hunt, Lafferty, Lease, Lemhart, Linn, Luketz, Menegos, Mick, Minkus, Rinehart, Sanderson, Scott, Seitz, Staatd, Stoll, Stowe, Street, Thiel, Verdier.

Civitas' Agenda Includes the White Christmas Program

The main event of the year for Civitas comes during Spring Quarter when they hold their recognition and awards banquet. The banquet is held to honor graduating seniors and also to introduce new members to the alumni and faculty. Their membership is open to any independent male student regardless of his race, color, or creed.

Civitas sponsors the annual Independent Queen Contest. They crown the queen at their Independ-Dance in February. Other social events include hayrides, picnics, and parties, many of which are held with their sister organization, Pleiades. Civitas men participate in intramural sports and often win trophies for the office. The members also participate in service projects such as their White Christmas program and the annual Ugliest Man on Campus Contest.

Civitas Executive Council: SEATED: Rarick, Watkins, Robinson, Weirick, Marzluf. STANDING: Danner, L. Lyming, N. Lyming, Mangus, Talbott.

Temporarily forgetting upcoming finals, Vet Club members dance to Mark Thompson's Combo at the Columbus Riding Club.

Veterans Club Gives Variety Show at Chillicothe Hospital

A major activity of Veterans Club this year was a petition concerning the bill advocating an increase in the G. I. Bill. The petition was forwarded to the United States Senate, bearing 2300 names. This crusade was strengthened by a two page newsletter distributed monthly to campus veterans. The newsletter, "The G. I. Billboard," carries club news and information received from the Veterans' Administration. In February, a Veterans Club sponsored variety show, which is an annual project of the club, was presented to 1100 Veterans at Chillicothe Veterans' Hospital. Representatives from Veteran's Administration, VFW, Army Reserve, and the Speech Department presented varied educational and entertaining talks at regular meetings and banquets. Social events included one or two dances a quarter plus a number of stag parties.

TOP ROW: Gold, Nicolozakes, Chandler, Murphy, Maginnis, Brumm, Reid, Bills, Bradshaw, Bodenhamer, Kordt, Glunt, White, Bruce, Naher, Reinking, Thomas, Stanley, Stafford. SECOND ROW: Zeman, Eliades, Conard, Schlitt, Thomas, Ailing, Huffman, Lord, Clark, Katona, Lampton, Christy, Yeary, Copits, Boell, Freeman, Messenheimer, Kuebeler, Pyles. FIRST ROW: Gaitten, Rager, Arters, Brutsche, Stallsmith, Henriques, Billman, Andres, Berg, Bonta, Colvin, Gyure, Glomb.

STANDING: Galvin, Greenwald, Talbott, Sherbourne, Holden, Ramer. SEATED: Weiland, Myers, Gibeaut, McAdams.

Campus Communications Informs Students on Weekly Events

Campus Communications, a relatively new organization at the Ohio State University, is trying to improve and coordinate the distribution of campus news and information. The organization's main project is editing the OHIO STATE WEEK which is issued weekly and contains the main events of the seven days to come as well as highlights of future dates. It also features small articles of general interest and promotion of current events such as the Blood Bank, fund-raising drives, and all-campus dances. The pamphlet is circulated in all University buildings. Members of Campus Communications are now investigating the other means of communicating with students and faculty.

Ukrainians Observe Customs and Dress at Christmas Party

A fairly new organization on the Ohio State campus is the Ukrainian Student Club. This organization is composed mainly of students from the Ukraine or students of Ukrainian descent. Membership is also open to other students. This year at the club's annual Christmas party Ukrainian costumes were worn, Ukrainian customs were observed, and Ukrainian Christmas carols were sung. The club sent several representatives to the Federation of Ukrainian Students Organization of America Convention which was held in Detroit. The Ukrainian Student Club hopes to further its purpose of informing students about the Ukraine by the use of radio and television.

LEFT TO RIGHT: Zuk, Samijlenko, Halushka, Repichowskj, Bard, Horodysky, Wojtyna, Zawolowycz, Cowamsr, Narizny, Anderson.

Sailing Club members discuss the last race, as the opposing team prepares for another take-off.

Inter-Collegiate Regattas and Lazy Sailing Attract Skippers

Sailing, weekends and oft-times on weekdays too, is the fare of Sailing Club members. During Fall, Spring, and Summer Quarters cars stream to the O'Shaughnessy Dam for a day of thrill-packed racing or relaxed leisurely sailing for the members of the Ohio State Sailing Club. The club caters both to experienced skippers for intercollegiate regattas held in state and out of state, and to those fledglings who love the outdoors but have never been in a sailboat. Instruction and training go on all year around although Winter Quarter finds the members restricting their more active participation to "armchair-regattas" complete with pretzels and soft-drinks.

Ohio State Debaters Hold Men's College Debate Championship

The Ohio State Forensic Society was established in 1949 to further the advancement of and to stimulate interest in forensic activity on this campus. The societies' debate teams have held the Men's College Debate Championship for the past two years, and its speakers were registered in over twenty tournaments at other colleges. In addition to conventional, cross-examination and direct clash debating, tournament events include discussion, legislative, oratory, interpretative and after dinner speaking. Several campus debates are held at the Ohio Union following traditional "Union" rules established by the British in the "Oxford Union."

TOP ROW: Aylsworth, Halloway, Horst, Neilands, Rickey, Tilden, Blaizgis, Hamann, Smith. FIRST ROW: Hulsopple, Thompson, Schlote, Wade, Ramsdell.

TOP ROW: Hoy, Pippert, Miller, Tiemeyer, Hull, Kraus, Riggle, Fishbaugh, Obrecht, Hood, Stupka, Nenew, Lathouse. FOURTH ROW: Lazarchic, Swartley, Turner, Steiner, Gordon, Solomon, Kupper, Renshaw, Glessner, Mereness, Sandow, Katsampes. THIRD ROW: Heidorn, Lehky, Feldman, Vander, Eynden, Halliday, Robboy, Rosenberg, Burke, Robinson, Brand, Beardslee, McLernon. SECOND ROW: Hanson, Bower, Perry, Robinson, Hecht, Baehr, Jackoplin, Walker, Andes, Ramsey, Grunkliton, Cooper, Teatino. FIRST ROW: Miss Weimer, Evans, English, Owen, Curtis, Bernstein, Farrell, Stanfield, DeVillers, Baker, Breneman.

Service for the University Stressed by Scarlet 'n Gray

Something new has been added in the Scarlet 'n Gray office this year. The organization has formed a Junior Scarlet 'n Gray which is designed exclusively for freshman women who want to serve Ohio State University and at the same time train themselves for responsible positions in the senior group. Instead of serving on definite committees, they investigate and assume any projects which they feel worthwhile. Scarlet 'n Gray tries to promote interest and service among Ohio State women. One of their projects is sponsoring a guide service which takes groups around the campus and describes the sights. These groups range from Girl Scout Troops and Mothers Clubs to Boy Scouts and men's business groups. Scarlet 'n Gray also performs a service for other organizations on campus, by making available to these groups slides of University life—past, present and future.

The members of Scarlet and Gray, under the direction of Linda Hood, enjoy a song fest before their meeting begins.

EXECUTIVE COMMITTEE, LEFT TO RIGHT: Russell, Philian, Pflaumer, Schomer.

Varsity "O" Sponsors Branch Rickey during RIL Week Program

The members of Varsity "O" are striving to instill better spirit within varsity athletic teams and to encourage support among the Ohio State University fans. Varsity "O" membership is open to all varsity sport lettermen. This year during Religion-in-Life Week, Varsity "O" sponsored Branch Rickey. He was available for lectures and discussions in the athletic department. At each football game members of Varsity "O" are on the field to greet the football team and show them that they're all behind them, win or lose. In the past Varsity "O" has entertained the Homecoming Queen candidates at a luncheon and sponsored the appreciation banquet.

Scarlet Key Greets and Escorts All Visiting Athletic Teams

Scarlet Key is a new organization on the Ohio State campus which is composed of all the managers of the varsity sport teams. Their main tasks are to greet all the visiting teams on their arrival in town, to arrange for their accommodations, and to escort them to their hotel. Another one of their projects is to plant a buckeye grove in front of St. John's Arena. They are going to plant buckeye trees around the block "O," and each year they are planning to engrave on plaques the names of the great men in sports for that year. Other than underwriting new athletic organizations, they are also trying to revise the athletic award system.

TOP ROW: Pflaumer, Sabroski, Sanderson, Shottenstein, Fredricks, McClure, Hartley, Corrigan, Woodworth. SECOND ROW: Thall, Guerrier, Schuenamon, Lipton, Evans, Walski, McClean. FIRST ROW: Roner, Wilcox, Blascak, Thabe.

Block "O" Card Formations Add Color to Football Games

Effective leadership, excellent co-operation, and plenty of hard work made the 1956 Block "O" cheering section a standout among organizations of its kind on campuses all over America. Nearly 1000 persons participated in Block "O" activities this season. The majority, of course, flashed cards, but others worked hard on various committees which are an integral part of the Block's operation.

Many new and interesting stunts were performed this year, as well as the traditional script Ohio, a crown for the homecoming queen, and the unfurling of the American flag. During the last Fall Quarter, a banquet was held in the Ohio Union at which time the officers for the coming year were named. Slides of all the stunts of the past season were shown to members who participated in them.

"O.K. kids, hold it," says director Hanlon as the block flashes the last card in their famous unfurling American Flag.

Block "O" Committee Chairmen: STANDING: Dolis, Burdge, Nankin, Tuttle, Parrish, Bates, Salina, Fannin, Eisenberg, Hanlon. SEATED: Bjerstedt, Didiomenico, Burrows, Abrams, McKnight.

"Take it!" Chief announcer John Morison goes on the air on cue from Gil Gynn, chief engineer at WOIO station in Derby Hall.

WOIO Radio Programs Now Heard in Girls' Dormitories

"The Student Voice of Ohio State University" . . . For years the students at Ohio State's campus radio station repeated this phrase as they gave the familiar station break at 580 on the radio dials at Baker Hall and the Stadium Dorms. This year, however, the announcers in the Derby Hall studios spoke of new things for WOIO. It was summed up quite well by this slogan: "WOIO has get up and grow power." And grow is just what they did! Not only did they install a new transmitter in Bradley-Paterson dorms and put a more powerful transmitter in Baker, but the signal was extended to Oxley, Mack, and Canfield Halls as well. WOIO offered new programs too, headlined by "Merrimac," the five hour Monitor-type program on Saturday mornings. For 'OIO, this meant a new type of service to the Ohio State campus community.

TOP ROW: Phillips, Wolf, Levine, Nudd, Vance, Detwiler, Krak, Straszheim. THIRD ROW: Keller, Bartter, Kidwell, Justice, Brown, Kauffman, Miller, Michael, Banta. SECOND ROW: Brewer, Ford, Blake, Sourlas, Cox, Warnes, Hatchinson, Dawson, McIntire. FIRST ROW: Heyman, Warren, Gynn, Cunningham, Baker, Poe, McBride, Howell, Andrews, Morison.

Waiting for the end of the record and the cue from Bill Gynn, Dick Howell prepares to sign WOIO off the air.

Before going on, station manager Dick Poe gives last minute orders to his key staff: Warren, Andrews, Hoover, Morison, Baker, Gynn, Howell, Murray.

Rehearsing scripts are Forrest Miller, Jean Corcoran, Carlene Conrad, Allen Schramm, Sherrie McBride and Jay Swisher.

TOP ROW: Ghazi, Hoss, Rafidi, Robertson, Lovely, Zeunces, Shaheen, Samad, Habboush, El. Wakeil, Rapp, Mourad. SECOND ROW: Hashisho, Toukan, Buchanan, Salar, Ali, Hakim, Sarkis, Hamad, Al-Shalchy, Ash-hab, Maalouf, Shiban. FIRST ROW: Shaheen, Yaktin, Cassis, Shuman, Nuri, Absi, Hamdy, Moustafa.

Arab Students Keep Contact With Language and Homeland

Integrated with the Organization of Arab Students in the United States, the Arab Club was established four years ago to promote better understanding between Arab students and the Ohio State University and to present a real picture of the Arab world to Americans. Due to an amendment passed last year, Arab Club membership is extended to all students and faculty of the Ohio State University. Other than Americans, their membership includes students from Egypt, Iraq, Jordan, Lebanon, and Syria.

In order to keep up on their native language, the club sponsors Arabic lessons each Thursday evening. So as not to lose contact with their homeland, they offer lectures, slides, and movies of the Arab world. Other features of each quarter are parties, a banquet, and a dance.

Enjoying refreshments while socializing at an Arab Club party are Philip Absi, Fathalla El-Wakeil, Sandra Robertson, Halenia Samad, Mrs. Kupelian, Muhamad Nuri, and Darlene Lovely.

Religion

Students gather in front of Newman Hall waiting to meet visiting Bishop Michael J. Ready after a Sunday morning's service at which he read Mass.

Catholic students attend Newman Hall Mass in large numbers on every Sunday morning.

TOP ROW: Calvert, Miskelly, Safford, Bowman, Peter, Ratten, Romansky, Hathebay, Krak, Gall, Gill, Hetterscheidt, Balster, Minarcio, Whitty, Grant, Hartley, Duffy, Johnston, Hanlson, Schladen, Eshman, Fetter, Hart, Schriner, Stucker, Connaughter, Bannon, Makeino. THIRD ROW: Gardner, Schladen, Yoast, Schere, Solamon, Marchetti, Timmins, Holzemer, Prestley, Bender, Hirsch, Rudolph, Fesler, Cline, Grace, Stinson, Fascone, Schenck, Kennedy, Coski, Cairms, Koch, Michael, Radcliff, Riley, Clifford, Mack, Genco, BonaVentura. SECOND ROW: Burns, Floyd, Lynch, Reiinella, Hanlson, Ryan, Czerski, Hoffman, Brettmiller, Scherer, Endes, Kelleher, Walsh, Garlach, Eberhart, Maseya, Baumeister, Cavalloco, Ochsenbein, Montanaro, DeVine, Gentry, Suferlin, Grooms, Schwendeman. FIRST ROW: Salamony, McGuire, Gardner, Biningan, Palnuta, Goss, Caprio, Winafield, Nasser, Nakh, Hallstein, Schreiver, Yandrick, Klroades, Hummel, Smith, Coghlan, Wilkinson, Mossman, Adams, Welk, McCormick, Saxtheivies, Cusick, Centton.

"May the grace of God be with you always." The Bishop offers blessings to students who gather to greet him.

Newman Encourages Active Participation in Religious Activity

Although it exists primarily for the Catholic student and is the representative Catholic organization on the Campus, many of Newman Club's activities are open to all interested students. Propagation of the faith demands trained Catholic leaders from the ranks of the laity. At Newman they strive to develop this leadership. Fathers Walsh and Keating direct courses in Thomistic philosophy, Theology for the Layman, Inquiry into the Catholic Religion, and Marriage Instructions. While the emphasis is placed on taking a more active part in religion, a well rounded social program is also scheduled. This program includes dances, hayrides, and parties.

A class in Thomistic philosophy which is held at Newman Club is always well attended. Father Keating is conducting this class as the students listen intently to his enlightening presentation.

Following Sunday services in the Ohio State Historical Museum, the minister greets some of the congregation on the way out.

New Chapel and Student Center Planned for Westminster

After a long, tedious week of classes, the members of Westminster Foundation find the fellowship of their Sunday night gatherings stimulating and helpful for their life at college. This program of worship and study serves the students as their church away from home. Student participation involves deputation teams, worship leadership, retreats, radio programs, and social events. At present the Presbyterian University Chapel is meeting temporarily in the Ohio State Historical Museum for Sunday morning worship service. The Board of Trustees of the WF has let an architectural contract to the firm of Brooks and Coddington for the construction of a future chapel and student center. A varied program includes lectures and discussions on the Bible, church history and questions relevant to campus life.

Hard at work on a game of checkers, these two students followed their Sunday dinner with a bit of keen competition.

A bit of humor is injected into one of Westminster's after-dinner discussion groups as the members have fun and fellowship together on a Sunday night.

Nothing like a good back-rub after a long day's work.
Mike, Dave, Keith, Pat, Irv, and Edgar should know!

A busy day for Carolyn and Crystle takes place at Camp Presmont during spring work project.

Westminster Foundation Student Cabinet.
TOP ROW: Miller, Boos, LaMoreaux, Miller, Smith, Fildebrandt, Anderson.
FIRST ROW: Robinson, Himes, McNair, Click, Bond.

Hillel Sponsors Religious, Cultural and Social Programs

Sunday evening forums brought such outstanding speakers to the Hillel Foundation as Dr. Bernard Bamberger, author, Rabbi, and noted lecturer and Dr. Herschel, outstanding theologian and author. At these forums the topics of discussion range from general national events to the specific aim of the group—religious growth. Hillel students appear on radio and TV each quarter where they present various programs and panels centered around their religious beliefs. Each Friday evening the Foundation conducts Sabbath services. Early in the year the freshmen were the guests of honor at a brunch, and there were other social events which included open houses at the start of each quarter. The Hillel Players and Hillel Choir performed at many functions throughout the year, the biggest being at the Chanukah program and celebration.

Students at Hillel Foundation gather to light two candles of the Menorah during the second day of Chanukah celebration.

Hillel Student Council—TOP ROW: Strip, Stern, Gardner, Sherman, Saltzman, Friedman, Green, Cohen, Turoff. SECOND ROW: Glasser, Sonkin, Fishman, Gluchov, Presant, Azaroff, Plotkin, Dainow, Schlotte, Fried. FIRST ROW: Grosz, Cohan, Kaplan, Schuman, Forman, Leibowitz, Kohe, Strauss, Cohen, Rabbi Lester Segal.

TOP ROW: Goodwin, DuVernay, Swanton, Milstead, Butterfield, Bishop, Smith, Shelleman, Chan, Waddington, Rickards. SECOND ROW: Blanton, Mitchell, Sellers, King, Seifert, Seifert, Siles, Gibson, Bogatin. FIRST ROW: Drumwright, Prang, Old, Maier, Angus, Sawyer, Kunkel, Liu.

Canterbury Members Begin Year With Early Autumn Retreat

Early autumn found members of Canterbury Student Fellowship at the Procter Farm near London, Ohio, for their annual retreat. A guest speaker guided the theme and led the students in many enlightening discussions. Plenty of good food and outdoor exercise added to the success of this spiritual experience. Another fall event was the annual Bishop's Dinner which was held in honor of the Bishop of the Diocese of Southern Ohio. The main activity of the group consisted of weekly meetings where religious topics were discussed. Frequent guest speakers highlighted the programs, and student-led discussions provided many thought-provoking arguments.

Christian Science Group Participates in State-Wide Conclave

Dr. Peaslee, professor, engineer, and Christian Science practitioner, gave the annual lecture for the Christian Science Organization this year during Religion-in-Life Week. Through an active participation in their meetings the students advanced the Christian Science movement by giving testimonies and joining in prayer. For one or two weeks during the year, members conducted the WOIO radio program "Morning Meditation" presented by campus religious groups to emphasize various aspects of religion. In the spring, other Christian Science members from all over Ohio gathered for the annual state-wide Conclave at which they participated in church worship and fun.

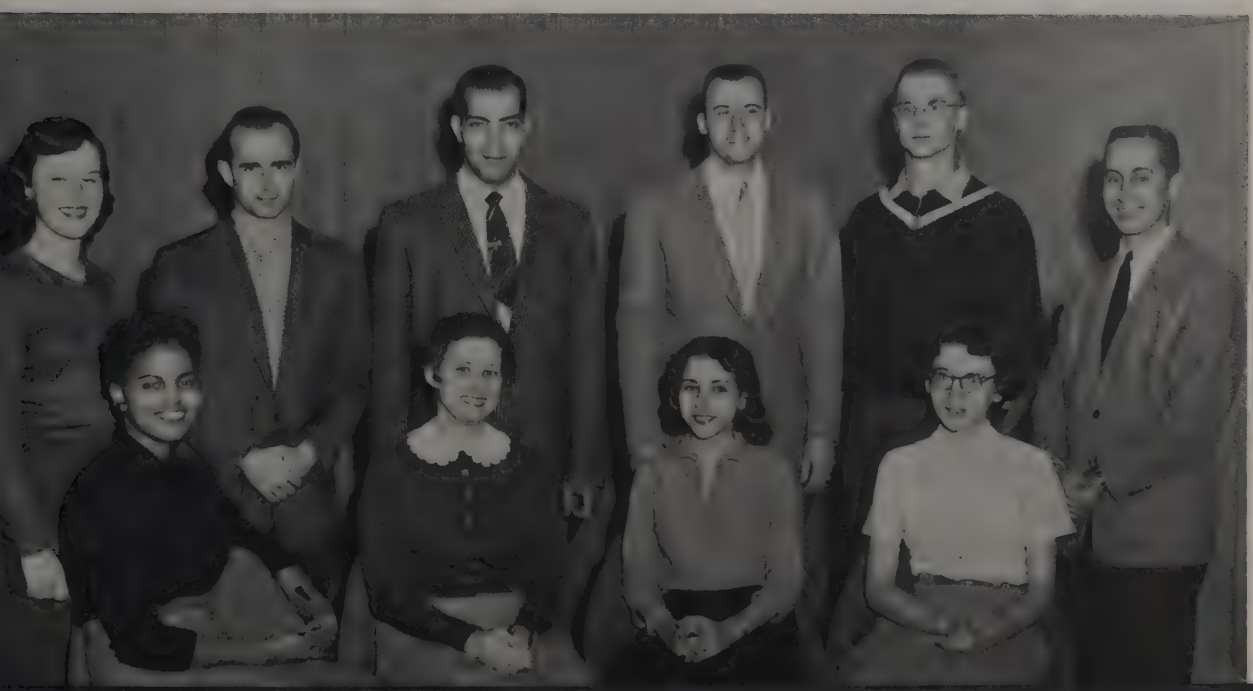

TOP ROW: Emig, Barnett, Garnes, Bauman, Doerschlag, Harrold. FIRST ROW: Austin, Biggs, Sergi, Darrah.

TOP ROW: Tawney, Thorson, DeBolt, Radocy, Auzenbergs, Smith, Rausch, Chee, Kramer, Konter, Shahan, Heckman. THIRD ROW: Klatt, Haughn, Douglass, Kiess, Slotter, Smith, Edwards, Longanbach, Staubach, Bair, Roth, Vandermeer, McClure, Longanbach, Minwegin, Lacksonen, Berlin. SECOND ROW: Dunham, Kerr, LaRue, Hold, Ebert, Reverend Basch, Drewing, Wachtman, Yunker, Facer. FIRST ROW: Mostoller, Unciapher, Trudel, Heckman, Ehrick, Beals, Heckman, Dybvig, Brettin, Geeting.

Lutheran Students Receive Christian Leadership Training

Outstanding speakers from various walks of life graced the Sunday evening fellowship meals and programs at the Lutheran Student Association. At Wednesday luncheons the students brought their religious insights into topics of current events. Wednesday evening a third group discussed the Reformation Period. In all its groups LSA sought to prepare Christian leaders for their future under the cross of Christ. The group encouraged students to study and appreciate the church and its teaching through use of the Bible, prayer and church attendance. This chapter is one of 400 local chapters in the United States. LSA'ers this year pointed toward their National Ashram at St. Olaf's College which was held in conjunction with the Lutheran World Federation, where Lutheran leaders from all over the world were in attendance.

John "hero" Beals is surrounded by a circle of admirers during an evening of fun and dancing at University Lutheran Center.

Wesley Student Council—TOP ROW: Hartman, Cloyd, Gentilcore, Kapp, Smith, Sawyer, Williams, Moore. SECOND ROW: McKibben, Thunborg, Yates, Reverend Hackler. FIRST ROW: Clarke, Thompson.

Wesley Foundation Sponsors Campus Religious Activities

The purpose of the five centers of the Wesley Foundation is to promote a supporting group of individuals who are able to strengthen one another in Christian living. The Wesley Foundation is the Methodist Church's ministry to college students, and there are no membership restrictions. Over 1000 students are in this organization at the present time. All the centers located in Columbus offer a Sunday evening program beginning with a snack supper followed by a program and evening vespers. The Wesley Foundation building at 82 East 16th is for the use of all Methodist students and faculty. Three full-time ministers are available. Many opportunities for growth are available through fellowship groups, religion courses, Wesley Players, Wesley Dancers, recreational events, spiritual-life retreats and student-led chapels.

A few minutes of silent prayer at the end of a busy day can mean so much in the hectic life of a college student.

Gamma Delta Advances Lutheran Consciousness on Campus

During the Fall Quarter, Wednesday evening Bible classes at University Lutheran Center studied the beliefs of other Christian denominations. Through this series the members of Gamma Delta, the International Lutheran Student Organization, began another year of working together in Christian service. The Sunday program began with morning classes and ended with an evening supper and vesper service, which gave the members a chance to participate in welfare work and advance Lutheran consciousness on campus. One service project which was successful again this year was the "White Christmas Party," which entertained a group of deaf children. Get-togethers with other chapters from Ohio and Michigan were held throughout the year. Delegates met at a district convention at Kent State and at the workshop in Ann Arbor, Michigan, and again for winter week-end camp.

Dean of Men Mylin Ross was guest speaker at the program following Sunday evening supper at University Lutheran Center.

TOP ROW: Germann, Helling, Kanning, Meyer, Schneider, Laudenslager, Fahrer, Brodbelt, Mrassel, Weindorf. SECOND ROW: Rossow, Bauer, Cooper, Boeger, Lyle, Weinrich, Germann, Ziller, Gaston, Rutz, Anderle, Rausch. FIRST ROW: Schroeder, Schuette, Droste, Wald, Reverend John Constable, Lude, Merkle, Boerger.

TOP ROW: Obermyer, Saboleh, Hull, Gilliland, Walters, Ring, Christen, Clymer. THIRD ROW: Einsel, Schoppelrei, Lendrum, Damewood, Sandwisch, Sames, Cubbage, Carmony, Pfeiffer. SECOND ROW: Smith, Bashman, Graffice, Bauman, Irvin, Palmer, Porter, Gorrell. FIRST ROW: Vagner, Hill, Sheys, Shays, Huber, Stevens, Hartman.

Dinners, Discussions and Devotions Keep AOSF Busy All Year

On Sunday mornings the students of the Albright-Otterbein Student Fellowship gather for Sunday School and morning devotions. Afterwards they attend a local Evangelical United Brethren church for services. In the evening the students come together for dinner and discussion groups with a vesper service following. Every other Friday night a social event is planned by the AOSF council. These range from dances to bowling parties. Once each quarter a weekend retreat is held. This type of get-together gives students a chance to get away from campus pressures and to enjoy fellowship in an outdoor setting. At the year's end, a dinner is held honoring officers and seniors.

SCRA Unites Representatives of All Religious Organizations

Two representatives from each recognized student religious organization compose the Student Council for Religious Affairs. This council coordinates ideas and techniques found to be useful by the various member groups. It carries on work in areas where the member groups cooperate to sponsor such programs as Religion-In-Life Week seminars and the Freshman Convocation. It also helps in University fund drives. This year the council published a booklet entitled "Religious Activities at Ohio State" which serves as a guide to those activities which provide opportunities for personal spiritual growth. Through organizations like SCRA the need for this growth is being met.

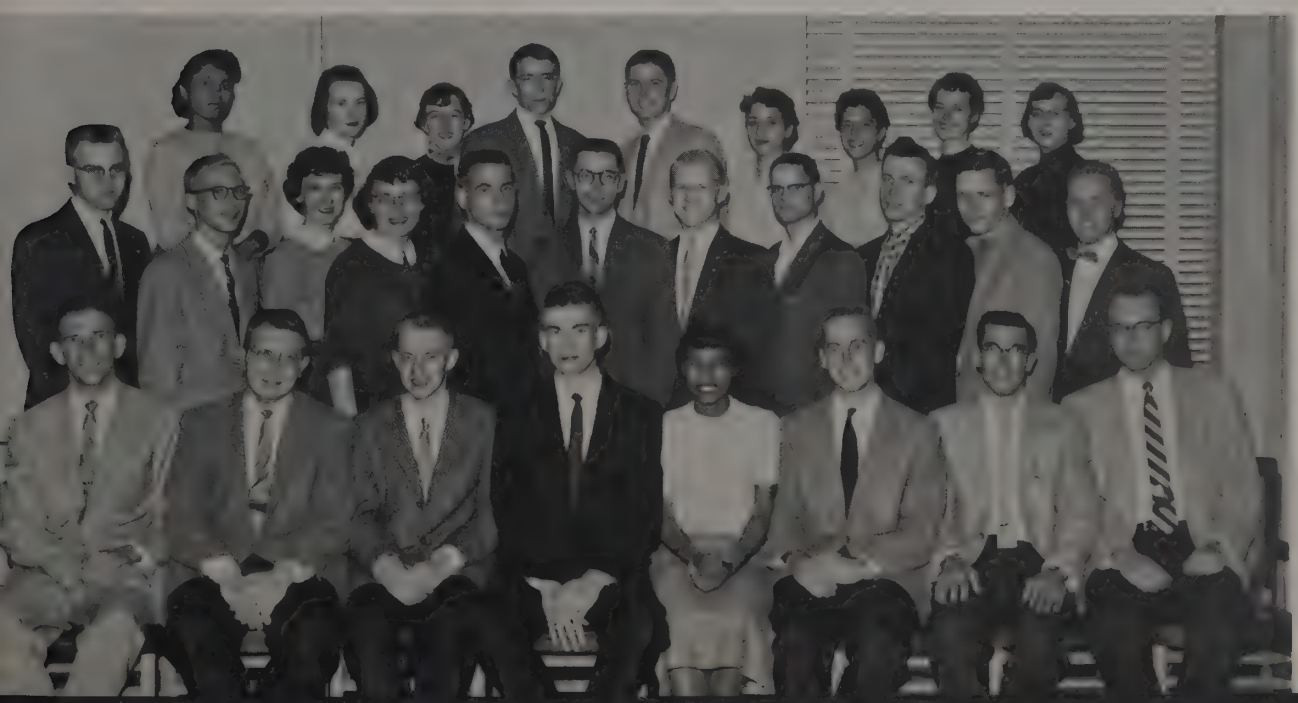

TOP ROW: David, Graffice, Dawson, Williams, Merkle, Sergle, Turoff, Anderie, Sebald. SECOND ROW: Bevan, Porter, Gault, Sayre, Fried, Facer, Bowen, Yates, Cummings, Landes, Blackburn. FIRST ROW: Schuette, Gorrell, Maassel, Byrer, Aikens, Harrold, Salamony, Rothfuss.

TOP ROW: Elliott, Wilmot, Nichols, Linerode, Howe, Haught, Staples, Huff, Washka. SECOND ROW: P. Muenstermann, Wiehe, Harshfield, Reedy, Clark, Schmidt, Amspaugh, Earnst, Garbig, Mallett, Lott. FIRST ROW: H. Muenstermann, Patton, Bowser, Clark, Blazier, Marshall, McCormick, Uhl.

U S F Students Supply Active Support for Church Projects

One of the projects that the United Student Fellowship sponsors is fellowship houses, one for men and one for women students. These co-operative rooming houses emphasize work, worship and study. The group also sponsors a benevolence budget of $545 which has a special provision for a traveling secretary in India. This budget is supported by a "Workday for Christ" which is held each quarter. Members of USF are active in the World University Service-United Appeals drive and in the executive council of the World Student Christian Federation. Many other programs such as worship services, classes in religion, parties and trips are carried out by the students. Through these programs the members realize the necessity of committing themselves to the Gospel of Christ and developing into active and responsible church members.

During "Workday for Christ" students of United Student Fellowship perform useful services for various community agencies.

Military

Highly Qualified Men Direct Ohio State R O T C Activities

Colonel Kenneth Cunin

Three men are in large part responsible for the successful administration of ROTC units on Ohio State's campus. Captain James A. Jordan is now completing his third year as Professor of Naval Science and Commander of the Naval Reserve Officers Training Corps Unit. He was trained at the U.S. Naval Academy, the University of California and the Naval War College. During the war he commanded the USS Proteus and the USS Bayfield. For the Air Force, Colonel James F. McClendon serves as Professor of Air Science, heading the largest group of AFROTC men in the United States. He received his formal training at the Alabama Polytechnical Institute. A newcomer at Ohio State, Colonel Kenneth Cunin serves as Professor of Military Science. He graduated from the U.S. Military Academy and since then has had combat duty in the Second World War and the Korean War. He came to Ohio State from Fort George G. Mead, Maryland.

Captain James A. Jordan

Colonel James F. McClendon

TOP ROW: Tippin, Barthelmas, Jordan, Robinson, Hoge, Barr, Ellison, Wallace. SECOND ROW: Fischer, Loomis, Hanthorn, Boorman, Dotson, Reese, Sofnas, Strums, Sutton, Spicer. FIRST ROW: Brown, McCutchin, Bergeman, Kirsch, Schereck, Leusch, Kanoski, Heriot.

Military Council Represents Cadet Activities on Campus

Thirty representatives, two from each military activity on campus, comprise the Military Council which works to coordinate the different activities of the member organizations. These representatives are the eyes, ears, and voice of the cadets and strive to solve any problems the cadets may have. During Fall Quarter the Council worked together organizing the yearly events. Interservice rifle matches were sponsored Winter Quarter with the trophies awarded at the annual Military Ball. The dance was held in the Ohio Union Ballroom on April 13. Military dignitaries from the whole area were present to honor all cadets, with the Military Queen elected by the cadets reigning over the affair. Spring drill meets were held on the Oval and Corps Day reviews climaxed the Council's year. Success resulted from a job well done.

Two members of Military Council and Colonel Brown discuss a problem which they must solve before the next meeting.

Drill Meets Bring Trophies to Winning Pershing Company

At recent drill meets Pershing swept the field with eleven first place trophies in nine contests. These meets were held with the Universities of Illinois, Kentucky, Purdue, and Dayton. During the inter-service meet they again proved their ability by winning first place in all three divisions: platoon, squad, and individual. Not only are they proficient in military matters, but also in academic standing. Membership is based on high academic status as well as military achievement. Drill is held twice a week, under the command of Gary Tippin, Roger Miller, and John Lude. Each year spring maneuvers are held in which Pershing proves itself under simulated battle conditions. Aside from their military activities, many social functions are sponsored such as banquets and dinner dances for the various military organizations.

Company Headquarters Staff—BACK ROW: Bianco, Exec; De Voe, Talbott. FRONT ROW: Boorman, Tippin, Company Commander; Radike.

TOP ROW: Jones, Parnitis, Sharp, Bohler, Farrow, De Voe, Duelle, McGee, Alsobrook, Campbell, Cooper, Cohen, Newby, Rudolph. FIFTH ROW: Phillips, Settles, Gable, Jance, Dugan, Werner, Palermo, Gierhart, Warren, Vincent, Crossley, Marshall, Bretton. FOURTH ROW: Smith, Montgomery, Sessions, Smith, Prickett, Nieman, Sundahl, Sandy, McCready, Sherman, Stone, Patterson. THIRD ROW: Maher, Goldberg, Coleman, Mason, Bailey, Rogers, Hahn, Brannon, Crook, Stern, Brown, Vincent, Helal. SECOND ROW: Delliquadri, Zawolowycz, Radike, Lude, Cadet Capt. Tippen, Lt. Col. Wright, Bianco, Hunt, Hauser, Boorman, Patton, Corthell. FIRST ROW: White, Anderle, Mace, Rausch, Talbott, Forchime, Morgan.

STANDING: Schneider, Avren, Leech, Crawmer. SEATED: Garland, Kromi, Jordan.

Pershing Rifles Headquarters Co-ordinates Companies in Area

Tri-state leaders is the name given to Pershing Rifles First Regimental Headquarters. The group acts as co-ordinator for the sixteen Pershing Rifles' companies in Ohio, Kentucky, and West Virginia. Each quarter the new pledges are initiated into this administrative organization. The "Riflers" manage all supplies, finances, operation, and public information for the tri-state region. The Spring Regimental Drill Meet was held at Ohio State University during Spring Quarter, and was terminated after four days. The sixteen companies from three states participated. Approximately 1000 cadets took part in the drill meet and in regimental inspection.

Arnold Air Society Develops Closer Bond Among AFROTC Men

From the night of the Initiation Banquet, the sixty members of the Arnold Air Society began to fulfill the purpose of the society. This purpose is to develop leadership in a military manner and to create a closer bond of "esprit de corps" and an efficient relationship among the men of the AFROTC. In carrying out this purpose, the cadets held two blood drives, obtaining 160 pints of blood. A pre-Military Ball mixer at the Chalet Inn made an excellent beginning for the evening which saw Arnold Air Society's candidate, Sharon Riley, crowned queen. A trip to New York in April for a National Conclave was one of the highlights of the cadets' year.

TOP ROW: Obermyer, Hoffman, Kime, Jordan, Thomas, Schuette, Landio, Fordyce, Hoop, Henkener. THIRD ROW: West, Bassichis, Barthelmas, Myers, Sherwood, Woods, Butcke, McLinn, Schaller, Beacher, Artman, Caporini, R. Smith. SECOND ROW: Rosenthal, White, Farnsworth, Mottet, Shearon, Heath, Carroll, Tilton, K. Smith. FIRST ROW: Garland, Hamilton, McCormick, McEntee, Howe, Travis, Eastep.

N S A C Ends First Year With Trip to Fordham Convention

Ohio State is proud to have the first national staff of Sabre Air Command consisting of seven select members. This national staff provides for the administration of the national SAC organization of 52 squadrons all over the United States. The first official act of the staff was a flight to the University of Omaha when command was handed over to the SAC National Staff. During the stay in Omaha the staff visited an Ohio State University alumnus, the Commander of Strategic Air Command, General Curtis LeMay. The year's biggest event was during Spring Quarter when the entire staff and representatives from the local squadron were flown by Air Force Aircraft to Fordham University in New York City for the National Convention. The staff's first year has proven to be a very successful one, presenting a challenge to all.

At NSAC headquarters are Joe Hacket, Chuck George, Joe Nagy, Duane Van Sickle, Ron McCleery, Byron Higgins, and John Motet.

TOP ROW: Van Sickle, Hacket, McCleery, Nagy, Higgins. FIRST ROW: Hawk, Motet, George.

TOP ROW: Parks, Moore, Shapiro, Patenrude, K. Endres, Horchler, Frase, Ritzhaupt, Doody, Henestofel, Bowen, Weber, R. Endres, Snyder. THIRD ROW: Ward, Wildenthaler, Swanson, Howland, Florin, Workman, Soicher, Kogan, Freedman, Helder, Lowmiller, Snoke, Auzenberg, Benedict, Brown, Hartsook, Whittington. SECOND ROW: Durzbaugh, Reid, Schneider, Kehler, Gray, Patterson, Martin, Demidovich, Wicke, Nagy, Hamilton, Horch. FIRST ROW: Barrett, Ferguson, Hines, Norris, McMillan, Hirshman, Sexton, Strawman, Stump, Crouse, Bodenbender, Knott, Hall.

SAC Cadets Make Flight to Randolph Field, San Antonio

Any Air Force cadet who is interested in military advancement and has the desire to increase his knowledge of the Air Force is eligible for membership in Sabre Air Command, the largest military organization on campus. Sabre Air Command is not all work and no play. This organization sponsors both social and military functions.

The big highlight of the year was the national convention at Buffalo, New York. The cadets attending were picked up by an "airlift" and flown there. An Autumn Formal was held with the Pershing Rifles and other ROTC organizations were invited. A Winter Formal was held in February at the Ohio Union. On the more military side of life was a flight to Randolph Field in San Antonio, Texas. At the controls for the current year is commander William Demidovich.

SAC executive committee—TOP ROW: Captain Martin, Demidovich. SECOND ROW: Gray, Welty. FIRST ROW: Kehler, Paterson, Wicke.

TOP ROW: Vincent, Horodysky, Stuart, Donaldson, Wetmore, Kovacs, Massay, Wasson, Bowen, Lofgren, Mintz, Bovara, Schumake, Margolis, Adams. THIRD ROW: Niday, Staley, Horn, Howe, Wasserstrom, Czerski, Snyder, Shearer, Stefan, Walker, Clifford, Schmenk, Davis, J. Paul, Fisher, Cyester. SECOND ROW: Brandt, J. Paul, Were, Workman, Sorenson, Buteke, Payne, McLinn, Kost, Vantilburg, Flazer. FIRST ROW: Gray, Greene, Fortney, Bluffestone, Russ, Eisenhauer, Stull, Galanda, Kurtz.

A F Drill Team Competes in Drill Meets at Other Colleges

Boasting 65 members, the Air Force Drill Team excels in precision marching and works toward providing better officers through leadership and training. Their first appearance this year took place before one of the football games, which was followed by harder practice in preparation for the Veterans' Day Parade. During the parade, the Drill Team served as honor guard for General Deichelman and received many compliments. With these two exhibitions behind them, the team began working for the drill meets they were to attend at Purdue and the University of Illinois. The Drill Team enjoyed not only competing in meets but visiting the universities as well. Several other drill functions were also on the agenda, with the year being brought to a close in the manual competitions and exhibitions at the annual Military Ball.

Right flank, left flank, halt, and countless other signals ring out as drill team practices precision for a special meet.

TOP ROW: Wallace, Crandall, Hutber, Corter, Bowen, Shilling, Leusch, Barr. SECOND ROW: Brooks, Eckardt, Ping, Helm, Cribbs, Geiboth, Fasig, Klosky. FIRST ROW: Morrison, Burrows. Sturms, Hanthorn, Grossman, Carnes.

Navy Drill Platoon Takes Honors at Military Council Drill Meet

The Naval Drill Platoon, which is seen drilling on Tuesdays and Thursdays behind Arps Hall, has an outstanding reputation. Last year they took almost every military honor offered on Ohio State's campus. In addition to winning the Military Council Fancy Drill Meet, they placed second in the annual spring drill competition. Many loyal fans of Ohio State's football team probably saw the snappy looking platoon raise the flag at several home games. Platoon Commander Rusty Hanthorn led his group to Circleville where they performed in the Annual Pumpkin Show. More seriously, the Platoon acted as an Honor Guard at a Naval Funeral. Due to the group's ever increasing popularity, it has been necessary to divide the group into two platoons, a freshman platoon and one of upperclassmen. To help direct activities are Cap Morrison, Herschel Sturms, Don Barr, and John Helm.

TOP ROW: Jones, Meyer, Spevak, Huring, Prybis, Wolfe, Rector, Sprenkle. SECOND ROW: Kohut, Taggart, Crumlish, Summerfield, Houk, Payne, DiSabato. FIRST ROW: Worth, Seebirt, Hodge, Davis, Kison.

TOP ROW: Foster, Vail, Kison, Carnes, Sanderson, Spevak, Sutterfield, Crandall, Brooks. FIRST ROW: Strausbaugh, Steyer, Burch, Vice, Morrison, Byers, Hanthorn.

Midshipman Council Governs Ohio State's NROTC Activities

The Midshipman Council is the governing body of Ohio State's NROTC Unit. It is the counterpart of the Military Council and directs all the NROTC units' activities and social affairs. They sponsor the Hawespipe Hop, a Fall Quarter dance. The Quarter Deck Ball, which is the formal Navy dance, is held at Valley Dale; it is reigned over by a Navy queen. They also hold a spring picnic called Fantail Fling. The Midshipman Council controls the purse strings, since they must O.K. all expenditures. Midshipman president, Gene Burch, is assisted by vice president Barry F. Smith, secretary Orrin Morrison, and treasurer James F. Strayer.

Outstanding Naval Science Men Honored by Anchor and Chain

Ohio State's Anchor and Chain, upperclass naval honorary, chooses its members from outstanding men in the Naval Science Department. These men are chosen on the basis of scholarship, interest, and naval aptitude, characteristics similar to those of the United States Navy. The past year, the men of Anchor and Chain held a winter formal and were responsible for the open house held in the Naval Armory Spring Quarter. The open house provided an opportunity for many people to get a close-up look at the Navy. At the helm during the present year are Midshipman president B. F. Smith, vice president C. A. Baechler, secretary R. A. Black, and treasurer J. P. Dotson.

TOP ROW: Wallace, Levsch, Malone, Morrison, Carnes. SECOND ROW: Hanthorn, Welter, Byers, Steyer, Saltzman. FIRST ROW: Brown, Baechler, Hannum, Sturms, Grossman.

TOP ROW: Newell, Wallace, Davis, Barr, Busch, Davis, Sweetman, Kison, Foster. FIRST ROW: Eckardt, Levsch, Horan, Morrison, Klosky, Brooks.

Seawolf, Navy ROTC Magazine, Appears "Now and Then"

If you are interested in journalism and would like to try your talent, you may find a place on the staff of SEAWOLF. The only qualifications are that you have a good sense of humor and are a member of Ohio State's Naval ROTC. The SEAWOLF publishes news of interest to the men of the unit. They do not confine their writing to military affairs but report on local school activities and social functions. One of the goals of the paper is to outdo the other campus publications in quality of articles and jokes. The thirty members work with Editor-in-Chief Orrin L. Morrisson who is assisted by Charles J. Lensch, Managing Editor, and associate editors, H. Michel Moser and Lowell H. Klosky. The SEAWOLF appears about four times per quarter which may be "every now and then." Credit must be given to these young men for a job well done.

Don Barr seems to have hit on a serious idea, but Lowell Klosky, Cap Morrison, and Harry Wallace seem to be very amused.

Sports

Athletic Department

Richard C. Larkins
Director of Athletics

Ernest R. Godfrey
Assistant Athletic Director
Assistant Football Coach

Wilbur E. Snypp
Director of Athletic Publicity

Marvin W. Homan
Assistant Director of
Athletic Publicity

Michael Peppe
Swimming Coach

Floyd S. Stahl
Basketball Coach
Assistant Athletic Director

Marty G. Karow
Baseball Coach

W. Woodrow Hayes
Football Coach

Fall Sports

An unusual view of Ohio Stadium's beautiful press box is seen on a sunny October afternoon. This was the Saturday Ohio State beat Nebraska.

First and ten—this is really a worm's eye view of a play on the gridiron.

Let's go . . .

The Fans, the Game, and the Cheers Come With Football

Take a massive concrete horseshoe on a bracing Saturday afternoon. Fill it full of thousands of shouting people of all ages, sizes, and ranks. Give a mum to each of the girls, a program to each of the men, and a pair of binoculars to every 25 people. Add to these a loud precision band. In every aisle put a man in a white uniform selling hot dogs and cokes. On the grass covered field, place several referees in black and white shirts. At the edge of the field where all can see put cheerleaders who yell loud and jump high. In front of the players benches, insert two pacing coaches. When nine-tenths of the fans are in the stadium, run on a well-padded group of monsters called football players. Then if the team wants to win and the fans truly want them to win, you have created the football spirit.

"Ice cream, hot dogs, root beer, cracker jacks—what'll you have, bud?" The never-ending cries of the vendor, the roar of the crowd, the boom of a kicked ball, the band music—you hear them all in Ohio Stadium.

Let's fight . . .

Let's win ! ! !

Mighty King Football Reigns in the Massive Ohio Stadium

Stanford's Indians invaded but Ohio's own warriors couldn't be bested. We won 32-20.

Time out for the band! After another superb halftime performance, the talented members of the "best band in the land" deserve to enjoy the game and to have a little refreshment.

Small, but tough, end Leo Brown relaxes his muscles under the heat lamp after a practice.

From atop the enormous horseshoe, the television eye is focused on the Buckeyes trying their best to win again.

Cannavino, Schafrath, Spychalski, Vicic, Clark, and James seem worried. Why not? State is winning by the scant margin of one point. As it turned out, the Bucks won the game by a substantial margin.

Nebraska Cornhuskers Fall to Buckeyes by a 34-7 Score

Ohio State's Buckeyes exploded for 27 points in the first half and coasted to a 34-7 victory over Nebraska's Cornhuskers. This was a great start before the largest opening day crowd in Ohio State's history—82,153. Don Clark, a fleet-footed sophomore, was extremely impressive as he scored twice and averaged better than 10 yards per try in 9 carries. Jim Roseboro gained 115 yards and was rated as one of the best backs on the field. Frank Ellwood ran the team beautifully throughout the game. Nebraska blocked a kick in the fourth quarter and fell on it in the end zone for their score. It was truly a good start to another season in football-crazy Columbus, Ohio.

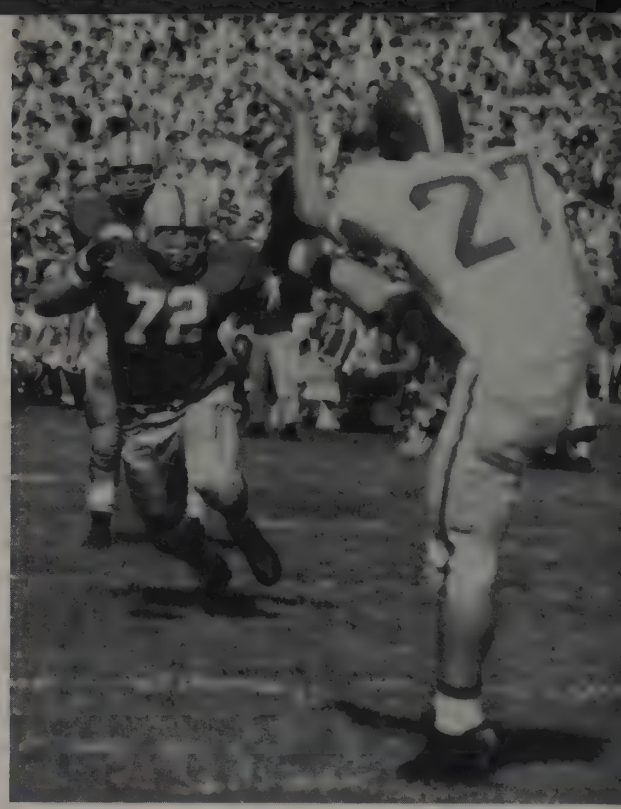

Two of State's players are putting their all into blocking the Cornhusker punt.

Fullback Galen Cisco is seen leading the way for soph-sensation Don Clark. Clark ran so well in picking up 100 yards that he brought back memories of the great Hopalong Cassady.

Ohio Rolls to Gain Revenge Over Indians from Stanford

A terrific game before a record crowd described the Stanford clash. John Brodie, Stanford's great quarterback, put on one of the most spectacular passing demonstrations ever witnessed in Ohio Stadium. But Brodie's prowess was not quite enough as our Bucks triumphed by a score of 32-20. Clark and Roseboro looked good and each scored two touchdowns. Fred Kriss caught a pass from Clark for the other score. The linemen all played exceptionally well and frequent substitutions were made. This game was considered by many to be a "Rose Bowl" contest. The Buckeyes after two straight non-conference triumphs seemed ready for Big Ten foe—Illinois on the coming Saturday.

There goes fullback Galen Cisco on another of his fine runs. The Buckeye team, as usual, made yardage on the ground. The Stanford team took to the air for some long and exciting gains. But the Bucks were persistent as they downed the Indians from the West.

Strong Buck Offense Makes Short Work of Illini 26-6

The Illini scored first, but the Bucks scored all the rest. On State's first play from scrimmage, Cisco carried down the middle for 62 yards. After five plays, Roseboro tallied from the one yard line. Later in the quarter Parker recovered an Illinois fumble on the ten and Ellwood passed to Roseboro in the end zone for six more points. In the second half Ellwood carried the ball over the goal on jaunts of six and two yards. Parker was an immovable object on defense while Sutherin played a fine game in the backfield. The victory gave the Scarlet and Gray 14 straight Big Ten wins which was only one short of the all-time record. All eyes turned toward Wisconsin.

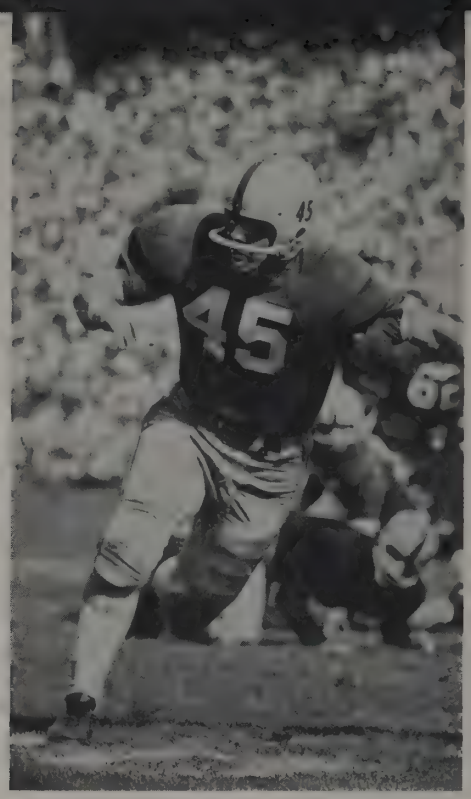

Sutherin moves in to stop an on-coming Illinois back.

All-American Jim Parker and hard-running fullback Galen Cisco open a big hole for halfback Jim Roseboro. Roseboro was outstanding as he hit the paydirt twice in helping to lead the fighting Buckeye team to their fourteenth consecutive conference victory.

Penn State Pulls Big Upset, Downs the Scarlet and Gray

After winning the first three games of the season the Bucks lost a hard-fought thriller by the scant margin of a single point to a fired-up Penn State crew. The game was a brilliant duel between two fine squads, featured by numerous intercepted passes and long punts. After fighting to a standoff for three quarters, the Nittany Lions drove forty-five yards for a score late in the final period. With only moments remaining, the Bucks showed their rebounding spirit in driving the kickoff all the way back for their only score as Clark smashed over from the three yard line. But that precious extra point was not converted and the final score stood at Penn 7, Ohio 6.

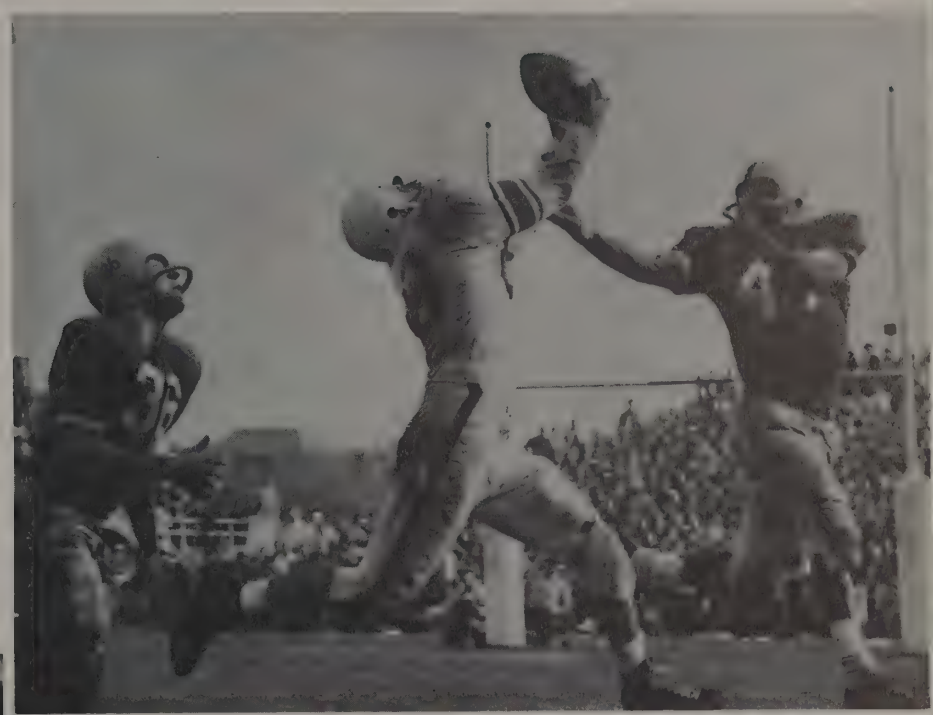

Jim Roseboro appears ready to receive the pigskin, but the Pennsylvania lad seems to have a different idea.

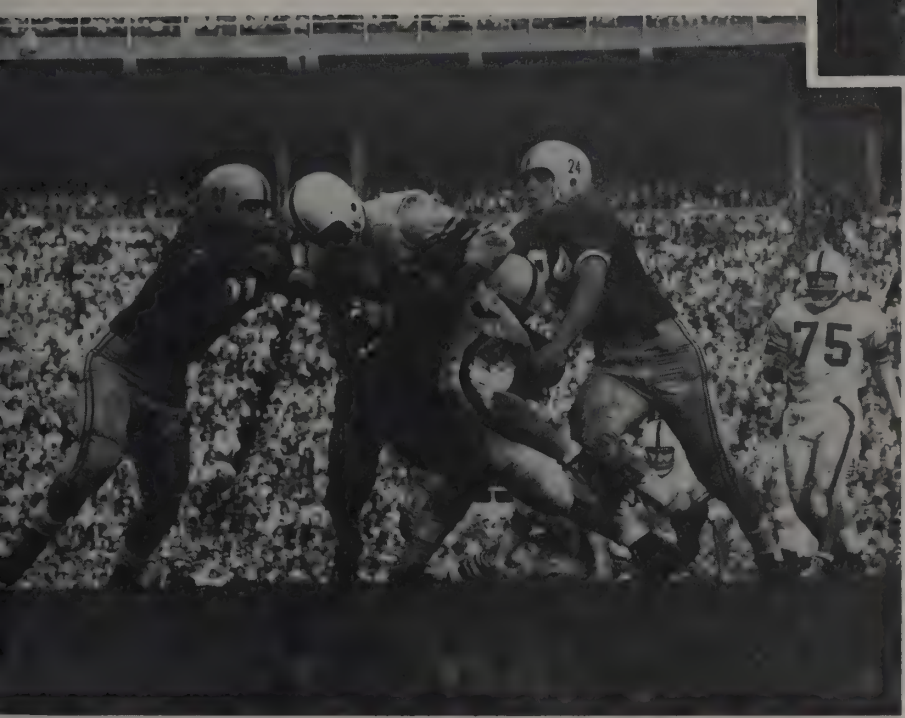

The Penn State runner is stopped after a short gain. Penn hammered away at the line until they made their yardage.

Badgers Take Buck Defeat 21-0 in the Homecoming Game

Before a Homecoming crowd of 82,661, the Bucks made short work of Wisconsin by a 21-0 score to equal the all-time Big Ten record of 15 straight wins set by Michigan in 1947-48-49. Showing a strong running game, the Bucks gained at will while stopping every Wisconsin drive to gain a decisive shutout victory. The first score came in the opening period when Clark ripped 23 yards to paydirt. Ellwood scored the second touchdown on a sneak in the second period, and after Guy recovered a fumble deep in Badger territory in the final period, Ellwood tallied again. The Bucks stayed on the ground almost exclusively in overpowering the foe with a devastating running attack.

Little Leo Brown, one of the smallest ends in the tough Western Conference, is in there doing his best to pull down a pass for another score for the win by a fighting Buckeye squad.

Two of the Wisconsin Badgers are attempting to stop hard-driving Galen Cisco as he bulls his way toward the end-zone. Ohio utilized its running attack as the Bucks scored three times on the ground. The offense and defense certainly were both in high gear.

Bucks Set New Rushing Record and Crush Hoosiers 35-14

The sensational rushing attack which Ohio has shown this year reached its season's peak in the Indiana contest. The Bucks gained a net total of 465 yards on the ground to establish a new Big Ten record for a single game. Piling up yardage with devastating power and efficiency, Ohio smashed the Hoosiers, 35-14, in a game which saw much action and frequent scoring. The outstanding performance included dazzling play by such stars as Clark, Roseboro, Ellwood, and Cisco, as the men of the scarlet and gray made several long marches to paydirt. At the same time, Iowa was downing Minnesota, thereby setting up the battle to take over first place in the coming week.

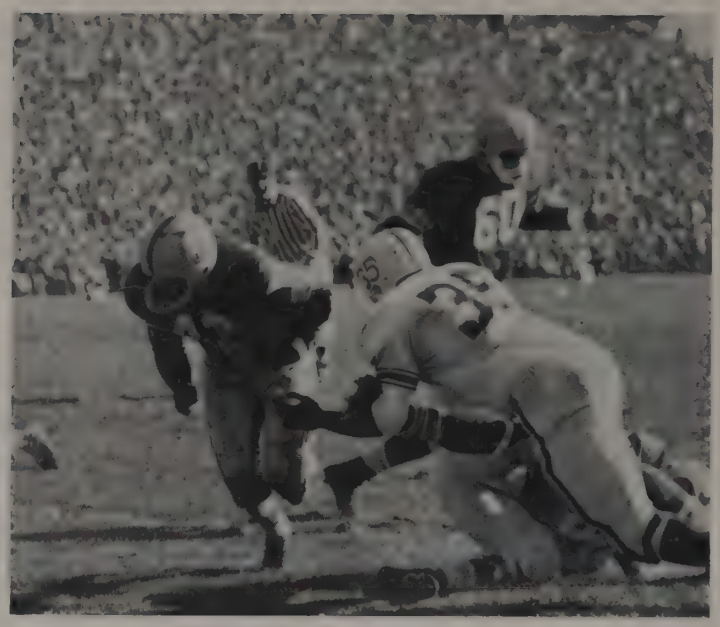

Jim Roseboro cracks the Hoosier line for a gain. All the backs sparkled while piling up yardage.

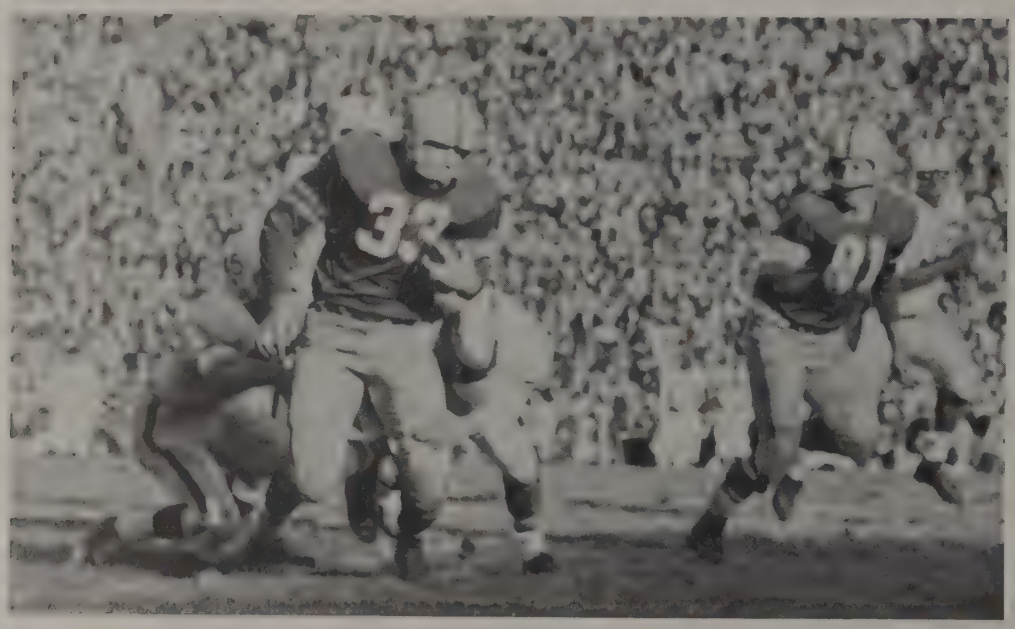

Don Vicic is being stopped after breaking loose for 20 yards down the middle.

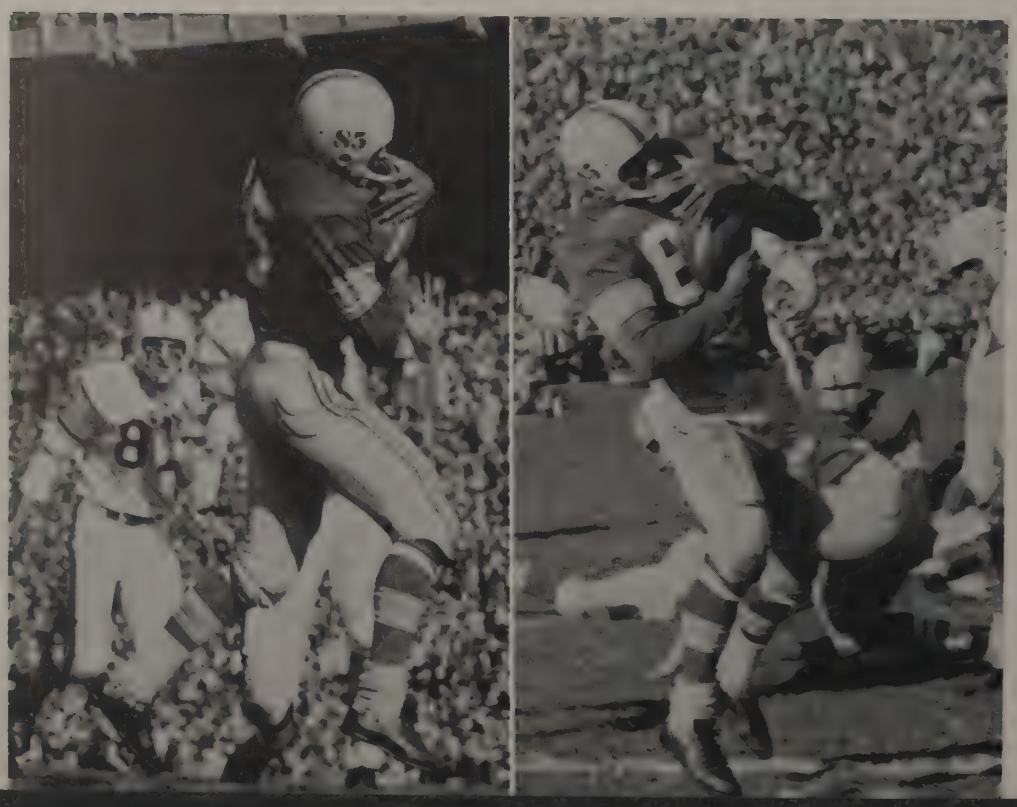

Leo Brown is catching a pass for a touchdown in simultaneous views of the same play.

Wildcats Fight Hard but Buckeyes Stand Tight, Win 6-2

The Bucks climbed to the top of the Western Conference for the first time this season with their hard-fought 6-2 victory over Northwestern. After a close struggle, the team set a great new all-time record with an unprecedented sixteenth consecutive Big Ten win. The aroused Wildcats put up a valiant effort against the favored Bucks, but could not match the power of Ohio. Trailing 2-0 after a first quarter safety, the Bucks' game-winning tally came on a seven-play scoring drive which covered 63 yards and was climaxed by a touchdown pass from Ellwood to Brown with seconds remaining in the first half. The second half was a bruising battle, but there was no scoring.

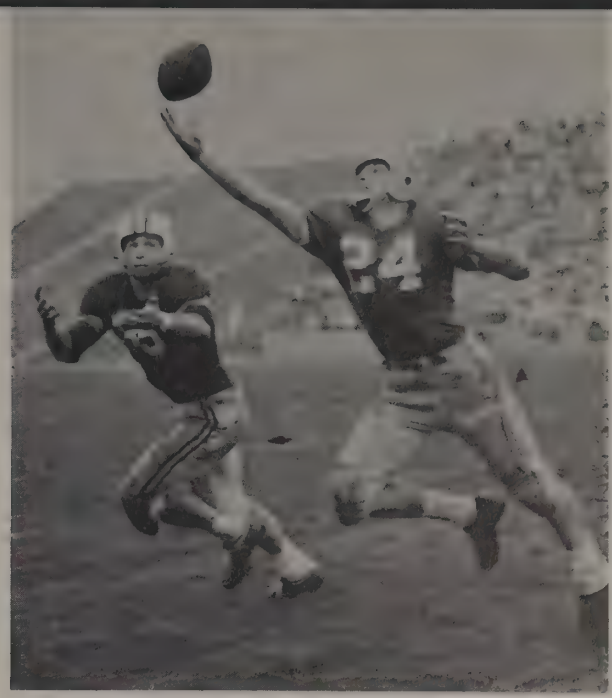

A loyal Buckeye fan, cheering the team, evidently helped the team—the Bucks won.

Come on, Frank, knock the pass down before that anxious Wildcat has a chance to grab it. Ellwood played his usual fine defensive game. In fact, the entire team put on a brilliant defensive play.

Future Rose Bowl Champions Cut Buck Winning Streak, 6-0

The Bucks' great record winning string and three-year domination of Western Conference play came to an abrupt end at Iowa City where the inspired Hawkeyes, with roses in their eyes, fought valiantly to achieve a 6-0 triumph and end an era in Ohio State football. The tremendous battle between the two Big Ten titans was a superb defensive match in which neither team yielded a point throughout the first half. The decisive touchdown came on a third quarter pass which climaxed a brilliant 67-yard march. The loss dropped Ohio from the Conference leadership, but alas the final game with Michigan remained and a victory was needed to insure a tie for the championship.

A whole host of Buckeye blockers open a small hole.

Jim Roseboro picks up some sorely needed yardage against the Iowans. The Cornhuskers were extremely stingy with their yardage and as a result the Bucks could not get across the enemy goal-line. The final score against the Rose Bowl champs was Iowa 6, Ohio 0.

Wolverines 19, Buckeyes 0 . . . Just Wait Until Next Year

Michigan 19, Ohio State 0. This score told a sad story as the Bucks lost their second straight Big Ten game. Michigan's offense was simply too much for the Bucks. The Wolverines took the opening kickoff and promptly marched it 77 yards for a touchdown. Later in the same period Michigan scored once more making the score 13-0. In the second and third quarters the two teams battled back and forth with no scoring. Finally, late in the final period, Michigan tallied once more to complete the scoring. The Buckeyes were definitely hurt by fumbling four times and losing all of them. The loss dropped Ohio State all the way to a fourth-place tie with Michigan State.

Halfback Don Clark battles with Michigan's All-American Ron Kramer to see who will take possession of the ball. Kramer was a rough customer and caught this pass as he did several others thrown to him during the game.

TOP ROW: Knuttgen (coach), Hartley (manager), Tedrow, Keller, Harris, Horn, Clum, Andrews, Neiders, Welty, Feinstein, Grosz, Snider (assistant manager). FIRST ROW: Smith, Steinke, Saltzman, Bak, Bertz (co-captain), Amaral (co-captain), Hartman (co-captain), Falsetti, Heller, Lesheim, Lewis.

Soccer Squad Earns Best Record Yet in Fourth Year at OSU

With each successive year the Ohio State soccer squad picks up momentum and shows considerable improvement. This year, their fourth of varsity competition, the team compiled its best record ever—seven wins and three losses. The three losses were games that could have gone either way. Gunnars Neiders performed so ably at right fullback that he made the All-American squad, while co-captain Dick Bertz was a member of the All-Ohio team. Co-captains in the coming season will be Fred Keller and Hans Lesheim. The team is coached by Howard "Skip" Knuttgen.

Hans Lesheim

Dick Bertz

1956 Soccer Summary

Ohio	4	Ohio Wesleyan	2
Ohio	6	Dayton	2
Ohio	4	Denison	3
Ohio	3	Slippery Rock	2
Ohio	0	Akron	1
Ohio	1	Kenyon	2
Ohio	0	Indiana	2
Ohio	3	Pittsburgh	2
Ohio	1	Oberlin	0
Ohio	3	Ohio University	1

Winter Sports

OHIO STA
3
DUE
52

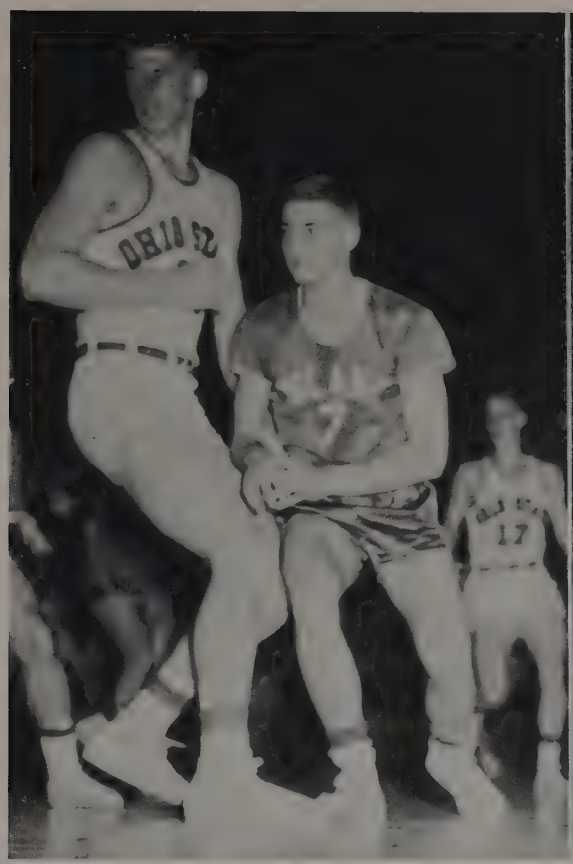

Frank Howard

Jim Laughlin

Outstanding Cage Record Marks Opening of St. John's Arena

Ken Sidle

Vern Barkstall

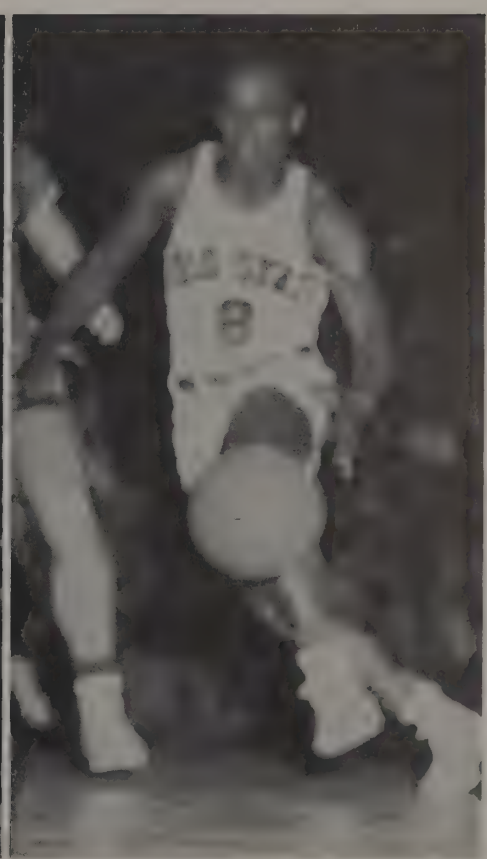

The Purdue ballet troupe was in Columbus for what they thought would be a waltz. They learned differently.

Jim Laughlin, the Buckeye guard, drives for a bucket in the Tulane game.

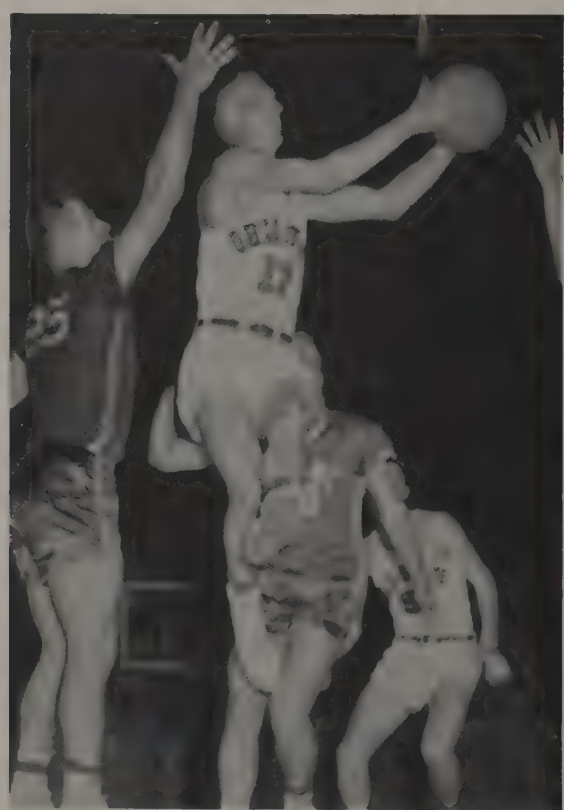

Nose trouble for Jim—he had it bumped during some heated action with Butler.

Frank "Chico" Howard, one of the country's best rebounders and State's inside man, is having some trouble with two Boilermakers.

Watch out for little Gene Millard, Buck Captain. Gene, the only senior in the OSU lineup, played a leading role in helping the team complete a great season.

TOP ROW: Woodworth, Bressler, Nichaus, Hagendorn, Dressler, Mosier, Martin, Morris, Steagall, Snyder, Barkstall, Trainer Ernie Briggs. FIRST ROW: Coach Floyd Stahl, Howard, Sidle, Millard, Huston, Laughlin, Assistant Coach Jack Graf.

Big Ten action can be seen from excellent seats atop Saint John's Arena.

Cagers Show Promise of Becoming Big Ten Powerhouse

Again Buck hoopsters got busy and proved themselves one of the powers in the Big Ten. The cagers did find that the fighting Illini were more than they could handle on two separate occasions. Also during the course of the season, the team split with Michigan State, and lost to Indiana, but were able to win twice from most of the other conference members. The addition of the beautiful new St. John's Arena undoubtedly helped the players' spirit. Capacity crowds turned out for each game and through their enthusiasm inspired the men to victory. Promises of another winning season are good, as Captain Gene Millard was the only senior in the Buckeyes' starting line-up.

TOP ROW: Fisher, Garbero, Powers, Dutcher, Zehner, George, Helvoigt, Boyer, Hagloch. FIRST ROW: Newby, Newman, Myers, Vitanyi, King, Lichtig, Battler, Laver.

Hockey Club Stimulates Keen Interest in New Sport at OSU

The Ohio State Hockey Club was started during the 1955-56 season by a group of students who were very much interested in the sport. There were fifteen original members and the team this year has nearly thirty-five members. Nine icers from last year's squad, which had a 5-1 record, returned to form the nucleus of the team for this year. The majority of the games are played at Hobart Arena in Troy, but some excursions are made to such spots as Cleveland and Cincinnati. The entire team is hoping that ice hockey will soon become a varsity sport at Ohio State.

Ed Garbero and Murray Laver set up a defense against a skater with the puck. The team worked hard and established a fine record for the season.

John Newby and Al Newman, two outstanding icers, battle it out in a Saturday morning practice session.

Buck Swimmers Have Great Season, Dominate the Big Ten

The OSU swimmers started fast as usual this winter. In the first five dual meets, the team scored impressive victories over Michigan State, Indiana, Purdue, Minnesota, and Illinois. The Bucks were aiming for their ninth consecutive Big Ten title and for their thirteenth championship. Outstanding divers included Frank Fraunfelter, along with Olympic contestants Don Harper, and Glen Whitten. Al Wiggens, also in the Olympics, swam in various events and won most of them with ease. Several sophomores won consistently, giving promise of continuing success to Coach Mike Peppe, who just finished his twenty-seventh year as OSU coach. Peppe has been the U.S. Olympic diving coach twice.

This fellow is really churning up the water in a heat of the backstroke event.

Bobby Connell, on the left, hopes to win another event for the Bucks. During the course of the season, Connell, who is only a sophomore, performed superbly in the sprints and was a consistent winner. He will help greatly in the future.

All-American diver Don Harper shows the form required to rate as an outstanding diver. How was Melbourne, Don?

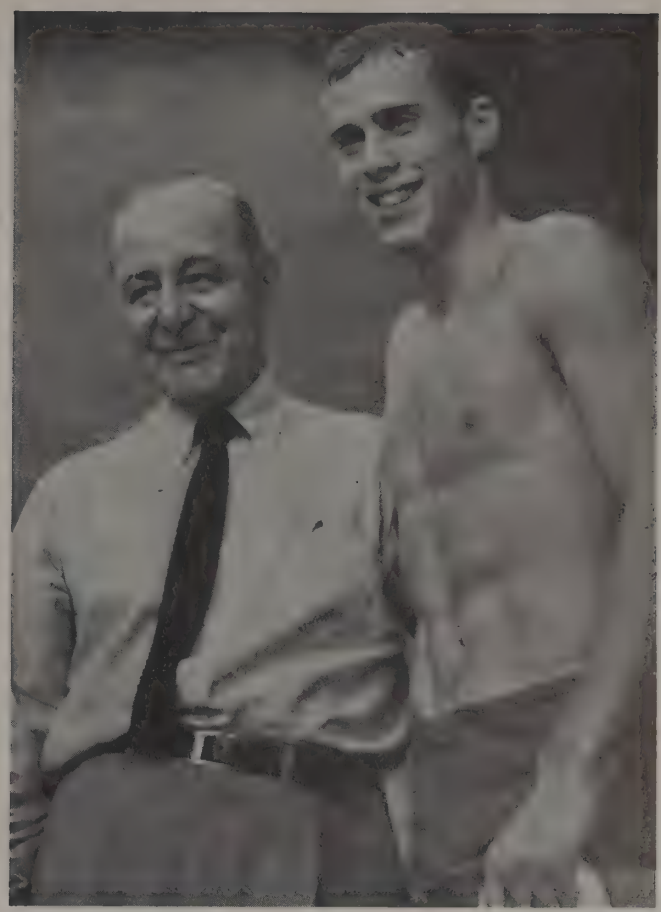

Coach Mike Peppe and soph Bobby Connell both flash happy smiles as the Bucks win again.

The gun sounds and the race is on. But soon it ends and this is when the timers come into the picture to compare their stopwatches for the time.

The excitement that is typical of a Saturday swim meet is seen in these spectators' faces.

"You're in the lead, keep it up and you've got the race." A good turn, and thus another fine race by a Buckeye swimmer.

Frank Fraunfelter shows the superb form that earned him a rating as one of the most outstanding divers in the country. Frank also earned a fine reputation as a very good gymnast.

Take it easy! It can't be so bad as all that! The Bucks are heading for another victory in their try for their ninth straight Big Ten title.

They're off in a hotly contested race but the Ohio State mermen prove themselves tops once again.

Come Saturday afternoon capacity crowds turn out at the natatorium to watch Mike Peppe's All-American swimmers and divers.

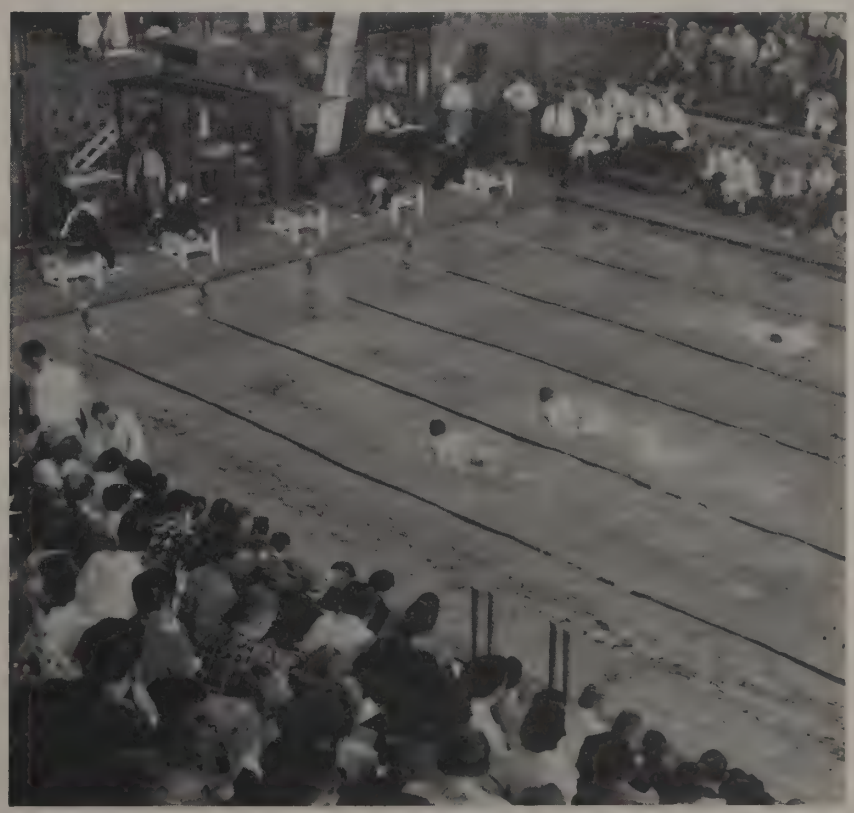

TOP ROW: Coach Fredericks, El'hatton, Shoup, Crouse, Huffman, Talaber, Magee, Postlewaite, Roberts, Weiss, Zeldes. FIRST ROW: Branz, Wilson, Floyd, DeFelice, Palumbo, Macioce, Morrison.

Ohio State's Wrestlers Set Sights on an Improved Mat Record

With four lettermen returning and several outstanding sophomores appearing on the scene, Coach Casey Fredericks hoped for a successful season. Veterans of mat wars are co-captains Pat Palumbo and Bob Defelice, Mark Roberts and Gene Weiss. Coach Fredericks has high hopes for sophomores Don Wilson, Bill Floyd, Dick Macioce and Ted Talaber. Last year's grapplers had a record of five wins and six losses; Bob DeFelice took second spot in the Big Ten Match. In a guadrangular match with Wisconsin, Ohio University, and Findlay, the Bucks captured second spot.

Pat Palumbo

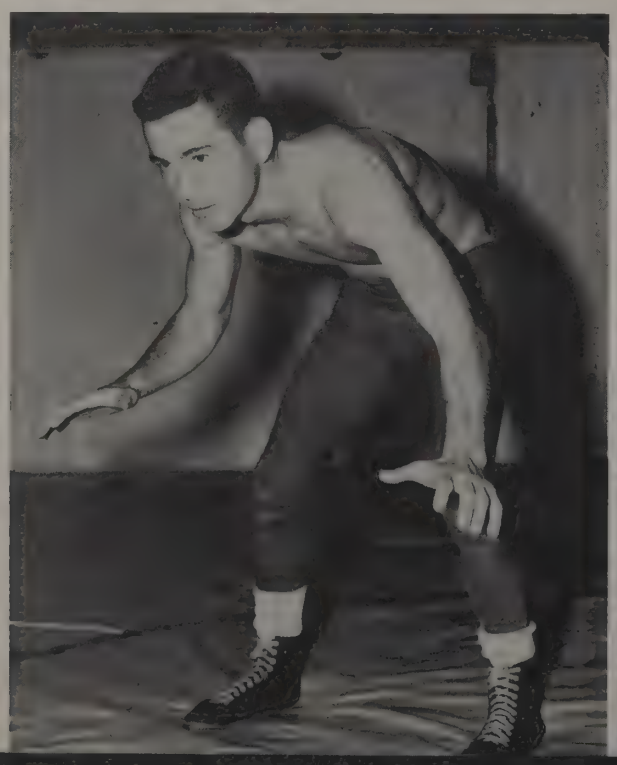

Gene Weiss

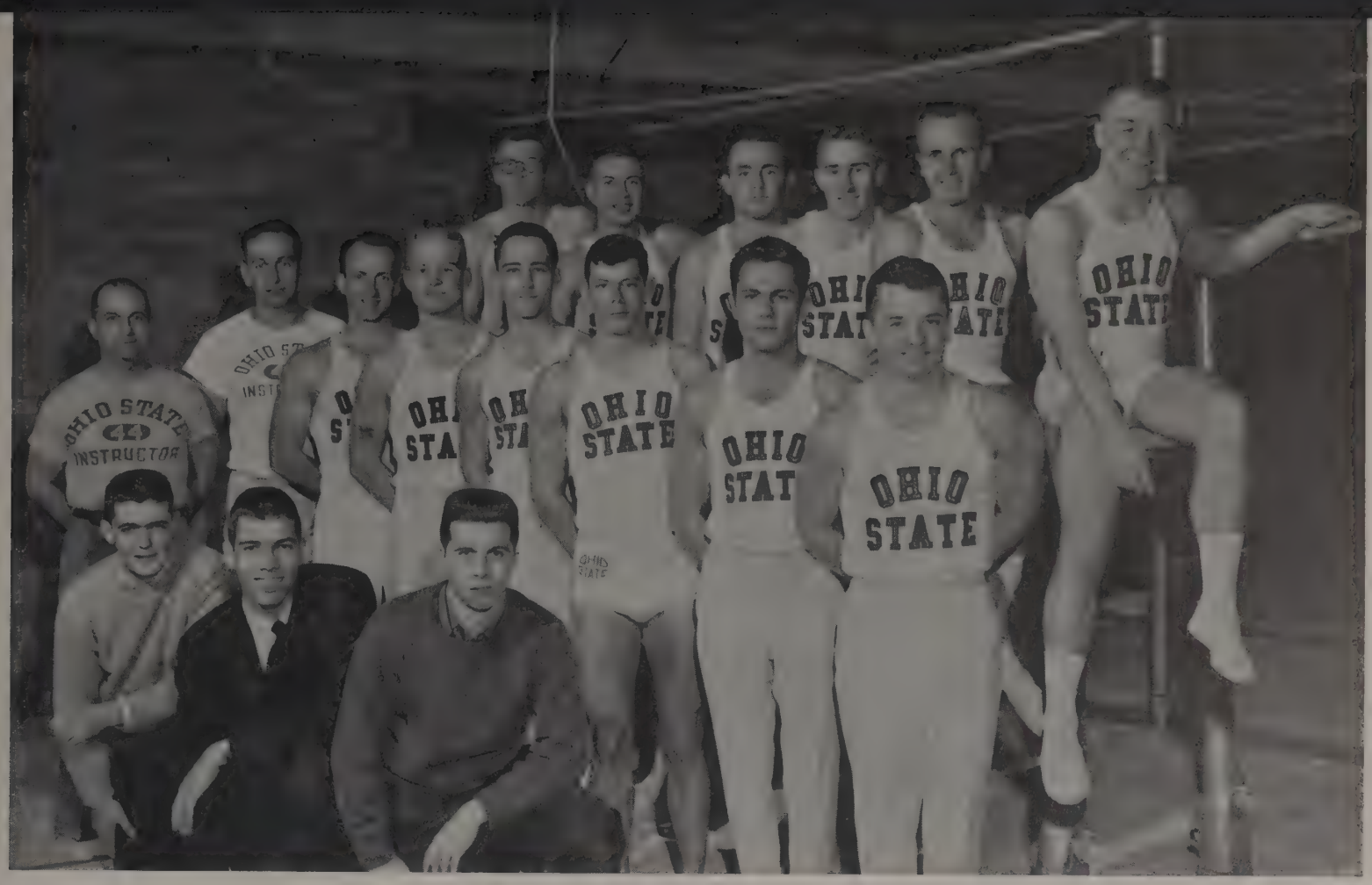

TOP ROW: Sweeny, Davis, Schomer, O'Brien, Harper, Smith. SECOND ROW: Coach Hewlett, Assistant Coach Douglas, Caldwell, Stetson, Hartman, Shollenbarger, Sampsell, Medley. FIRST ROW: Managers Clark, Thornborough, and Price.

Gymnasts End Season With Winning Record and Bright Future

The gymnasts started the season with a 70-40 loss to Illinois, but this was not too bad because of the fact that for seven years the Illini have been champs and are again ruled the favorites. The team is a young one, but has many boys who could cause trouble to the opposition. Co-captain Don Harper is the current NCAA trampoline champion. Harry Shollenbarger and Ron O'Brien are promising sophomores. Several members of the team were expected to qualify for the Big Ten championships. They are Howard Schomer, Dave Caldwell, Shollenbarger, and Glyn Davis.

Ron Sampsell, one of the top pointmakers of the season, was a threat to anybody performing on parallel and horizontal bars.

One of the Bucks displays his form in a free exercise event.

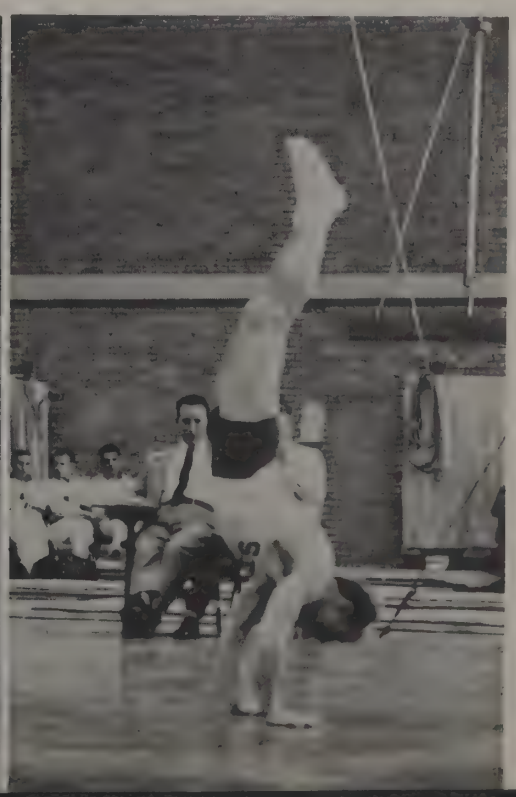

TOP ROW: Coach Kaplan, Johnston, Captain Little, Gray, Sobul, Daykin. FIRST ROW: Nagy, Cooper, Tsiliacos.

Fencers Wind Up Season at 6-9, but Still Consider It Success

The fencers completed their regular season matches, having won six and lost nine. Because of some of the difficulties which the squad had, this could be considered a successful season. A fencing match requires nine men; this is exactly the number on Ohio State's team. As a result, some of the men had to fence in classes which were not their specialties. The team was sometimes forced to forfeit games when one of their members was ill. Don Little, who competed in the sabre, was the defending Big Ten champion. Lloyd Gray, epee specialist, also competed in the Big Ten matches.

Lloyd Gray, on the left, competes in the epee event. For his overall record Gary boasts a 34-11 count. He went on to compete in the Big Ten matches along with Don Little, who is defending Big Ten champ in the sabre. Little's record is 41-4.

TOP ROW: A. Pulskamp, Repasy, Matlin, J. Pulskamp, Lewis. FIRST ROW: McNally, Groeschel, Esterwood, Joseph.

Ohio's Strongmen Hold National Intercollegiate Lifting Title

Each day in the men's gymnasium one can find the Ohio State weightlifters grunting and groaning as they strive to become even better than they are now. The team can boast of some outstanding achievements and of some outstanding members. Last spring Ohio State was host to the 1956 National Intercollegiate Championships. The Buckeyes won this title handily as they doubled the score of the second place team. They were paced last year by World and Olympic champion Pete George. Veterans this year include Harry Matlin, John McNally, Ralph Brehm, and Captain John Pulskamp.

John Pulskamp

Harry Matlin

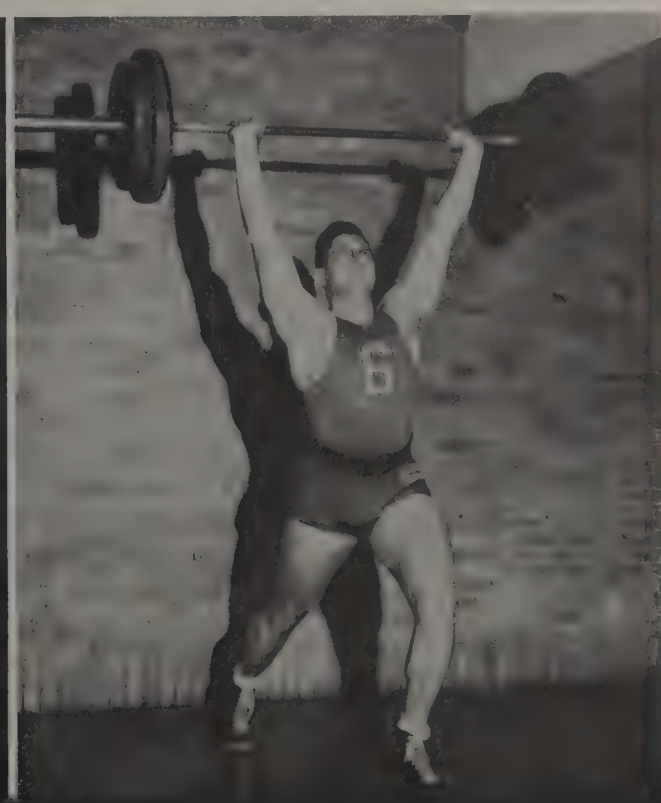

FIRST ROW: Moff. TOP ROW: Hartley, Cowan, Vanderhorst, Guidos.

Ohio Keglers Have Potential — Expect to Show at Big Ten Meet

See any gutter balls, splits, or open frames? No, not very often when watching the Ohio State bowling team. Although the keglers lost their first match with Otterbein, Coach Bob Rothfuss felt that after a bit of polishing up and some extensive practice the boys would show their true winning form. He predicted that should the team remain intact, Ohio State would be heard from in the Big Ten meet at Purdue University. Last year the bowlers finished seventh in this meet. Bowling is still not a varsity sport, but the men must meet eligibility standards.

Barry Hartley

Bob Guidos

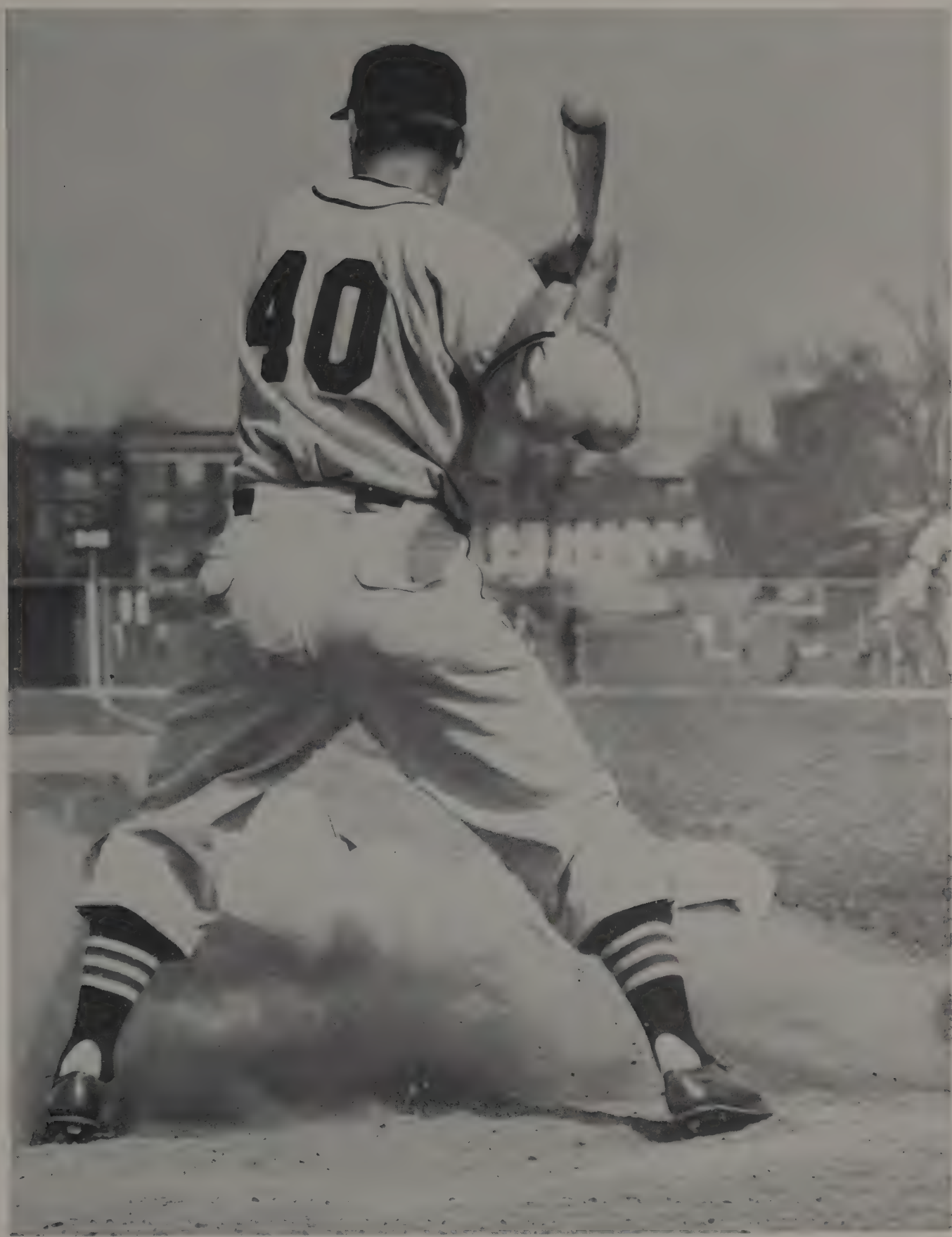

Spring Sports

OHIO STATE

TOP ROW: McClure, Rose, Burkley, Cisco, Holland, Oltmanns, Lindop, Burger, Howard, Rutecki, Meade, Soter, Mizutani, Karow, Busenburg. FIRST ROW: Dzingeleski, Shay, Cassady, Sadler, Burns, Schnabel, Ellis, Kelley, Hartley, Purvis, Steagall, Barkstall, Cardina.

Buck Nine, Second in Big Ten, Tours Japan and Far East

It was a great year for Buck ballplayers in more ways than one. Although the team was unable to win the Big Ten championship, they finished a close second behind Minnesota. But the highlight of the year was a tour of the Far East, playing Japanese Universities and service teams. The Buckeyes ran up against stiff competition, but their overall record for the trip was 21 wins, 6 losses, and 3 ties. In the opinion of most of the players and Coach Marty Karow this was one of the greatest experiences of their lives. Back in the Big Ten, the Bucks came out second best. There were several standout players. Galen Cisco, only a sophomore, compiled an amazing record of 7-0 on the mound. Don Kelly led the hitters with a .321 average. Making the district NCAA All-Star team were Cisco, Kelly, Frank Howard, and Chuck Ellis.

1956 Baseball Summary

Ohio	5	Stetson	1
Ohio	8	Stetson	10
Ohio	12	Rollins	9
Ohio	7	Rollins	13
Ohio	6	Georgia Tech	5
Ohio	8	Virginia Tech	6
Ohio	21	Virginia Tech	3
Ohio	5	Yale	2
Ohio	8	Yale	9
Ohio	0	Western Michigan	3
Ohio	9	Western Michigan	7
Ohio	18	Xavier	2
Ohio	18	Xavier	2
Ohio	8	Michigan State	7
Ohio	7	Indiana	1
Ohio	7	Indiana	2
Ohio	4	Indiana	1
Ohio	4	Wisconsin	3
Ohio	3	Northwestern	0
Ohio	3	Northwestern	4
Ohio	16	Illinois	4
Ohio	1	Purdue	5
Ohio	5	Purdue	9
Ohio	4	Minnesota	2
Ohio	5	Iowa	3
Ohio	4	Iowa	4

Most of the members of the Buckeye ball team are about to embark on their summer's tour of the Far East. They tried to encourage the young lady to play in the outfield, but to no avail. The record was 21 wins, 6 losses, and 3 ties.

Wild pitch and another Buckeye scores. This was only one of the 36 runs scored in the two games against Xavier.

Third sacker Chuck Ellis puts the tag on a fleeting Hoosier. The Bucks took a three game series from Indiana.

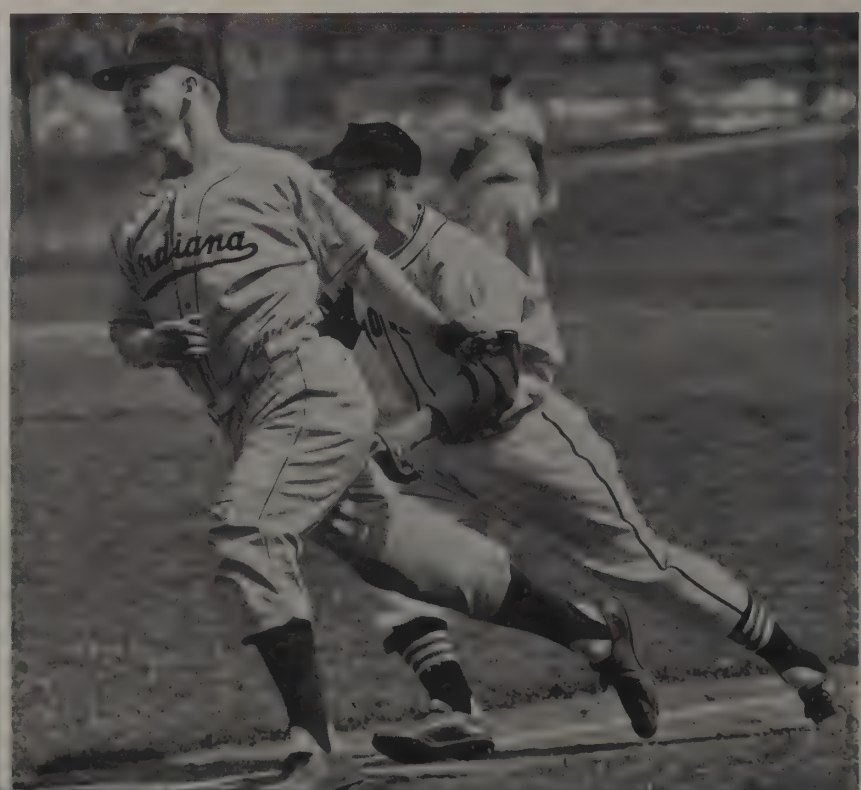

Safe or out? The verdict was undoubtedly safe as Ron Shay doesn't seem to have the ball in his possession. Shay is one of the best shortstops Ohio has ever had.

Charlie Ellis scores again. For two years Ellis was outstanding for the team which in 1955 won the Big Ten title and were 1956 runners-up. Last season Ellis was on the NCAA District All-Star team and the year before was All-American.

Ohio's Cinder Team Is Young and Enthusiastic — Eyes Title

Ohio's 1956 cindermen didn't have as successful a season as they had hoped, but there were some outstanding performances during the season. Ohio State's great sophomore and Olympic star Glen Davis sparkled throughout the entire season. He was high individual scorer in the Big Ten meet and sometimes competed in as many as six events in dual meets. Besides the veteran performers there were an unusually large number of very fine sophomores on the squad. Coach Snyder feels that the addition of the new fieldhouse will greatly aid the team, both in conditioning the men and in bringing top high school boys to State. The Big Ten Indoor Meet held in our fieldhouse this winter was very successful. When predicting a future for the Buck track team, we can only hope that last spring's sophs continue their winning ways.

Glen Davis goes up over and on to the finish.

Ohio State's Roger Hauck puts on a last minute spurt trying to place in the 120 yard high hurdles.

John Eubel puts the shot at the Big Ten Indoor Meet which was held this winter in functional new St. John's Arena.

Buckeyes Cop Second Spot in Big Ten Indoor Meet at OSU

Glen Davis exhibits one of his various talents as he competes in the broad jump event which he won easily.

It's a 100-yard dash and the Buckeyes aren't doing so well. At the left is sprinter Norman Jackson, while Dan Schmalenberger is on the right.

Stan Lyons, an excellent pole-vaulter, goes up and over. Stan, who is only a junior, is improving rapidly.

TOP ROW: Blackford, Irion, Coss, Keller, Clark, Fisher, McKee, McCullough, Strausbaugh, Zeisler, Stoup, Knuttgen (coach). FIRST ROW: Hoffman, Kutrosky, Hartman, Schmidt, Spung (co-captain), Corrigan (co-captain), Yeagle, Apt, Moser.

Lacrosse, a Fast, Exciting Sport, Gains in Popularity at OSU

The 1956 lacrosse squad compiled a creditable record of eight wins against five losses. This was quite an improvement over last year's record of three and six. One of the more remarkable feats of the year occurred as the team twice downed a perennially strong Kenyon crew. Three players made the All-Midwest first team. They were Darrell Apt, Roger Moser, and Tom Kutrosky. Three others, Paul Hartman, Fred Keller, and Van Hoffman were mentioned on the second team. Barring the old eligibility problem, the lacrossemen should fare even better in following seasons.

1956 Lacrosse Summary

Ohio	2	Baltimore	12
Ohio	8	Dickenson	6
Ohio	8	Cortland	2
Ohio	6	Oberlin	12
Ohio	6	Kenyon	3
Ohio	10	Denison	3
Ohio	2	Oberlin	8
Ohio	2	Cleveland	7
Ohio	8	Wesleyan	2
Ohio	10	Denison	3
Ohio	5	Kenyon	3
Ohio	7	Hobart	16
Ohio	12	Cleveland	9

All-Midwest attack Darrell Apt takes a rest as he receives instructions from lacrosse coach Skip Knuttgen.

TOP ROW: Coach Herman Wirthwein, Hirsch, Wadsworth, Ischantz, Assistant Coach Carl Wirthwein. FIRST ROW: Neustadt, Carey, Haring, Williams.

Buck Netters Start Early — Are Eager to Improve Their Record

Last spring, the Buck netters found that the season was much longer and harder than they had anticipated. Their record was a disappointing, one win against ten losses. They took eighth spot in the Big Ten matches at Minneapolis. But hopes for a better record are high for several reasons. A number of outstanding freshmen who will move into varsity positions promise to strengthen the squad considerably. The spirit of the men is high and with the addition of the new indoor courts, the netmen should be well prepared by the start of a new season.

Fritz Haring

Charles Carey

1956 Tennis Summary

Ohio	0	Florida State	9
Ohio	0	Florida State	9
Ohio	0	Georgia Tech	9
Ohio	0	Rollins	9
Ohio	2	Miami	7
Ohio	2	Purdue	7
Ohio	6	Ohio University	0
Ohio	4	Ohio Wesleyan	5
Ohio	0	Indiana	9
Ohio	0	Cincinnati	9
Ohio	0	Michigan	0

Left to right: Jones, Sporree, Kondik, Ross, Woelfling, Coach Kepler, Krijci, Nist, Schmidt, Mural, LeBel.

Buckeye Linksmen Burn Up the Fairways in a Standout Season

When scores were counted at the Big Ten championships, Coach Bob Kepler's boys were in third place. Undoubtedly they would have placed higher had not Mel Woelfling undergone an appendectomy on the morning of the match. Rick Jones led the team consistently and finished the year in a blaze of glory, becoming the NCAA champion. Mel Woelfling was Ohio Intercollegiate champ. Several of the men who will be back for another year are Will Sporre, Frank Schmidt, Jim Ross, and Gene Cardi, a promising sophomore and brother of former OSU golfer Frank Cardi.

Rick Jones

Mike Mural

1956 Golf Summary

Ohio	31	Ohio University	5
Ohio	17	Michigan	19
Ohio	27½	Purdue	14½
Ohio	31½	Indiana	4½
Ohio	25	Michigan	11
Ohio	23	Purdue	13
Ohio	7½	Purdue	28½
Ohio	8	Michigan	29
Ohio	12	Ohio University	15

Great Athletes Representing Ohio State Set World Records

Speaking of All-Americans, Olympic champions, or great athletes—Ohio State can boast of quite a few. Jim Parker was a unanimous choice for All-American guard. He was awarded the Overland Trophy for Outstanding Lineman of the Year. Some of the best swimmers and divers are OSU students. Don Harper is Big Ten, NCAA, and National AAU springboard champion. He competed in the 1956 Olympics where he was runner-up to former Ohio diver Bob Clotworthy in the springboard event. Harper is also an All-American gymnast. Al Wiggens, termed Ohio State's greatest all-around swimmer, has established numerous Big Ten, NCAA, and world records in various events. He competed in the backstroke event in the 1956 Olympics. Frank Fraunfelter was the 1956 one meter springboard champion. Glen Whitten, another top flight diver, competed in the 1956 Olympics where he finished fourth in the springboard event. Glenn Davis, Ohio State's versatile track star, handily won the United States a gold medal in the Olympic 400 meter hurdle event. He holds the world record in that event. A truly great golfer is our NCAA champion Rick Jones. Gunnars Nieders, an excellent soccer player, was a member of the All-American soccer squad. This is an impressive array of really outstanding athletes, each of whom Ohio State can be very proud.

Jim Parker
All-American Guard

Al Wiggens
Olympic Swimmer

Frank Fraunfelter
Outstanding Diver

Glenn Davis
Olympic Gold Medal Winner

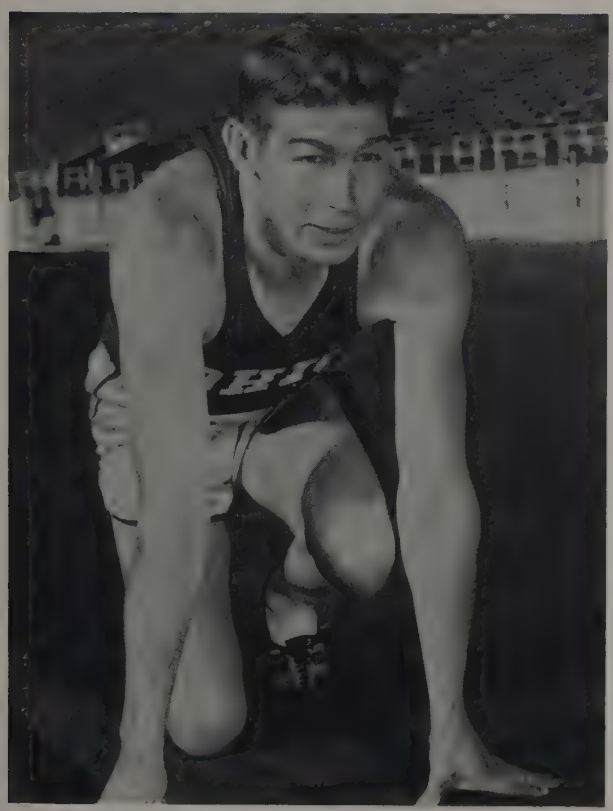

Glen Whitten
Olympic Diver

Gunnars Nieders
All-American Soccer

Don Harper
Olympic Diver
All-American Gymnast

Rick Jones
NCAA Golf Champion

Intramurals

Intramural Program Offers Chance for All to Participate

The OSU intramural program is excellently planned and offers some event to almost any student or group of students who wish to participate. There are leagues and playoffs set up for both independents and fraternities. The winners of the leagues clash in a playoff series to determine the champs of touch football, softball, bowling, and basketball. There are individual champions of each of the one-man sports such as handball, and tennis. Winter Quarter festivities were adequately brought to a conclusion with the annual Intramural Festival at which time wrestling and basketball champs were determined, and fraternity and sorority sings were featured. In sorority competition, Alpha Chi Omega was first with Alpha Delta Pi second. Delts captured honors, with Alpha Tau Omega second in the fraternity division.

It looks like a sure strike and ten more pins to chalk up in an intramural bowling match.

Part of the rugged action of an intramural roundball game is shown as two fraternity teams clash for top spot.

Intramural bowlers seem to appear from every nook and corner of the Ohio State campus.

Intramural basketball provides thrills and competition for hundreds of Ohio State men. This program reaches many talented athletes.

Wrestlers vie with straining muscles and with scientific minds for coveted intramural championships.

Spring, Autumn, and Winter Quarters' Intramurals Champions

SPRING 1956

		CHAMPION
FASTBALL	Class I	Kappa Sigma
		MPEA
	Class II	Delta Sigma Delta
		Abnormal 9
SLOWBALL	Class I	Alpha Epsilon Pi
		Stalag C
	Class II	Alpha Phi Delta
		River Road 7
GOLF	Singles	Ronald Bell
	Doubles	Dick Brenner
		Chick Wahoff
	Team	Delta Sigma Delta
TENNIS	Singles	Duane Howard
	Doubles	Bill Black
		Richard Engle
SWIM MEET		Beta Theta Pi

AUTUMN 1956

FOOTBALL	Class I	Kappa Sigma
	Class II	Phi Kappa Tau
		Tower 2
BOWLING		Delta Sigma Delta
		Lumpkins

		CHAMPION
VOLLEYBALL	Class I	Lambda Tau Sigma
		NROTC
	Class II	Phi Delta Phi
SQUASH		Brethern Student Center
		Mead

WINTER 1957

BASKETBALL	Class I	Alpha Tau Omega
		Bonnie Phils
	Class II	Phi Kappa Sigma
		Vikings
	Class III	Sigma Phi Epsilon
	Class IV	Omega Tau Sigma
WRESTLING	125	Larry Hayes
	136	Dennis Donahue
	145	Don Francois
	155	Don Woodland
	165	John Frank
	175	Jim Peebles
	186	Elroy Kursh
	Heavy	John Pulskamp
HANDBALL	Singles	Marvin Marcus
	Doubles	S. Chase

Who's got who? This is a good question, which might be difficult to answer. A large number of Ohio State's strongmen compete in the intramural wrestling program, but the disappointing factor is that only one can be champ in each class.

Girls' Sports

WRA Officers—TOP ROW: Connor, Reid, Nichols. FIRST ROW: Poole, Shively, Miss Bailey.

WRA Promotes and Helps Organize Girls' Athletic Activities

Every woman student should be able to find a recreational interest in the broad program of activities that the Women's Recreation Association promotes in cooperation with the Women's Physical Education Department. Through clubs, tournaments, special events, and intercollegiate activities the association aims to provide leisure time activities for women. Any woman student becomes a member of WRA if she has fulfilled any of these requirements: Active membership in an activity club, participation three times per year in one or more of the special events or tournaments or active participation in the intramural program (being intramural representative, sports chairman, or committee member). Once a quarter, men and women join in fun at Pomerene Hall for Co-Rec Parties, when all facilities are available for dancing, shuffleboard, swimming, table tennis, and cards.

WRA Executive Board—TOP ROW: Goodwin, Stolle, Shively, Miss Bailey, Reid, Riggle, Rose, Seligman. SECOND ROW: Nichols, Hill, Orr, Sherman, Edwards, Mercy, Sanor, Kahoun. FIRST ROW: Kreider, Poole, Connor, Geer.

University Dance Group—TOP ROW: Roland, Madison, Reiheld, Porter, Campbell, Koehler. FIRST ROW: Presutti, Slesnick, Tracht, Beck, Thomas.

Golf Club Tournament Players: McClelland, Gamble, Thomas, Mason.

Outing Club—TOP ROW: Miss Bailey, Hanes, Nichols, Connor, Helfer, Brown, Dyer, Sanor, Long. FIRST ROW: Lindeman, Oyster.

Women's Physical Education Club—TOP ROW: Nixon, O'Neill, Sanders, Clever, Ochsenbein, Hughes, Anderson, Craig, Allspaugh, Cowdery, Swearengin, Schrider, Sakel. SECOND ROW: Plumeck, Richison, Rydzik, Poole, Winter, Novogrodsky, Reid, Yeager, Perkins, Sheets, Gfell, Trego, Danka, Boring, Bennett. FIRST ROW: Graft, Connor, Jennings, Guernsey, Bruce, Hocker, Sunderhaus, McCracken, Emig, Luck, Tornatzky.

Intramural bowling is one of the competitive sports promoted by WRA.

Tennis Club—TOP ROW: Hood, Novogrodsky, Politis, Graves, Osinski, Swearengin, Davis. FIRST ROW: Slovis, Thone, Kreider, Antonoff, Towne.

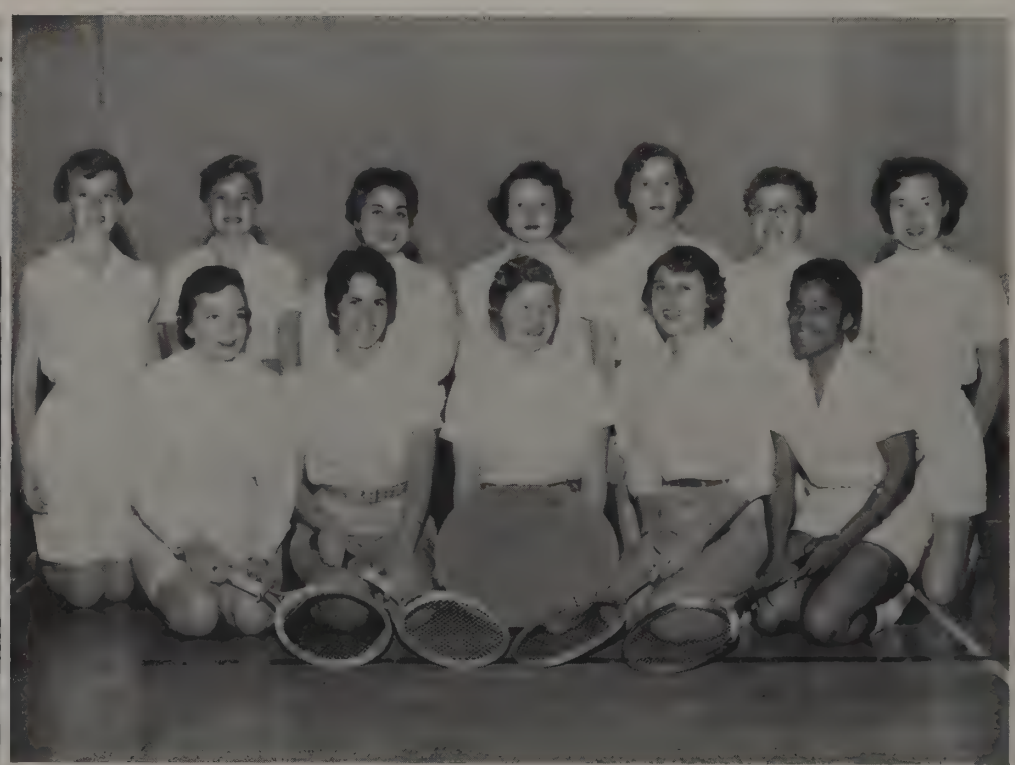

Swan Club—DIVING BOARD: Mills, Bohn, Bohlender, Steppic, Black, Owens, Curry. TOP ROW: Thuster, Stalter, Riggle, Parsel, Hammel, Poole, Olt, Christensen, Wetzel, Nacci, Nacci. FIRST ROW: Telepak, Hunter, Gideon, Nicodemus, Heckathorn, McCullough, Beier, Shantz, Chown, Miss Grutzmacher, Mueller.

Basketball Club—TOP ROW: Bordon, Gillan, Novogrodsky, Kratts, DeLong, Bennett, Miss Bailey. FIRST ROW: Schreder, McClelland, Guernsey, Nichols, Swearengin, Vida.

During afternoon practice, Hockey Club members defend a goal in preparation for one of their intercollegiate games. This club provides an opportunity for interested girls to play hockey for recreation and as an intercollegiate sport.

Students who select modern dancing find rich experiences in problems of composition and expression. There are also opportunities for additional performances by girls interested in shows which have costuming.

Two swordswomen get some additional pointers in fencing from their instructor during a pre-class practice session.

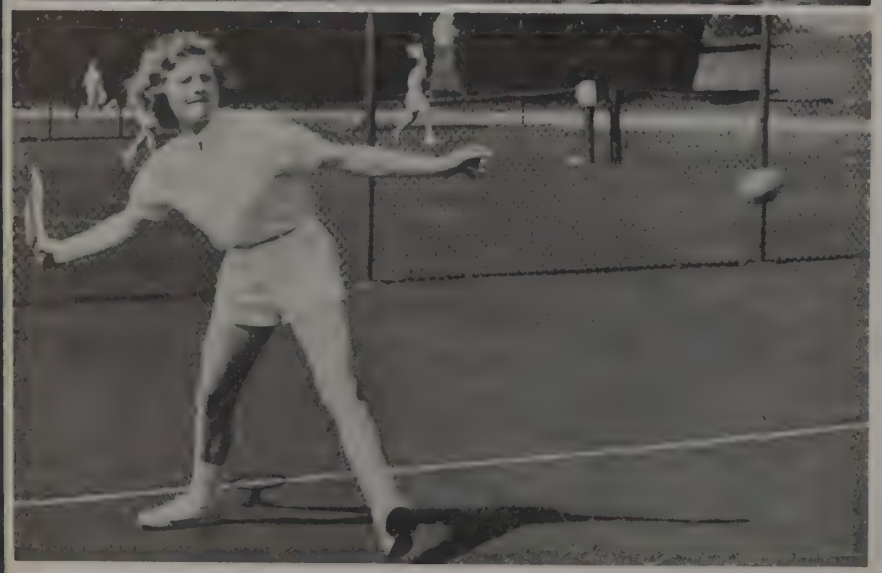

A very determined coed is getting ready to return the tennis ball to her opponent with a powerful forehand stroke.

Wide Variety of Athletics Is Available to University Women

Ohio State offers its coeds a wide variety of athletic activities. Each coed elects six quarters of recreation. In 1925 the girls chose from a list that included clock golf (a putting green game), horseshoe pitching, field and track, soccer or gymnastics. These activities were performed by coeds wearing the required costume of knickers, kneesocks, middy blouses, and sleeveless sweater vests. As the University grew, so did the women's sports program. By 1922, Pomerene Hall was constructed to house the Dean of Women and her staff and the Women's Physical Educational Department offices. Girls went off campus for bowling until the new Ohio Union was built. Billiards and ice skating are both fairly new sports. The entire program is designed to give girls the opportunity to learn these sports at a minimal cost.

In spring, summer, or fall, coeds like to take to the trail where they practice the many skills of riding.

Basketball is chosen by those who enjoy fast moving activity which develops personal skills and techniques.

Pocket billiards, one of the newer girls' sports, brings girls to the Ohio Union where they prove that this game is not just for boys. Many a coed has developed into a "shark" through class work and extra practice sessions between classes.

Greeks

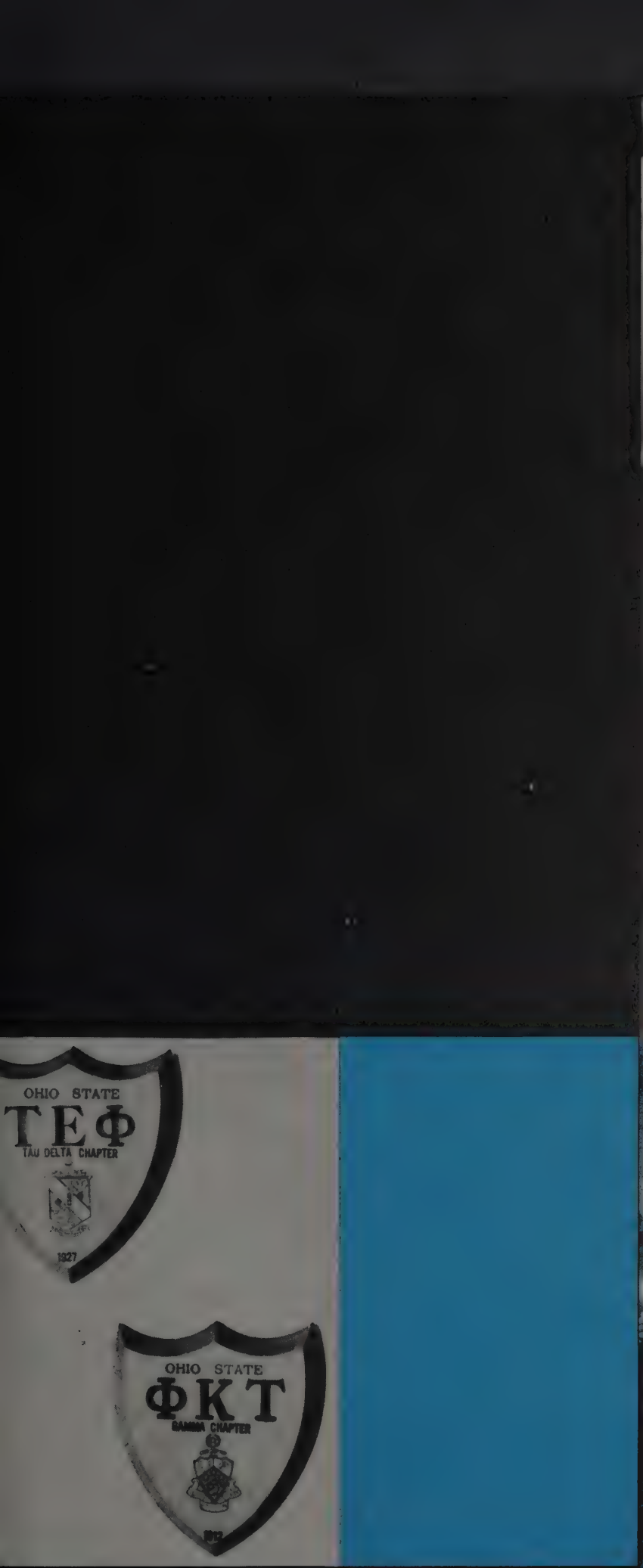
OHIO STATE
ΤΕΦ
TAU DELTA CHAPTER
1927
OHIO STATE
ΦΚΤ
GAMMA CHAPTER

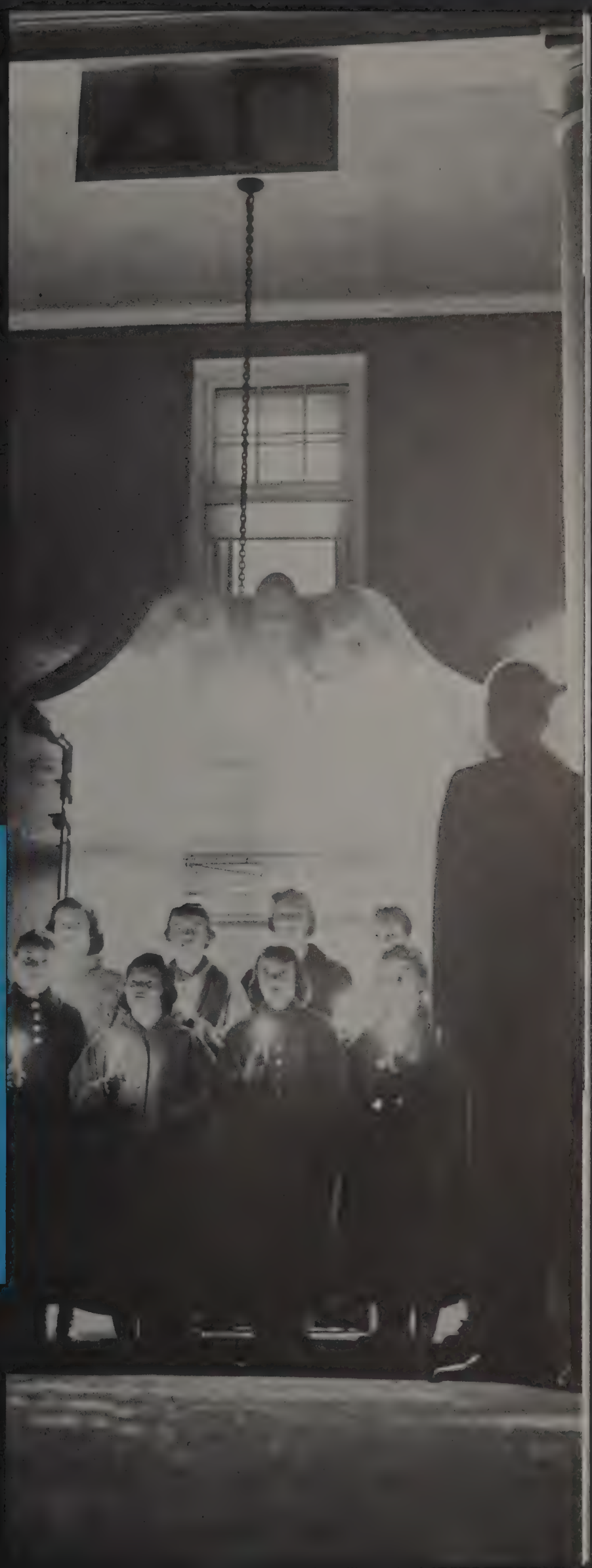

A E Phi Sells Most Makios for Second Consecutive Year

Enthusiasm was the keynote of the numerous activities of the girls in the Ohio State University chapter of Alpha Epsilon Phi sorority during the past year. The peppy gals found time to sell so many Makios that they copped the title of Makio Sorority of the Year—for the second year in a row. The A E Phi members devoted more of their time and energy to producing a first-rate skit for 1957 Greek Week. The skit, incidentally, was among the top five sorority skits presented. At the sorority house on 17th Avenue things were kept interesting by a new member of the group—a Boston bull terrier who remained nameless throughout most of the year except for the nickname "Butch." During the year, the Alpha Epsilon Phi chapter was also the very proud recipient of the Roberta Kaplan Memorial trophy presented by Hillel Foundation to the group which was the most active in the Foundation.

Alpha Epsilon Phi members, destined to become Makio Sorority of the Year, earnestly listen to a pep talk. They must have really gone out and sold Makios, because, for the second year in a row, they swept the honors for their chapter.

Hurrah, hurrah, hurrah—half a hundred Alpha Epsilon Phi girls give a loud enthusiastic round of cheers for the photographers. The A E Phis have just learned the news that they have been named as Makio Sorority of the Year because of their Makio sales record.

Makio Sorority of the Year — Alpha Epsilon Phi

Alpha Chi Omega

The Christmas spirit reigns as Beth Chown, an Alpha Chi Omega pledge, hangs an ornament on a branch of the Christmas tree.

Girls sip coffee and munch on doughnuts as the A Chi Os are hostesses at their breakfast for all new pledges on campus.

The approaching holiday season at the Alpha Chi Omega house sees several of the pledges decorating the big Christmas tree with shiny tinsel and trimmings.

These Alpha Chi Omega pledges say good-by to some departing guests as their annual pledge breakfast is coming to a close.

TOP ROW: Maryann Neri, Nancy Bergeron, Pat Kipp, Judy Penn, Gretchen Eckert, Carolyn Thorson, Elizabeth Finley, Gretchen Gault, Nancy Hull, Edith Baer, Pat Shoemaker, Donna Broughmna, Gretchen Mussman, Jane Stansbury, Cindy White, Sharon Aler, Jody Gard, Rosemary Dobson. THIRD ROW: Beth Chown, Fran Burkard, Joanna Schultz, Eleanor Ferrar, Sharon Navarre, Sue Swanson, Pat Merrell, Sarah McClarren, Judy Rahe, Jo Swayne, Betty Knechtly, Suzanne Stinas, Lorie Sirak, Arlene Eis, Judy Johnson, Roseanne Cipra, Sandra Smallwood, Joan LaRue, Sally Wortman, Marian Idle. SECOND ROW: Linda Thompson, Gretchen Hoffman, Roberta Leech, Carolyn Bradley, Mae Martin, Mary Kunkel, Margot Hoffman, Mona Knower, Jo Scheuerman, Linda Miller, Alice Stadthaus, Betty Lueotre, Gayle Ricketts, Irene Noble, Ann Herr, Aubrey Gillam, Betty Jo Bachtel, Helen Ann Hapner, Eleanor O'Leary, Salle Ricketts, Nancy Maddox, Tiny Frederick. FIRST ROW: Barbara Elmore, Shirley Wells, Betty Lou Ziegler, Virginia Potter, Jean Corcoran, Jeanie Watson, Nancy Klose, Judy Grimes, Jean Robins, Carol Myers, Sandra Dickerson, Joy Crouch, Pat Oden, Sandy Early. NOT PICTURED: Bonnie Angevine, Eleanor Arn, Linda Brown, Jeana De Bellis, Mary Kapner, Marian Koenig, Catherine Peters, Ann Smith.

Ohio State's New President Serenaded by Alpha Chi Omegas

Taking time out from rushing, the Alpha Chi Omega girls welcomed Ohio State's new president, Dr. Novice G. Fawcett, and his wife with a serenade. They were then treated to a tour of the president's home and to punch and cookies by Dr. and Mrs. Fawcett.

Early one October morning after the serenade, more than five-hundred girls converged at the Alpha Chi Omega house. The occasion was the traditional breakfast given for all new pledges by the sorority on the Saturday following fall pledging. This year also saw the arrival of a St. Bernard pup at the house.

Brandy takes life easy. Brandy, a St. Bernard doggie, was a new acquisition at the Alpha Chi house this year.

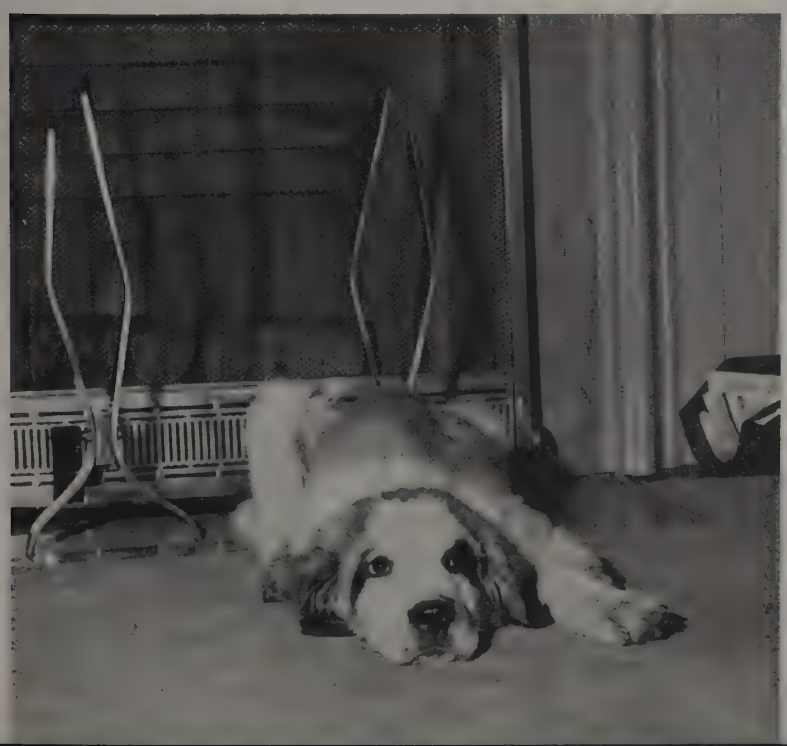

Sitting on the stairs and studying, Jo Scheuerman pauses long enough to turn on a big smile for the photographer.

The Alpha Delta Pi girls and several boys from a neighboring fraternity house socialize at an exchange dinner.

Underprivileged children are entertained at a Christmas party co-sponsored by A D Pis and the Sigma Pis.

Blackouts Make Alpha Delta Pis Greet Dates by Candlelight

There were times this year when the girls at the Alpha Delta Pi house received their dates by candlelight. However, next year will be *the* year for the A D Pis, for they will move into their completely remodeled house.

But there were some bright moments between the blackouts this year. Fall Quarter was highlighted by a formal at the Beechwold Restaurant. Other social events included a "Watch Bird Party" and a slumber party where everybody went on a "lion hunt." Moreover, the girls found time to have exchange dinners and a spring dinner dance.

TOP ROW: Patricia Combs, Oberta Slotterbeck, Elaine Lokar, Joan Fuller, Beth Koeneman, Nancy Bailey, Jean Owen, Carol Starkey, Beverlee Friedel, Joan Cairns, Patricia Callihan, Barbara Martin, Sarah Jane Shaeffer, Pattie Evans, Anita Lee, Kay Grant, Joyce Stacy, Janice Kimple, Dianne Stupka. THIRD ROW: Alise Grimes, Mary Bokanyi, Jean Moore, Nancy Winters, Jan Presutti, Nancy Davis, Ardath McGregor, Brenda Burris, Carol Bowman, Elizabeth Schaefer, Robbi Helman, Renmarie Azar, Jan Vannatta, Lynne Witmer, Kay Rothaermal, Meldie McKnight, Sallie Combs, Sharon Brooks, Judy Parker, Anne Taylor, Jill Taylor, Barbara Dawson, Ruth Johnston, Jane O'Neil, Eleanor Curry. SECOND ROW: Mary Glessner, Shirley Smoyak, Kay Fergus, Beverlee Otto, Beverly Goold, Kay Stratton, Sandy Hoffman, Nouhad Shaheen, Sharon Heckel, Betty Ihnot, Barbara Bates, Pat Robinson, Ellie Boylan, Marjean Hanes, Darlene Ferguson, Barbara Schaerer, Sheila Castellarin, Bonnie Atwood, Patricia Rhodes, Judie Lininger, Betsy Blocker, Marian Robinson, Harlene Stapf. FIRST ROW: Gail Gruehauf, Patricia McKibben, Anne Breen, Mary Nichols, Kay Oakley, Marlene McKenzie, Carol Malpeidi, Nancy Watson, Sue Gorsuch, Mary Jane Mandeville, Susanne Goldsberry, Ann Mack, Marilyn Butler, Jull White. NOT PICTURED: Barbara Bates, Grace Dawson, Sandra Duffy, Gayle Eckstein, Mary Jane Foreman, Donna George, Jo Ann Imler, Mary Kelly, Kay Nosset, Jean Patterson, Joyce Stacy, Sue Townsend, Ann Templin.

Alpha Delta Pi

Carol Malpiede and Tina McKenzie watch Pat Callihan climb the scaffold in front of the A D Pi house. Don't fall, Pat.

One cold winter afternoon in the middle of January, these five girls engage in a friendly snowball battle in front of the temporary Alpha Delta Pi house.

These gals look as if they are waiting for the redecorated A D Pi house to open. The house doesn't open until fall, kids.

Alpha Epsilon Phi

Counting tax stamps occupies the attention of these Alpha Epsilon Phi girls at their Saturday morning pledge duty session.

Fishnets, palm trees, sarongs, and hula dancer make an appearance as the A E Phis finish their final preparations for the theme party during rushing.

Soft lights, dance music and "that certain someone" combine to make the A E Phi Fall Formal an unforgettable evening.

TOP ROW: Jo Ann Turoff, Carol Lynn Goldsmith, Fran Shwartz, Gladys Shapiro, Sylvia Cohen, Lee Brawer, Bobby Mark, Phyllis Ashendorf, Golda Lasker, Joyce Madorsky, Sue Kaufman, Marji Slesnick, Donna Misrach, Joan Robbins, Judith Litt, Bonnie Litt, Judy Epstein, Shirley Green. THIRD ROW: Patty Gurwin, Carolyn Gordon, Carol Fred, Barbara Pollock, Bobbe Tecklin, Judith Hoffman, Marjorie Reimer, Harriet Shusterman, Carol Breman, Margery Fishman, Patricia Pliskin, Justine Lowenberg, Elaine Helelov, Nancy Fox, Carole Appelblatt, Martha Lee Shor, Laramae Weiland, Trudy Halasz, Freda Levy, Marcia Eisenberg, Phyllis Katz, Peggy Glick. SECOND ROW: Charlotte Presant, Sylvia Schottenstein, Eva Strauss, Karyn Bell, Babs Feldman, Carol Rabinovitz, Albie Steiner, Faith Sadugor, Joan Goldsmith, Gail Applebaum, Faye Nachman, Joy Solomon, Kay Krigsten, Bonnie Cramer, Fran Cohen, Bobbie Levy, Sue Abramson, Bunny Levy, Lynn Aronoff, Charlotte Miller, Judy Levy. FIRST ROW: Charlotte Goldfein, Judith Dinn, Susan Copperman, Barbara Loewenstein, Karen Cogen, Beryl Ann Smith, Mrs. Dora Cohen, Marty Klein, Sunny Stern, Sora Hecht, Nancy Miller, Sandra Teres, Helen Teres, Ieda Bernstein. NOT PICTURED: Sandra Ablon, Sandra Agrenovitz, Annette Bell, Joan Bessell, Barbara Chermock, Elaine Cohen, Lois Cohen, Barbara Cortez, Marilyn Dwin, Carol Hollander, Jane Kazdin, Barbara Laderman, Valerie Markman, Amy Newman, Linda Schoen, Kaki Soloman, Shirley Tennenbaum, Toni Wahn, Marcia Weissman.

Culprits Cop Turkey Intended for Alpha Epsilon Phi Banquet

Turkey! Turkey! Who's got the turkey? This was the question that echoed through the Alpha Epsilon Phi house when the girls discovered the turkey intended for consumption at the Fall Initiation Banquet was missing. The culprits, boys from a neighboring fraternity house, later returned the bird, but not until roast beef had replaced it as main fare for the meal. Initiation dinner was hardly forgotten when the glass of a window on the third floor of the house mysteriously crashed to the floor, startling everyone within earshot. Ghosts? No one knows.

The gal who seems to be studying so industriously is Beryl Smith, who served as A E Phi president this year.

Trudy Halasz, Charlotte Presante, Valerie Markman, and Margaret Glick listen to records at the A E Phi house.

Webster's Collegiate Dictionary takes on a brand new appearance, and even rain fails to dampen the spirits of these eight girls. They are riding atop the Alpha Gamma Delta sorority's float during the May Week Parade last Spring Quarter.

A Busy Social Calendar Keeps Alpha Gamma Delta Girls Busy

A busy social calendar dominated the Alpha Gamma Delta activities. Rushing in the fall went smoothly except for the two girls who locked their clothes in the closet and had to entertain the rushees in borrowed duds. A hayride highlighted Fall Quarter, while winter saw the "Rose Formal." Friday evening "Firesides" at the house were informal winter events where the girls and their dates played cards, watched television, sang songs, and generally had good times. The "Spring Formal," at Ilonka's, featured the crowning of the Alpha Gamma man.

TOP ROW: Martha Hopkins, Wilma Weaver, Mary J. Munter, Anne Smith, Regina Martin, Theodosia Karipidis, Pat Mariarty, Nancy Newell, Judy Dollmeyer, Jo Snyder, Donna Davis, Elaine Lahman, Sherry Smyth, Nancy Ingmire. THIRD ROW: Marilyn Green, Carole Weaver, Carolyn Pitt, Carol Hayes, Judy Carney, Eleanor Pellegrino, Ada Grieser, Carole Preuster, Carole Kates, Sue Evans, Nadzia Urbanid, Linda Gallagher, Diane Dahlfues, Joan Ford, Janis White, Carol Nagle, Jean Walker, Shirley Lantz. SECOND ROW: Suzanne Ochsenbein, Gail Havens, Kathy Groves, Martha Hyre, Edith Crawford, Emily Crawford, Marian Wiehe, Carole Hunter, Carli Pelermo, Nancy Birnbaum, Shirley Byers, Jane Oldaker, Mikki Root, Arlene Henderson, Judy Sherburne. FIRST ROW: Ellie Nightingale, Carolyn Fuerst, Jabice Groves, Karen Kent, Sally Young, Jacque Klatt, Mrs. Genevieve Herold, Elaine Workman, Shirley Weizenecker, Connie Leiser, Betty Jean Hranko, Sharon Conner, Mary Ryan. NOT PICTURED: Donna Davis, Paula Novogradsky, Barbara Randles, Janet Snyder.

Alpha Gamma Delta

The approach of rushing season finds these Alpha Gammas busy making favors for all the rushees who will visit the house.

Elaine Workman smilingly presents a trophy to the Alpha Gamma man at the fall formal. The receiver of the traditional honor is a young man named Tom Moore.

Passing the candle is a traditional event at the Alpha Gamma Delta house. An engaged girl will blow out the candle.

A study break finds this Alpha Gamma Delta glancing quickly through a bridal magazine. Maybe she is making future plans.

Alpha Phi

Barefoot Alpha Phi and her buddy put up decorations in preparation for their theme party, Phi Phi Island, during rushing.

Now all of the Alpha Phis are barefooted and the hula dancers ready. All party decorations completed, the saronged Phi Phi islanders await the rushees.

Alpha Phi turns hula dancer as the chapter readies entertainment for rushees who will attend the Phi Phi Island party.

TOP ROW: Pat Kusko, Pat Manus, Bev Swan, Dottie Buyers, Nancy Bowman, Sue Query, Ann Howard, Kay Gilman, Barbara Eltzroth, Helen Buchanan, Judy Jones, Martha Cohn, Jan Klamet, Mary Jane Harding, Janice McCune, Dianne Bradfield. FOURTH ROW: Nancy Kersey, Joyce MacDonald, Joyce Chaplen, Grace Weisheimer, Millie Serafini, Carol Koenig, Cherry Christiansen, Kathie Spohn, Jo Ann Baker, Manja Moore, Nancy Mekus, Barbara Hague, Peggy Meek, Kaye Kasdorf, Jean O'Connor, Dorothy Marshall, Maxine Dowling, Patti Parker, Mary Charlton. THIRD ROW: Sheila McConnell, Judy Hale, Tarita McKinley, Lynn Burrell, Marilyn Mahmeister, Liz Adams, Glendine Smith, Phyllis Recobs, Carol Bowyer, Jean Doersam, Sue Ansley, June Baker, Carol Lee Weber, Ann Coryn, Grace Fouse, Rolene Oliver, Mary Ellen Sharp, Nancy Heckathorn, Jeanne McLay, Joanne Amicon. SECOND ROW: Jackie Sturton, Sylvia Taylor, Suzanne Riddle, Carol Kline, Rita Huffaker, Pat Terrell, Mrs. Helen Brown, Wilma Evans, Pat Bunting, Judy Orsborn, Mary Ann Bowman, Virginia Seitz, Saundra Zehner, Kati Rhoads. FIRST ROW: Kristin Gillette, Sally Valentine, Connie Grahame, Ann Witter, Karen Michaelis, Janet Miller, Karol McMullen, Ann Gideon, Nancy Nelson, Georganna Boyd, Jane Kraft, Carol Guyton, Diane Mason, Dixie Mizer.

Unsuspected Artistic Talent Is Discovered at Alpha Phi House

The unveiling of a water color sketch of Broad and High by Rita "Lautrec" in the studio of Carol "Van Gogh" at the Alpha Phi house was a major fall event. In a room illuminated with a soft red glow and in the presence of Peaches, the chapter's stuffed monkey, the girls munched swiss cheese and mustard canapes, sipped ginger ale, and admired Mlle. Lautrec's latest work. Perhaps Mlle. Lautrec will have an opportunity to further display her artistic talents in the decorating of the new addition to the Alpha Phi house which is to be built shortly.

Rita Huffaker is the jolly character behind the pillow and the red flannel pajamas as she impersonates Mr. Kris Kringle.

Mrs. Helen Brown, the Alpha Phi's new housemother who came to them from Purdue University, sits at the head of the table.

The Alpha Xi Deltas and the D U's serenade pinmates Judi Fisher, Bud Crum, Mary Sue Tilton, and Bob Bauer.

Silver polish, elbow grease, several energetic Alpha Xi Delta pledges, and just see how that silver shines!

Alpha Xi Delta Girl Accidently Locked in Closet on Ditch Night

Ditch night is very traditional among pledges, and the Alpha Xi Delta pledges, wishing to be traditional, laid careful plans to "ditch" one Monday evening, but the actives foiled their plot. The big surprise came when the seniors staged their own ditch night, with the exception of Barbara Kreager who inadvertently got herself locked in the closet. When the Alpha Xi members weren't facing the problem of ditch nights, they were busy getting acquainted with their new housemother, Mrs. Carpenter, and her little blonde cocker spaniel, Ricky.

TOP ROW: Marilyn Shroyer, Diane Shahan, Jill Moon, Carol Grimshaw, Marilyn Kyle, Marilyn LeMott, Mert Menzer, Phelia Rutledge, Mary Warren, Suzanne Harvey, Joyce Graham, Karen Sharrer, Carol Birch, Harriet Wolstenholme, Barb Bowers, Carol Ann Stewart, Bobbie Keyse, Mari Ann Sourlas. THIRD ROW: Carol Gould, Janet Cunin, Sue Crawford, Terry Turner, Chris Clark, Jean Walters, Marylyn Sayle, Margo Telfer, Sue Ashman, Kay George, Alice Hairston, Betty Glass, Donna Koteles, Sandy Fitzgerald, Sylvia Chafin, Mary Paul, Gwen Tulloch, Dotty Blake, Barbara Salsinger, Beverly Booth, Tish Stover, Nancy Scheiderer, Judie Fries. SECOND ROW: Janice Mears, Marlene Schad, Judy Moore, Wilma Popplewell, Judy Eifert, Betty Yensen, Sharrie McBride, Judith O'Bannon, Barbara Jiles, Alice Gordon, Nedra Harper, Soula Dontchos, June Haitston, Peggy Wilson, Janet Specht, Jean Miracle, Shirley Bickett, Gwenn Eichelberger, Joan Sherman, Mary Tilton, Arlene Christman, Sally Smith. FIRST ROW: Barbara Harness, Patricia Ranney, Mary Hess, Annette Belanger, Joan Green, Barbara Creager, Millie Schlosser, Mrs. M. Carpenter, Bevereley Spar, Maggie Brown, Gail Bowers, Judi Fisher. Jeanne Stilwell, Susan Barchet, Judy Major. NOT PICTURED: Barbara Booth.

Alpha Xi Delta

The comic strip character Little Lulu provides the Alpha Xi Delta girls with a theme for their 1957 Homecoming decorations.

These nine attractive Alpha Xi Deltas comprised the cast of the winning skit of the Alpha Tau Omega's Circus Party which took place last Spring Quarter

King Neptune surveys his subjects as some Alpha Xi Deltas run through a skit which they plan to present for a rushing party.

Alpha Xi Delta's Peggy Wilson and Gwenn Eichelberger talk to their guests at the open house that followed fall pledging.

Chi Omega

This must be the Chi Omega mascot that Jo Walton, Diane Goscin, and Maryann Dickey appear to be getting acquainted with.

Notice the marvelous cooperation as Patty Esper and her sorority sisters put up the decorations for a Chi Omega rush party.

Joanne Walton and her father inspect her room during the Chi Omega open house on Dad's Day. "Well, Dad, what do you think of your daughter's housekeeping?"

Charlotte Schramm adds a final touch to decorations for the Chi Omega theme party as Jerri Welch and Anita Poole look on.

TOW ROW: Trudy Roop, Jeanne Poynter, Charlotte Schramm, Ann Dykstra, Dorothy Breneman, Marcia Pickens, Maryann Dickey, Virginia Waring, Joyce Poynter, Marty Gompf, Constance Geer, Lois Lee Roberts, Linda Cline, Marilyn Haddad. THIRD ROW: Evelyn Quisenberry, Joanne Walton, Barbara Swisher, Nancy Elby, Nancy Phillips, Sylvia Cligrow, Beverly Mitchell, Nancy Breneman, Patty Esper, Carol Carruthers, Marilyn Farmer, Jane Sheets, Lillian Lathouse, Janet Laird, Evelyn Hett, Nancy Mosher, Alice Christensen, Judy Stoltz. SECOND ROW: Ann Gibson, Carol Murphy, Betty Mills, Lynn Rolli, Karen Gale, Libby Hill, Carol Kreglow, Helen Winter, Pat Farrell, Gail Darling, Pat Start, Mary Kay Conyers, Norine Poland, Marilyn McKenzie, Sandra Knerr, Diane Goscin, Gina Buckey, Karen Christensen. FIRST ROW: Harriet Hunter, Susan Humphreys, Donna Conaway, Jane Brown, Karen Hanson, Faith Welling, Mrs. C. R. Patton, Betsy Farrell, Anita Poole, Donna Heil, Karla Mason, Janet Farrell, Betty Johnson, Pat Seltzer. NOT PICTURED: Debbie Billingsley, Amelia Ferrone, Joan Rader, Noami Reeder, Corrine Ashworth, Marcia Bolin, Carol Cline, Carol Haniewich, Martha Hoffman, Susan Hutchinson, Beverly Kinney, Florence Lenahan, Nancy Wright, Joann Carle, Shirley Goodman, Judith Snyder, Ruth Hoake.

Early Morning Winnie the Pooh Party Surprises New Pledges

"I won't go! I won't go! This is a trick!" screamed a pledge as the Chi Omega actives invaded her dorm room one Sunday morning and asked the surprised girl to come with them. Eventually, however, she went cheerfully with the actives, for the occasion was a "Winnie, the Pooh Party" where the pledges learned the identities of their new big sisters. On the heels of the "Winnie, the Pooh Party" came the formal, a dance at the Columbus Country Club, which ushered in the holiday season with all its many bright Christmas decorations.

The duty of serving Monday night's dinner at the Chi O house always falls to the pledges. When do we eat?

Chi O Maryann Dickey plays a solemn-faced Indian maiden during the Chiowatha theme party given during rushing.

Football week-ends, always marked by open house following the games, find Tri Delts talking to their guests.

Joy McClanahan, Delta Delta Delta's representative on the 1956 Homecoming Court, arrives at the Ohio Stadium.

Tri Delts Look Great on Gridiron During Powder Puff Game

Between "Pansy Breakfasts," open houses, parties, and pledging, the Tri Delts found time to play the Delta Upsilon fraternity in a traditional "Powder Puff Football Game." The girls triumphed by a score of 7-0. As one D U remarked later, "They certainly had some good blockers." The conscientious first aid team, however, willfully aided the girls, or so the story goes at the D U house, for every time a D U hit the ground he was bound and bandaged thoroughly, a procedure carefully calculated to interfere with a player's efficiency in the game.

TOP ROW: Debbie Smith, Joan McIntyre, Lois Bachmann, Jo Bower, Lynda Gersack, Georganna Koch, Barbara Burnham, Stephanie Kreider, Eve Stein, Joan Palmer, Jane Tener, Carole Lindamood, Sue Wead, Nancy Turner, Sue Dawson. FOURTH ROW: Andy Wise, Susan Welsh, Ellen Doan, Barbara Cox, Joann Fais, Joyce Heyne, Gloria Grimes, Judy Bowers, Betsy Huysman, Jane Venters, Janet Dickie, Marina Johnson, Toni Crum, Lynn Landsittel, Carol Fenstermaker, Julie Faller, Barbara Shipp. THIRD ROW: Ginger Stutz, Saragail Runyon, Anita Fatkin, Nancy Clark, Pat Ducey, Gail Burner, Jodie Tapper, Joy McClanahan, Linda Gamble, Sally Gloeckner, Sally Cooley, Jane Johnston, Clover Werner, Beverly Greenawalt, Helen Patree, Caryl Anderson, Janice Rack, Liz Hensley. SECOND ROW: Carol Moellenberg, Doris Nelson, Sue Heckenhauer, Barbara Maxwell, Judy Lowman, Sandra Kelly, Mary Hirsch, Carol Rickert, Mrs. Alling, Sandy Russell, Sally O'Neill, Jeanne Sims, Barbara Cramer, Martha Gantz, Judy Fink, Anna Hirsch. FIRST ROW: Barbara Eichinger, Mertz Slattery, Cherry Darbyshire, Judy Gearine, Judy Sutter, Anne White, Nora Earl, Sue Schwemley, Phyllis Shirkey, Susie Tilton, Pegi Terapak, Ginger Van Buren, Alice Hague, Joan Carlisle, Joan Ruby.

Delta Delta Delta

The guests eagerly await the appearance of the bride at the traditional Delta Delta Delta Pansy Breakfast in the spring.

Jean Sims and Scot Pence play the parts of the bride and the groom in the mock wedding at the Pansy Breakfast. Well, Scott, does the cake taste good?

Prospective brides see the latest thing in wedding gowns at the Pansy Breakfast's mock affair, as the lovely bride appears.

Delta Gamma

Diane Towne, Barb Dowell, and friend rehearse their parts for the Delta Gamma rush party which was called "H.M.S. Pinafore."

Ellen Eikenberry, Pat Krumme, and an unidentified teammate show their stuff during a vigorous volleyball practice session.

While carrying signs supporting the D G's running for class officers, the Delta Gammas march to the rally, which preceded student elections last Spring Quarter.

Jeanne Davidson looks a little surprised as a sorority sister shows her a Christmas gift from Santa's bag of presents.

TOP ROW: Jane Rudolph, Katy Nichols, Betsy Mast, Marty Clark, Carrene Handley, Judy Finley, Barbara Wood, Dorothy Sugar, Ann Sandrock, Rusty Williams, Ruth Wright, Nancy Weber, Sue Schuster, Sallie Rowe, Jerry Reynolds, Judy Sander, Mary Ellen Regan. FOURTH ROW: Beth Kirchhofer, Gerry Grimm, Judy Callahan, Judy Magly, Beth Miller, Sandy Shively, Susan Stephens, Nan Philby, Honor Embrey, Jan Anderson, Bobbi Ely, Pat Davis, Laurie Beard, Marilyn Brown, Pat Krumme, Nancy McCurdy, Judy Miller, Jouce Keller, Jean Davidson, Katy Kaeser. THIRD ROW: Mary Misamore, Diane Botzum, Judy Wiese, Maureen Burns, Kay Kieger, Cheryl McDonald, Suzie Whitmore, Linda Mechling, Marilyn Alexander, Pat Jo Armstrong, Anne Foutz, Judy Beatty, Carolyn Renshaw, Dee Lambert, Carolyn Grubb, Judy Irvin, Carol George, Anne McNeill, Helen Chacos, Carolyn Mitchell, Linda Burkley. SECOND ROW: Marjorie Reoder, Colinne Anderson, Jean Abernathy, Dolores Renko, Marjorie Fiorette, Marianne Seth, Jane Foulser, Mrs. Watt M. Banke, Shirley Milburn, Mary Zehrung, Jane Strapp, Marjorie Eickelberg, Shirley Discher, Patricia Schrock, Clara Patrick. FIRST ROW: Gretchen A. Worley, Marcia Burgbacher, Patti Bogardus, Susan Haas, Carol Kowatch, Marty Ivens, Susie Wheeler, Evie Durham, Lynda Orr, Kathy Koehler, Lynda Miller, Nancy Burleigh, Tammy Milburn, Doris Dowell, Ellen Eikenberry. NOT PICTURED: Janice McAdams, Diana Bennett, Diane Bero, Bev Bostdorf, Sinda Brand, Georgiana Bullock, Mariam Hale, Jave Harman, Ann Hemming, Carol Sue Herd, Sally Johnson, Gerry Krauser, Jane Miranda, Barbara Saenger, Sue Stautner, Diane Towne, Mollie Warren.

Election Year Sees Political Rivalry at the Delta Gamma House

1956 was an election year, and the national scene was not the only place where there was heated political rivalry. The Delta Gamma girls carried on a friendly feud with their houseman, Edward Tyre, but all parties concerned made peace on election night. Barbara Saenger and Jane Stratton even composed a song for the occasion. Politics did not consume everyone's time, though. Georgie Bullock found time to do a leading role in the play, PICNIC, and Gerri Krauser and Judy Miller were kept busy, for they were among the ten Homecoming Queen candidates.

Three eager and enthusiastic Delta Gamma pledges embark on a house cleaning spree during Saturday morning pledge duties.

Twelve red heads grace this clever float entitled "Cheaper by the Dozen," Delta Gamma entry in the May Week Float Parade.

Barbara Weitsman, with a sign almost bigger than she is, marches in the parade to the pre-election rally.

Elaine Goodstein, D Phi E's president, takes a break to play some of her old favorites on the house piano.

Delta Phi Epsilon Fails to Appear for Monday Night Serenade

The members of Sigma Alpha Mu marched up the front walk of the Delta Phi Epsilon house and prepared to break into song. However, the serenade never did materialize. The D Phi E house was completely empty—the girls were at the annual Panhellenic Scholarship Banquet. The Sammys figured in other Delta Epsilon affairs too. A pledge, Don Basch, was crowned D Phi E Pledge Sweetheart at the sorority's "Fall Affair" at Ilonka's. Other social functions during the year were the "Song and Paddle Slumber Party" and the "Winter Costume Party."

TOP ROW: Natalie Pels, Lydia Wallack, Carole Applebaum, Marlana Fink, Irene Finn, Mindy Rones, Harriet Sharf, Marcia Verson, Naomi Meschan, Joyce Stein, Addie Platnick, Barbara Burke, Joan Young, Toby Horowitz. THIRD ROW: Roberta Ross, Terri Cohan, Renee Greenblatt, Susan Zeiger, Barbara Litz, Bara Hopp, Marlene Harris, Rita Hirsch, Phyllis Jacoby, Toni Trupin, Roberta Rubenstein, Toby Weiner, Marilyn Rothman, Eileen Azaroff, Iris Scheer, Jeanne Neuman. SECOND ROW: Sylvia Goldberg, Phyllis Rockower, Nancy Slazman, Diana Rabinowitz, Sandra Roberts, Peggy Goldsmith, Myra Brody, Naomi Gelber, Sylvia Segal, Ellen Katz, Diane Vincent, Rene Young, Barbara Levine, Lynne Kraus, Toby Chotiner, Lila Frame. FIRST ROW: Phyllis Manaster, Barbara Volin, Dianne Bloom, Sandra Fingerhut, Marcia Silk, Nancy Goldberg, Mrs. Ella Ethridge, Tava Leibowitz, Lynne Abrams, Rosalyn Taich, Barbara Leitz, Ann Gillman, Seena Bregman.

Delta Phi Epsilon

Barbara Leitz and Artie Rosenthal stand smiling in front of the D Phi E and TEPhi pins as their pinning serenade begins.

Phyllis Manaster and Tova Leibowitz put their heads together at the phone. Whom are they talking to that can hold the attention of two girls at once?

Delta Phi Epsilon gals sit on the steps in front of their house as they await the arrival of a fraternity for a serenade.

Television provides welcome diversion from tedious studying for the girls who live at the Delta Phi Epsilon chapter house.

Delta Zeta

It looks as if these Delta Zeta girls are about to begin a little game of bridge. Is that a spy peering over the desk?

Saturday morning's pledge duties find these three DZ's hard at work trying to get those cards addressed before Christmas.

By twelve o'clock Saturday morning pledge duties have all been finished. However, lunchtime finds many Delta Zeta pledges remaining at the house to eat.

Help Week is here and these two industrious Delta Zeta initiates are packaging Christmas seals for Goodwill industries.

TOP ROW: Carole Cole, Lu Ann Thimmes, Harriet Holmberg, Betty Tilden, Sue Wise, Virginia Dahs, Peggy Kirschensteiner, Suzanne Koch, Phoebe Cheffy, Joy Bindbeutal, Shirley Miller, Pat Lahey, Alycen Herrick, Emily Zinsmeister, Jan Vannorsdall, Rosemary Jackson, Sandra Morley, Mary Kay Callaway, Onda Minshall, Peggy Carter, Mary Gates. FOURTH ROW: Janet Smith, Joye Rowley, Sandra Zedaker, Betty Hinman, Carlene Lebold, Susan Heskett, Sharon Allison, Eloise Yearling, Ann Spranle, Ann Haas, Martha Steffen, Myrna Bowman, Inarae Dalton. THIRD ROW: Vaughnette Smith, Suzanne Link, Judy Weinrich, Lois Kelly, Jean Wells, Marilyn Shaffer, Connie Teafore, Bev Herbst, Linda Printz, Julie Pearce, Mary Minteer, Louise Mochel, Barbara Herbster, Donna Parent, Mary Lawerence. SECOND ROW: Pat Hayes, Karen Mercy, Nan Ireland, Elaine Kaufman, Jan Bouton, Katie Kaiser, Mayne Lybarger, Marty Louttit, Gwen Wolfe, Marty Mayne, Myrna Zellers, Sarah Purdy. FIRST ROW: Carol Morgan, Mariann Walton, Katherine Disher, Suzanne Webster, Ann Evans, Kay Brown, Paula Hite, Lynne Wander, Cornelia Korney, Martha Tressler, Joanne Kuenning, Shirley Chaffin, Jean Matuszak, Linda Leach. NOT PICTURED: Marilyn Amrine, Mary Jo Bennett, Carolyn Brown, Nancy Bock, Carol Chenoweth, Janet Cochran, Joan Furnis, Beverly Heims, Merrolyn Jones, Penelope Sheppard, Barbara Summers, Barbara Thayer.

Delta Zeta Formal Resembles Convention of Culinary Artists

Suddenly many figures clad in huge white chef's aprons appeared everywhere. This, however, was not a national convention of culinary artists, but the Delta Zeta sorority's "Fall Formal," and the girls' dates were modeling their favors, the aforementioned aprons. The dance was at Winding Hollow Country Club.

Christmas saw a lot of holiday activities at the Delta Zeta house. The pledges decorated a big Christmas tree, there was a party given for some underprivileged children in conjunction with one of the fraternities, and a party for big and little sisters.

Lots of planning and lots of hard work went into the Delta Zeta Homecoming decorations. The bright peacock is accompanied by a sign saying "Strut Your Stuff, Bucks," and he won the chapter a first prize for sorority house decorations.

Several paddles belonging to fraternity boys hold the attention of these girls.

Breakfast is served. The scene is a Sunday morning communion breakfast held with the Phi Kappas at their house during Winter Quarter.

Gamma Club Girls Make Some Exciting Plans for the Future

Something exciting is happening to Gamma Club. The group is going national, and the girls will become members of Theta Phi Alpha national Catholic women's fraternity. In anticipation of this event which is expected soon, Gamma Club acquired a chapter house on Iuka Avenue. The sorority members, in the midst of this excitement, found time to carry on other activities. Fall Quarter saw a spaghetti dinner at Barb Teatino's house, as well as a communion breakfast with the Phi Kappa fraternity. Before Christmas there was a party for underprivileged children.

TOP ROW: Vicky Woermer, Carolyn Hessert, Carol Massenelli, La Ann Flannery, Le Ann Patterson, Susu Thesing, Dee Davodowich, Sally Nicholson. SECOND ROW: Barbara Fischer, Deanna Sertel, Merly Grace, Marilyn Fasone, June Bodge, JoAnn Weobkenberg, Agnes Hirsch, Yvonne Bluteau. FIRST ROW: Mary Bender, Barbara Teatino, Judi Gore, Vickie Dolis, Barbara Rausch, Joanne Stinson, Patti Bolognone. NOT PICTURED: Nancy Skop, Sharon French, Margie Ruisinger.

Gamma Club

A Phi Kappa member entertains two small boys at the party. Really, though, it is hard to tell who is entertaining whom.

Every year the Gamma Club girls and the Phi Kappa fraternity members hold a joint Christmas party at the Phi Kappa house for a group of deserving children.

Everyone seems to be waiting expectantly for Santa Claus and his big bag stuffed full of treats for all good boys and girls.

Gamma Club girls engage a couple of their young guests at the party in a conversation. Could the topic be Santa Claus?

Gamma Phi Beta

A few friendly hands of bridge in the living room after dinner holds the rapt attention of these five Gamma Phi Beta gals.

It's tune time as songstresses Sandy Stolle, Linda McGranahan, and Carole Kinsel, join in some harmony by the grand piano.

These Gamma Phi Beta pledges are relaxing and playing some of their favorite records. The occasion is a slumber party held at the house for pledges only.

Sandy Stolle, Nancy Jonas, Linda McGranahan, and Ann Pile watch the antics of some sorority sisters in the next room.

TOP ROW: Sally Dienstberger, Mary Bennett, Barbara Baker, Juanita Hawkins, Ruth Slaughter, Diana Reed, Susie Marshall, Martha Pile, Jo Fellerton, Carole McKie, Carol Grove. FOURTH ROW: Sally Sandefur, Yvonne LaHoud, Jane Cook, Thelma Kellar, Nancy Orsatti, Vanda Zeller, Linda McGranahan, Marabelle Lemming, Janice Janoviak, Barbara Tippett, Zana Cowdery, Ann Robinson, Jane Poole. THIRD ROW: Martha Hogenson, Linda Abbott, Nancy Wood, Nancy Jonas, Janet Campbell, Joyce Henery, Connie Young, Beth Gaul, Lynne Ellerman, Barb McKinley, Sarah Vandegrigt, Margaret McFarland, Sandra Stolle, Virginia Zeigler, Sharon Isch, Cindy DuMont. SECOND ROW: Gail Stolle, Jane Larkin, Carole Kinsel, Ann Howard, Bobbie Graham, Mrs. Kathleen Dietz, Emaleen Dunfee, Janey James, Ellie Zerkle, Barbara Biermann, Ann Poffenberger. FIRST ROW: Lois Owens, Julianne Shiland, Gael Bourquin, Ann Gaiser, Rosemary Murphy, Judy Grant, Nancy Tschantz, Lynne Fuller, Sandy Kormos, Janice Robins, Joyce Huff, Pat Cline. NOT PICTURED: Carole Hansley, Bev Laihr, Judy Large.

Gamma Phi Betas Lose Silver Vase, Gain New Housemother

A 20 mile trip to dinner at the Red Brick Tavern in celebration of their "Founder's Day" was a highlight of the Fall Quarter for the Gamma Phi Beta girls. Another big event of that quarter, however, was the "Fall Formal." The abduction of a silver vase by neighboring fraternity men was the year's most frightening experience.

In January—the vase meanwhile having been returned—the girls formally welcomed their new housemother, Mrs. Kathleen Dietz, at a tea. March marked the end of a successful sixth year on the campus for the Gamma Phi Betas.

It is obviously pledge duty time at the Gamma Phi Beta house. Hey there, don't forget to dust that clock.

The Gamma Phi float was one of the few entries that did not melt as rain arrived before the May Week Parade.

Jan Lowman, Help Week mistress, watches Theta "scummies" Gloria Kahoun, Sylvia Cormley, and Bonnie Batton.

Unfortunately, rain came for the May Day Parade. However, Sandy Benadum, atop the Theta float, kept smiling.

Theta Girls Play Touch Football and Win Scholarship Trophy

Painting of brightly colored decorations for rushing parties held all attention in the Kappa Alpha Theta house basement—until a girl saw blue suds cascading from the automatic washer. The suds were soon mopped up, but a sophomore's socks were permanently blue—a blue curtain had been left in the washer. In contrast to laundry troubles, touch football on the front lawn was fun; in the "smart" department, Nancy Dunn won a Panhellenic scholarship trophy for maintaining a 4.0 throughout her four college years; and the Thetas welcomed 37 new pledges.

TOP ROW: Suzanne Holaday, Joan Menchhofer, Nancy Devroude, Sally Smaltz, Pat Deenis Joan Planson, Jackie Scott, Joan Miller, Ann Finley, Nancy Kupper, Jane Williams, Judy Knisely, Carolyn Cooper, Nancy Cooper, Kay Argust, Desire Chester, Elizabeth Myers, Janet Michel, Nana Richards. FOURTH ROW: Marianne Beamer, Susan Stratton, Barbara Young, Susan Snider, Jane Van Voorhis, Betsy Briggs, Polly Cochran, Pat Armstrong, Judy Adams, Ann Carey, Judith Mills, Mary K. Pearson, Clara Allard, Sally Dutton, Anne Bowers, Diane Lee, Loretta Davis, Linda Gordon, Virginia Briggs, Judy Grey, Babs Jones, Millie Jenkins, Kitty Jo Leonard. THIRD ROW: Marilyn Hagenlocker, Suzanne Rovertson, Sally Bell, Pan Huddy, Gloria Kahoun, Sharon Riley, Carol Barnet, Janet Lowman, Marcia Thone, Jane Perry, Susan Glenn, Marty Glick, Gretchen Klein, Marilyn Whitley, Jeanne North, Amber Unruh, Judy Mazzoil, Ann Wisterman, Sandy Benadum, Sandy Sachs, Jeanne Ramseyer. SECOND ROW: Susan Riley, Barbara Pfiffner, Gwen Knox, Polly Welch, Irene Pearson, Nancy Dunn, Barbara Dilts, Mrs. Elizabeth Durbin, Dinah Davis, Judy Jones, Sheryl Shanks, Nancy Leftwich, Joan Temple, Sue Lawry, Peggy Ames. FIRST ROW: Sara Jane Ruffin, Janie McConnell, Kay Thomas, Diane Hauenstein, Bonnie Black, Saundra Dombey, Bonnie Battin, Beverlee Boals, Barbara Bagley, Jane Mastropaolo, Beverly Bacon, Mary Jane Kalbach, Jane Hess, Jane Springsteen, Joan McCullough, Ellen Beam. NOT PICTURED: Jane Cannon, Jo Davis, Sylvia Gormley, Carolyn Henry, Ann Huling.

Kappa Alpha Theta

Theta pledges, Joan Miller, Nancy Cooper, Pat Armstrong, and Babs Jones work on Christmas decorations during pledge duty.

A pinning serenade with the Phi Gamma Deltas finds Barb and Jan with their new pinmates. There are two more couples, but they won't fit in the picture.

Bev Bacon holds a trophy won as a member of the Homecoming Court, and Babs Jones has one for being on Pledge Princess Court.

Ann Huling, Bonnie Black (in the box), Glo Kahoun, and Betsy Briggs are in the costumes from the Theta's Greek Week skit.

Kappa Delta

"Well, now let's see who gets this package," Santa Claus seems to be saying at the Kappa Delta chapter Christmas exchange.

The Christmas tree provides a background for Sally Berrodin and her date as they jitterbug at the Kappa Delta Fall Formal.

Kappa Deltas mount the steps of their newly remodeled house. The house, which is located at 116 East 15th Avenue, opened its doors Fall Quarter of 1956.

The scene is the Kappa Delta Fall Formal which was held just before the Christmas holidays at the Columbus Riding Club.

TOP ROW: Marilyn Anderson, Peggy Putman, Anne Schwer, Marilyn Berg, Hannah Long, Anne Brock, Barbara McGregor, Pat Stubner, Elaine Apffel, Rhea Hoover, Anne Slemmons, Sandra Churton, Ellen Seaman, Sharon McGowan, Barbara Sigler. THIRD ROW: Charlnell Thomas, Jo Ann Fudge, DeAnn Young, Cynthia Stewart, Dorothy Blaisdell, Shirley Bare, Helen Goodwin, Patricia Cowie, Rayella Turner, Marilyn Young, Audrey Turner, Eleanor Dollof, Carole Cotton, Barbara Halliday, Marilyn Writsel, Pat Terrey, Carol Didelius, Inta Berzins. SECOND ROW: Shirley Mankat, Elissa Vandeneynden, Marlene Cooper, Sandra Spurrier, Linda Dimick,, Nancy Barnhill, Sally Berrodin, Barbara Ebner, Betty Kincaid, Marcia Henry, Dorothy List, Marilyn Wenrich, Marylou Bell, Sally Cozier, Kit Nicholson, Carol Kiess, Shirley Montogomery, Dorothy Block. FIRST ROW: Diane Davis, Jane Decker, Julia Heidorn, Marilyn Brown, Vera Adams, Christy Park, Marion Steinhauer, Mrs. Harper, Joyce Brown, Marilyn Fruth, Joyce Swartley, Dottie Steiner, Judy Thompson, Hetty Hewes.

Kappa Deltas Receive Many Unusual Gifts From Santa Claus.

Christmas time at the Kappa Delta house—that means a party complete with Santa Claus, refreshments, and gifts. (At this year's Christmas party Santa brought one girl a pair of loaded dice.) The holiday season continued with the Fall Formal held at the Columbus Riding Club. (The girls decorated for the event themselves, and rumour had it that there never was so much mistletoe at the Riding Club before.) Other big Kappa Delta functions were the Founders' Day dinner at Stew Harrison's, and a semi-formal affair at the house, complete with a combo.

Members of the Ohio State Kappa Delta chapter enthusiastically parade en masse down 15th Avenue. They are on their way to the student political rally in University Hall where they will do their utmost to speed their candidates on to victory.

The Kappa Kappa Gamma Homecoming decorations really caught the eyes of spectators this year. This huge pink and black corset backed by the statement, "Corset's up to you, Bucks!" stood on the front lawn of the house at 55 East 15th Avenue.

"Papa Papa Gimme" Skit Given at Kappa Dad's Day Program

"Papa Papa Gimme"—these words greeted the Kappa Kappa Gamma daddies as they entered the house for the banquet after the Dad's Day game. These words weren't a request, but just the title of the skit given by the girls for the fathers. The Dad's Day Banquet was not the only banquet of Fall Quarter, though, for the annual Founder's Day Banquet was held at the Ohio Union after pledging. The 1956-1957 year also saw open houses, hectic Homecoming preparations, and a Christmas and an Easter party for the children at the juvenile detention home.

TOP ROW: Jackie Coons, Ann Blake, Marie Ecker, Lou Ann Yardley, Patti Jones, Jeanne Schwieterman, Toni Calhoun, Sara Pentz, Jeanne Shaffer, Linda Hall, Anne Long, Sandy Kline, Jean Milner, Mary Unverferth, Judy Shannon, Nancy Delor, Sarah Manning. FOURTH ROW: Jane Mundy, Ann Minwegen, Carol Murphy, Cherry Steioff, Nancy VanVoorhis, Ruth Stanfield, Karen Crawford, Mary Lou Robinson, Katy Miracle, Sally Bowerman, Ann Sanders, Lynda Gallaher, Cathy Berger, Sandra Sletto, Jeannie Dinsmore, Emily Whiting, Betsy Schwartz, Lynne Stillson, Patricia McCracken, Marilyn Doll, Bonnie Steger, Audre Gaughran, Cathy Clark. THIRD ROW: Janice Gurney, Judy Thrall, Jan Williams, Debbie Dunn, Barbara Wetzel, Karen Keating, Gail Hunter, Lisa Von Haam, Peggy Geygan, Linda Hammel, Mary Hunter, Helen Minton, Sue Nicholson, Leitsa Katsampes, Kathleen Lewis, Jane Lloyd, Joanne Angell, Carol Ramsey, Jane Mossbarger, Susan Wagner, Carol Messerly. SECOND ROW: Carol Christensen, Kathie Wahlenmaier, Mary Campbell, Sue Heskamp, Ann Long, Bette Harvey, Mr. Hebden, Lois Smutz, Ann Richardson, Barbara Butts, Sue Burkhart, Sondra Ishee, Jody Smith, Elaine Hohman. FIRST ROW: Marjorie Kidd, Jane McGavran, Lois Lamb, Nancy Robinson, Barbara Bidlack, Dawn Bouse, Bobbie Karnes, Peggy Schwartz, Betty Ferguson, Phyllis Tuck, Shirley Dunlap, Kaye Bache, Joyce Scheatzle. NOT PICTURED: Doris Barco, Bitsy Blackford, Barbara Sue Boyer, Karen Crawford, Anne Damon, Nancy Delor, Sue Franklin, Margaret Geygan, Elaine Hobman, Mary Virginia Lavick, Jennifer Lisle, Marjorie Moyer, Susanne Moyer, Ola Ramme, Jane Reynolds, Carol Rose, Peggy Schantz, Carolyn Secrest, Nancy Ann Sharp, Yvonne Surtman, Connie Yearling.

Kappa Kappa Gamma

Kappa's Cathy Berger, 1956 Homecoming Queen, smiles when the queen's trophy is awarded to her at the Homecoming Dance.

KKG president Bette Harvey, Nancy Robinson, and Ola Ramme use the coffee urn that the active chapter won for having the highest scholastic average on campus.

Kappa Kappa Gammas gather at the Ohio Union for their annual Founders' Day Banquet which was held following fall pledging.

Phi Mu

A Saturday morning finds Sally Marler and Mary Davis arranging flowers in the dining room of the Phi Mu sorority house.

Sally Rauber, returning to the house, pauses at the hall table to check for any mail that may have come while she was away.

Some of the Phi Mu girls inspect a few of the trophies that members of the chapter have won during the past several months.

Some of the girls from the Phi Mu chapter gather around the big piano in the living room as they take a break from studying to make a little bit of music.

TOP ROW: Patricia Graham, Sharon McQuaid, Kit O'Brien, Judy Fingerhuth, Phyllis Beatty, Diane Chamberlain, Sandra Tesmer, Judy Gault, Jill Borneman, Judy Griffith, Libby Fulton, Ann Trego, Annie Oakley, Susy Smith. FOURTH ROW: Karyl Olsen, Linda Wood, Gay Cotzagainis, Sally Rauber, Gay Thatcher, Beverly Heasley, Marvis Esko, Sonja Martin, Jane Horn, Barbara Horcher, Carolyn McChesney, Mary Davis, Judy Ohlemacher, Barbara Parsell, Cathy DiPasquale, Jeanne Lewis, Audrey Fippin. THIRD ROW: Joan Leonhardt, Barbara Satterfield, Rosalind Bohl, Neva Farbizo, Sharon Schwaberow, Patsy Soderstrom, Johanna Richards, Elaine Duncan, Nancy Brooks, Carolyn Dunn, Pat Sommer, Lee Lestock, Pat Grosh, Margaret Thompson, Joan Pero, Deanne Kraft. SECOND ROW: Nancy Gary, Jane Marion, Libby Winters, Arlene Bohlinder, Kathryn Kountz, Janet Flaker, Mrs. D. W. Morrow, Charlsie Tesmer, Paula Gatewood, Judith Nieman, Nancy Booth, Kathy McCarthy. FIRST ROW: Faye Martin, Linda Hamilton, Beyer Byler, Margaret Petrisky, DeVerle Litus, Judie Thomas, Ann Vander Voort, Jane Southworth, Nancy Garris, Sharon Wilson, Nancy Topping. NOT PICTURED: Mary Ellen Cranston, Lois Gale, Sandy Hart, Emy Huntsberger, Sally Kessler, Barbara Mueller.

Phi Mu Pledges Leave Limburger Cheese as Gift for Actives

Phew! It smells like limburger cheese! It is limburger cheese! The cheese in question happened to be a memento left in the house for the actives by the pledges during a ditch night. With the dairy products dispensed of, the members of Phi Mu donned hillbilly costumes and trekked to Cubbage Corners for their "Dogpatch Party," an affair given for the actives by pledges. This year was also the occasion for several exchange dinners, pledge parties, a fall formal and dinner dance, a spring formal, and a Christmas party given for underprivileged children.

Homecoming time finds Phi Mu girls commandeering their gentlemen friends to help with work on decorations.

"And what did Santa Claus bring you for Christmas?" seems to be the question at the chapter Christmas party.

Lucy Berman stands next to pinmate Larry Berkowitz of TEP at their pinning serenade held last Fall Quarter.

Phi Sigma Sigma's president Carol Caine serves punch at the Fall Affair which took place at the Fort Hayes.

Phi Sigma Sigmas Experience a Busy Year Full of Activities

Carol Caine, Phi Sigma Sigma president, and Renee Badner, house president, came back to school this year full of enthusiastic ideas after attending National Convention at Miami, Florida. Fall Quarter passed with a Dad's Day Banquet and a Christmas party for underprivileged children. Winter Quarter saw "Fireside Chats" which were affairs with prominent guests invited for dinner and informal discussions after the meal. Engaged Phi Sigma Sigma women were honored with a serenade and a dozen red roses each at the sorority's traditional Spring Week-End.

TOP ROW: Ilea Alexander, Judy Mintz, Iris Marks, Arlene Smith, Madeline Rosenberg, Sara Schwartz, Barbara Crigger, Lynda Stern, Eileen Ehrlich, Bunny Rubin, Ellen Cremer. SECOND ROW: Marica Rosenfield, Rochelle Schneider, Arline Sherman, Carole Lee, Margie Schradski, Peggy Greenfield, Barbara Gross, Lenore Brown, Myra Gordon, Eileen Schulman, Irene Levin, Dianne Shulman, Gayle Pikkle, Harriet LaVerne. FIRST ROW: Roberta Newmark, Florence Felner, Lee Yahr, Judie Horowitz, Carol Caine, Mrs. Marie Meyer, Renee Badner, Ina Weiner, Betty Rakov, Roberta Edelman, Beverlee Safier. NOT PICTURED: Lucille Berman, Rhoda Cohen, Carol Kahn, Dolores Pinnales, Zena Seril.

Phi Sigma Sigma

Balanced on a piano bench, a Phi Sigma Sigma, preparing for the "Zoo Party" during rushing, hangs a bat from the ceiling.

Four Phi Sigma Sigma girls and several of their little buddies pose for an informal picture. Really, the girls are just getting favors ready for a party.

The Fall Affair, downtown at the Fort Hayes, climaxed Phi Sigma Sigma District Convention with the awarding of trophies.

Pi Beta Phi

Santa Claus passes out gifts to the Pi Phis and their dates at the formal which was held before the Christmas holidays.

At the 1956 Homecoming Dance Carol Williamson accepts the trophy which the Pi Beta Phis won for their house decorations.

Pi Phi devil Suzy Williams talks to the "shooting star" Ruth Ann Craighead as both girls display their dramatic talent in a skit presented during rushing.

Mail time at the Pi Phi house finds several girls crowded around the mail boxes in the front hall eagerly reading letters.

TOP ROW: Eve Decker, Dolores Lewis, Judy Davis, Ann Allen, Cleone McNamara, Joyce Hamilton, Judy Carroll, Sally Phipps, Marilyn Varley, Marcia Reid, Nancy Reese, Deidre Voelker, Kaye Madison, Mary Duvall, Betty Ballard, Dede Thomas, Julianne Masse, Pat White. FOURTH ROW: Myra Blair, Joan Maginniss, Nancy Bower, Elaine Kellett, Linda Gatewood, Dorothy Kinsley, Carol Williamson, Barbara Tiemeyer, Alice Von Lehmdon, Deanna Smith, Judy Kauffman, Sally Mavko, Carolyn Markley, Judith Hamilton, Julia Gerhart, Ann Thome, Patty Stilwell, Angela Roberts, Ann Robinson, Kay Cannon, Barbara Hamilton, Linda Dorff, Carol Kruckeberg. THIRD ROW: Joan Decker, Pat Tracy, Judy Langhart, Marjorie West, Mary Boyd, Marianne Spellman, Judy Edwards, Suzy Thomas, Carolyn Weihl, Ann Fenn, Jo Courtney, Linda Poorman, Sharon McClelland, Sandy Stricker, Ruth Craighead, Carol Newhouse, Barbara Harder, Carolyn Gotter, Jane Dickerson, Jan Greenhalf, Vi Sayers, Lynda Curtis. SECOND ROW: Maryanne O'Rourke, Pat Stember, Sandra Sipe, Barbara Johnston, Joanna Dorff, Judy Williams, Ruth Shimp, Mrs. Garnette O'Connor, Sara Mills, Karen Lewry, Paula Galbraith, Joan Gladden, Pat Blackburn, Eleanor Newcomer. FIRST ROW: Sara Whiteman, Donna Lane, Judy Busler, Harriet Hume, Virginia Hirsch, Jane Stephenson, Jean Cowden, Carolyn Paffenbarger, Kay Sandow, Carolyn Cranmer, Ann Gilmore, Janet Lade, Jackie Stephenson, Julie Henne. NOT PICTURED: Priscilla Elliott, Donna Frank, Molly Gosnell, Mary Ellen Hill, Lynn Olt, Betty Patterson, Mike Quinn, Kay Rosenow, Peg Surbeck.

Pi Phi's Pink Party Introduces Pledges to Their Big Sisters

"Pink Party" at the Pi Beta Phi house means a slumber party and a cookie shine with every girl in pink pajamas and the new pledges finding out the names of their big sister. This year's "Pink Party" was closely followed by the Christmas Formal where Dick Murray was named "Pi Phi Man."

Speaking of Christmas brings to mind the party for underprivileged children given by the Pi Phis and the SAE's. The enthusiastic kids mobbed Santa and left him rather the worse for wear. Moreover, the unfortunate old gentleman ran out of gifts for the youngsters.

The annual Christmas Formal, held downtown at the Athletic Club, was one of the big events of the year for the Pi Phi's. Here the girls and their dates stand in a huge circle to serenade the "Pi Phi Man," whose name has just been announced.

Elvis "You Ain't Nothing but a Hound Dog" Presley provides the theme for the SDT's Homecoming decorations.

Jo Hiken, Sally Greene, Myrna Levis, and Marcia Goldstein point to their boy friends on the bulletin board.

Engaged Sigma Delta Tau Gals Honored at the Spinster Party

Engaged women at the SDT house are honored every year at an ironically named party, the "Spinster Party," while the scholars are honored at the Scholarship Banquet. The more brilliant students attend the function clad in bathing suits, and the gals at the other extreme wear formals.

A buffet dinner after the Indiana game, an affair at the Fort Hayes Hotel during October, open houses, exchange dinners, the pledge dance, and a Christmas party for orphans given in conjunction with the TEP's were a few highlights of Sigma Delta Tau activities of the past year.

TOP ROW: Nancy Reiner, Linda Vinocur, Margery Jublirer, Wilma Cohen, Nancy Steinberg, Pat Davidson, Bobbie Shapiro, Lynn Goorey, Vivian Lane, Lolly Burg, Fayann Sokolof, Patsy Potasky, Judy Katz, Sandy Yavitt, Carole Mann, Shron Klain, Ruth Rapoport, Marilyn Wides, Enid Feldman, Leni Rosenberg, Joan Levis, Maddy Lawerence, Marcia Gelman. THIRD ROW: Ilene Rosenberg, Patricia Shaman, Jean Epstein, Susie Schwartz, Carol Wolfson, Myra Paikin, Sandra Radloff, Sandra Saidleman, Andrea Schear, Carol Grossman, Beverly Stein, Gay Bender, Helen Kusworm, Sybil Ekus, Jill Feinstein, Marcia Koshover, Ellen Goodman, Sally Roberts, Sally Bergman, Alice Roland, Judy Gaiser. SECOND ROW: Karen Isroff, Judy Bear, Phyllis Bahr, Marcia Goldstein, Joanne Hiken, Sally Kodish, Nina Ballas, Joan Cassell, Sally Greene, Ruth Kaplan, Myrna Levis, Sandy Rudin, Sue Gardner, Kay Sherman, Judy Abramsom. FIRST ROW: Shirley Fishman, Sandy Herman, Sandy Katz, Rhoda Felzenberg, Sylvia Hoodin, Sally Weiss, Hilda Davidson, Joanne Hening, Arleen Foreman, Fritzie Levison, Judy Klein, Anita Seligman, Marcia Hollander, Mickey Stolusky, Sharon Levine, Eleanor Pearlman. NOT PICTURED: Beverly Frost, Ann Hettler, Barbara Kronrad, Susie Lenchner.

Sigma Delta Tau

Two SDT's, Marcia Koshover and Wilma Cohen, collaborate while they press a party dress. Careful, girls, don't scorch it.

Sigma Delta Taus cheer their candidate for senior senator, Nina Ballas, as they march together down 15th Avenue to the election rally at University Hall.

A bit of slumber party shinanigans occurs as pajama-clad SDT gals entertain their sorority sisters with an impromptu skit.

Zeta Tau Alpha

These two Zeta Tau Alpha girls are Donna Chrysler and Susan Bird as they appeared in a skit from the South Pacific party.

Margie Eibling shades her eyes from the light as she peers at the photographer who has just interrupted her study session.

Donna Chrysler, Joanne Boring and Marsha Colwill finish some last minute preparations for the South Pacific party, a Zeta Tau Alpha rush event last fall.

Susan Bird, Margie Eibling, and Nancy Langer sing ZTA songs as Wanda Arbogast, at the grand piano, accompanies the girls.

TOP ROW: Lois Taylor, Sandra Sichol, Miriam Benson, Karen Gerlinger, Donna Lanesky, Carol Cummings, Susie Yochum, Jeanett Sakel, Emily Chambers, Sandra Redden, Nancy Langer, Peggy Jones, Marvellen Codner, Dorothy Lee, Nancy Giehl. THIRD ROW: Gloria Colananni, Gwen Anderson, Mary Hipley, Phyllis Gill, Joyce Rector, Wendy Townsend, Phyllis Stephenson, Diano Kostal, Cathy Mereness, Deanna Irwin, Dee An Miltenberger, Nancy Ankrom, Margaret Brooks, Mary Louise Baldwin, Patti Yencer, Loretta Kreicher, Dorothy Reed. SECOND ROW: Flora Beans, Diana Wert, Julie Wigton, Joyce Plummer, Marilyn Cameron, Marcella Feidler, Betty Queen, Joanne Boring, Majorie Eibling, Carolyn Kimber, Carlotta Brigham, Liz Lewton, Barbara Moore, Maxine Berman, Johanna Murtha, Carol Bigelow, Cynthia Roeder, Donna Nacci. FIRST ROW: Karen Craft, Marsha Colwill, Barbara Schaller, Eileen Whitely, Wanda Arbogast, Susan Bird, Joyce Douthitt, Marty Bogert, Nancy Williamson, Floretta Trimble, Dona Chrysler, Marily Cain, Ann Wartenberg, Betty Seestedt, Sue Miller. NOT PICTURED: Elizabeth Barker, Mary Bucher, Margaret Grill, Carolyn Jones, Sue Milleson, Margaret Safford, Jo Weber.

Smart Gals Eat Steak at Zeta Tau Alpha Scholarship Dinner

Steaks with all the trimmings and hot dogs with mustard were served at Zeta Tau Alpha's Scholarship Banquet. Smart girls ate steak, and less fortunate girls ate hot dogs. The activities at the ZTA house continued with the Founder's Day Banquet, a party for orphans at Christmas, the holiday Holly Formal, the Mother's Day Tea, a farewell party for seniors, and the final fling of the year—Spring Quarter's Violet Formal. In spite of all the social functions going on in her chapter, ZTA Marty Bogert found time to serve as Senior Class secretary.

The Zeta Tau Alphas back their representative on the OSPA slate, Marty Bogert, who is running for Senior Class secretary. They are going to the election rally held at University Hall. Incidentally, Marty was later elected to the office.

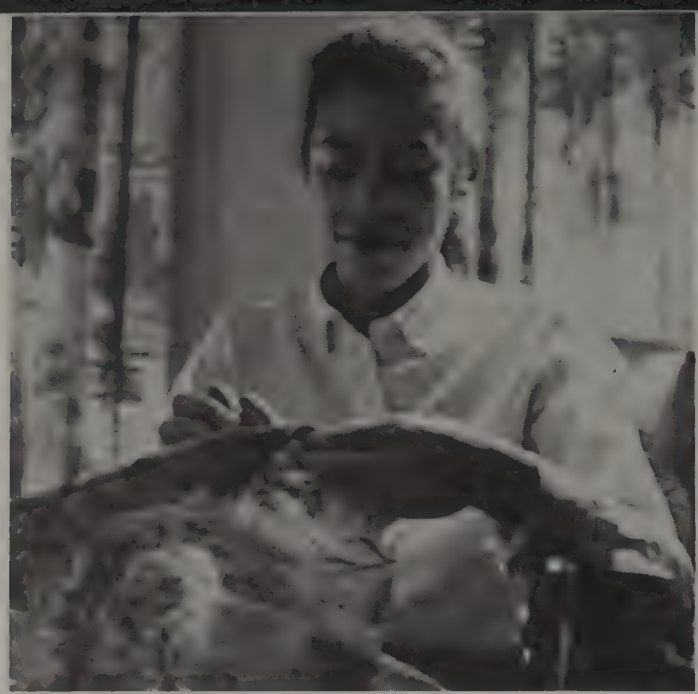

Laura Diggs, an Alpha Kappa Alpha gal who went through Help Week, sews at an old folks home.

Alpha Kappa Alpha cabinet members and president Marion Ridley pause before a Monday meeting held at the Ohio Union.

Alpha Kappa Alpha Gals Keep Busy Helping Hospital Patients

The Alpha Kappa Alpha members have a project that keeps them busy throughout the year. The project is to entertain people at the State Mental Hospital. Several times each quarter the girls go to the hospital and read to the patients, play games with them, and occasionally give them parties. Activities at the hospital do not exclude social life from the Alpha Kappa Alpha calendar, however, for the girls found time to have several dances and a Bachelor of the Year Party where the "Bachelor" received a trophy and his runner-up received a little black book.

TOP ROW: Bettye Sue Cornelius, Patricia Diane Seigers, Betty Jean Fontaine, Theodora Robinson, Marsha Dimmy, Laura Finley, Ann Dandridge, Marilyn Holmes, Jessie Martin, Olivia Flanagan, Celia Newlin, Lodie Grady. SECOND ROW: JoAnne Towns, Lorene Cathie, Corina Jamison, Laura Hicks, Janet Tucker, Mary Jones, Laura Diggs, Daisy Collins, Bertha Lacy, Jean Rouse-Smith, Annie Burks, Beverly Owens. FIRST ROW: Georgette Drewry, Vivian Smith, Betty Minor, Fredi Washington, Sherry Percell, Marion Ridley, Betty Jo Rucker, Eileen Nix, Virginia Scott, Ida Deloach. NOT PICTURED: Teresa David, Jeanne Gwyn, Faith Robinson.

TOP ROW: Rosemary Abney, Patricia Warren, Mary Storey, Effie Garrett, Nanci Adams, Etta Keith, Rosina V. Langford, Jacquiline Pope, Janet Copeland, Sara Ann Thomas, Betty Jean Allen; Carol Jean Childress, Darlene Kimbrough, Phyllis Wilkes, Carolyne Copeland. SECOND ROW: Merlyn Smith, Patricia Edwards, Sondra Know, Ernestine Evans, Ethel McCullough, Pauline Rice, Mrs. E. J. Bolden, Marlene Farley, Jacquelyn Rouson, Phyllis Nelson, Margie Boone, Mary Thomas, Carolyn Moore, Mary Davis, Diane Walker. FIRST ROW: Barbara Boylor, Aljeon McAnulty, Bettie Dailey, Elouise Rogers, Suellen Gleason, Grace Grown, Patricia Douglas, Mary Ann Browder, Drue Guy, Joanne Craig, Marlene Sallee, Delores Diggs. NOT PICTURED: Henrietta Aikens, Anne Childress, Yvonne Crew, Barbara Duren, Amanda Garrett, Julianne Hapson, Marilyn Harris, Dickie Neal, Wilma Rogers.

Delta Sigma Theta Pledges Welcomed by Ice-Breaker Party

A semi-formal dance appropriately named the Ice-Breaker was the first Delta Sigma Theta social affair which greeted the new pledges. At this party the girls had an opportunity to get much better acquainted with all of their new sorority sisters. The Delta Sigma Theta activities for 1956-1957 continued with a Christmas party for the chapter, the donation of baskets of food to charity during the holidays, the formal dance at Ilonka's during Winter Quarter, and the Dutch Treat party—a function to which the girls and their dates each paid their own way.

Grace Brown, seated in the middle of the sofa, served as president of Delta Sigma Theta during 1956-1957. Here she and her officers pose for an informal picture in the grand lounge of Pomerene Hall before a Monday night chapter meeting.

President Nancy VanVoorhis successfully led Pledge Panhellenic through its variety of useful projects and activities during the 1956-1957 school year.

Pledge Panhellenic Projects Build Strong Sorority Spirit

A Christmas party with the Freshman Fraternity Council finished the Fall Quarter activities for Pledge Panhellenic, but the members of the group returned to school to begin Winter Quarter and found themselves in the midst of preparation for the Pledge Princess Prom. The Pledge Panhellenic Banquet in May and the Pledge Sing were other projects which kept the freshman members very busy. The girls published a manual for new pledges which was filled with information and pledge pin pictures. Pledge Panhellenic is composed of representatives of all the sororities' pledge classes. It discusses problems common to all classes and seeks to build inter-pledge class spirit among the sorority girls. Nancy Van Voorhis, pledged to Kappa Kappa Gamma, served as president of the organization during the 1956-1957 activities.

TOP ROW: Patricia Pulevich, Marsha Hollander, Ann Griser, Sonja Martin, Mary Davis, Carol Grossman, Sylvia Cligrow, JoAnn Woebmenberg, Helen Winter, Sharon Navarre, Beth Chown, Suzanne Yochum, Mariam Benson, Jean Walters, Jan Presutti. SECOND ROW: Janice Janoviak, Elizabeth Schaffer, Rosemary Murphy, Judy Levy, Bobby Levy, Helen Thesing, Harriett Holmberg, Toni Trubin, Joanne Towns, Olivia Hanngan, Barbara Titz, Kaye Kasdorf, Sally Phipps, Barbara Hamilton, Jean Milner, Sara Thomas, Barbara Gross, Lynda Stern. FIRST ROW: Peggy Putman, Marcia Henry, Andy Wise, Phyllis Ward, Nancy VanVoorhis, Nancy Davis, Jane Perry, Babs Jones, Sally Valentine, Betsy Mast, Patty Warren.

Panhellenic Sponsors Foreign Student's Study on Campus

Women's Panhellenic Association represents the sorority women at Ohio State. The main governing body of the group is Panhellenic Board which is composed of a delegate and her assistant from each sorority. Under its jurisdiction are five councils which are the Council of Sorority House Presidents, the Council of Social Chairmen, the Council of Pledge Trainers, and the Council of Sorority Presidents. Also under Panhellenic Board are several standing committees, the Panhellenic secretaries, Pledge Panhellenic, and a judiciary body. Panhellenic takes part in Religion-in-Life Week, Greek Week, Homecoming, and a tea for all of the sorority house mothers. Under a foster parent plan the group sponsors and financially aids a foreign student for a year at Ohio State. This year's foreign student was from Sweden.

Paula Jo Galbraith served as president of Women's Panhellenic Association this year. Paula is a member of Pi Beta Phi.

TOP ROW: Leiser, Collins, Hunter, Shwartz, Teres. SIXTH ROW: O'Leary, Schwemley, Gibson, Burgbacher, Katz, White, Wells. FIFTH ROW: Sharp, Boyd, Rouson, Ehrich, Fenn, Levine, Thompson, Hall, Werth. FOURTH ROW: Fisher, Lestock, Lee, Newhouse, Cohen, Schaller, Pearson, Swartley. THIRD ROW: Drewry, Moyer, Halliday, Ames, Bennett, Bender, Lahey, Hirsch, Thimmes. SECOND ROW: Helman, Stilwell, McKenzie, Bower, Patrick, Volin, Davis, Abbott. FIRST ROW: Sittler, Edgren, Castellarin, Galbraith, Miss McCormick, Saidleman, Jensen.

TOP ROW: Green, Abrams, Kent, Kaiser, Smith, Terrell, Ridley, Flaker, Klose, Watson. SECOND ROW: Weihl, Castellarin, Welling, Harvey, Milburn, Galbraith, Ballas, Miss McCormick. FIRST ROW: Rickert, Steinhauer, Felner, Brown, Dunfee, Dolis, Dilts, Bogert.

CSP Represents Ohio State at Various Social Functions

The Council of Sorority Presidents, which is composed of presidents of the 23 social sororities on the Ohio State campus holds bi-weekly meetings at the various sorority houses throughout the year. The Council discusses the problems which may arise within the individual sorority houses and which may be common to several chapters. The Council of Sorority Presidents has the power to recommend action it may think necessary to Women's Panhellenic Association. Since the sorority presidents' duties within their chapters are extensive, few organized projects are carried on by CSP as a group. However, the sorority presidents serve as ushers at Freshman Convocation and represent Ohio State University at various functions throughout the year. The Council of Sorority Presidents are organized under the guidance of Women's Panhellenic Association.

Alpha Phi sorority plays hostess when the Council of Sorority Presidents holds its monthly dinner meeting at their house.

James Root, chairman of CFP, and his executive council plan the first meeting. It was organizational in nature and was designed to orient the new presidents to the council.

Presidents Co-ordinate Greeks' Support of Campus Projects

The national recognition received by OSU's Council of Fraternity Presidents was well deserved, as their record of activities shows. It is the most powerful of the five councils composing Ohio State's fraternity system. This body, composed of the presidents of the 49 undergraduate social fraternities, meets every other week in Page Hall or informally at a fraternity house.

At these meetings they discuss some of their problems and often find solutions through the experience of other groups. The Council undertakes each quarter a project which provides service to the University or the community. Other events, such as the CFP retreat in the spring and various fund-raising drives, demonstrate the enthusiasm and co-operation characteristic of the Council of Fraternity Presidents.

TOP ROW: Rorris, Soicher, Brown, Brennan. SEVENTH ROW: Tietz, Nichols, Begun, Hickox, Shelton, Michael. SIXTH ROW: Weiss, Howe, Yerina, Kohler, Ferguson, Dumbauld, Rose. FIFTH ROW: Culler, Day, Nolan, Lehner, Wittenberg, Page, Stein, Casey. FOURTH ROW: Peterson, Strip, Quay, Huff, Collmar, Beddard, Sholtis, Mahaffey. THIRD ROW: Didomenico, Bloom, Latshaw, Foster, Michalski, Colley, Fawcett. SECOND ROW: Reid, Badger, Zielke, Rosenthal, Eggeman, Cramblit, Onsel. FIRST ROW: Kucera, Root, Bergman, DeCola, McElhaney.

FMA's Food Fair Benefits Both Merchants and Buyers

"Why pay more when you can save through us?" is the FMA's motto. The Fraternity Managers Association, Incorporated, is owned and operated by seventy-five of the fraternities and sororities of the Ohio State University. Incorporated as a non-profit organization, the member groups secure price savings by pooling their purchases of groceries, meats, supplies, equipment, and various services. The FMA Food Fair is the outstanding program of the year. At this event some five hundred fraternity officers, housemothers and cooks sample and compare merchandise from the elaborate displays set up by nearly sixty merchants. It provides an excellent opportunity for the fraternity buyers to meet and to talk with the merchants with whom they deal throughout the year, and gives them a chance to see all the featured new products.

FMA Food Fair features free samples of new products in an effort to acquaint sororities and fraternities with their items.

TOP ROW: Mr. McElhaney, Ressig, Dean Conaway, Miss McCormick, Kunkel, Bergman, Seth, Yates, Bates, Hecker. FIRST ROW: Brown, Glick, Warnick, Evans, White, Emswiler.

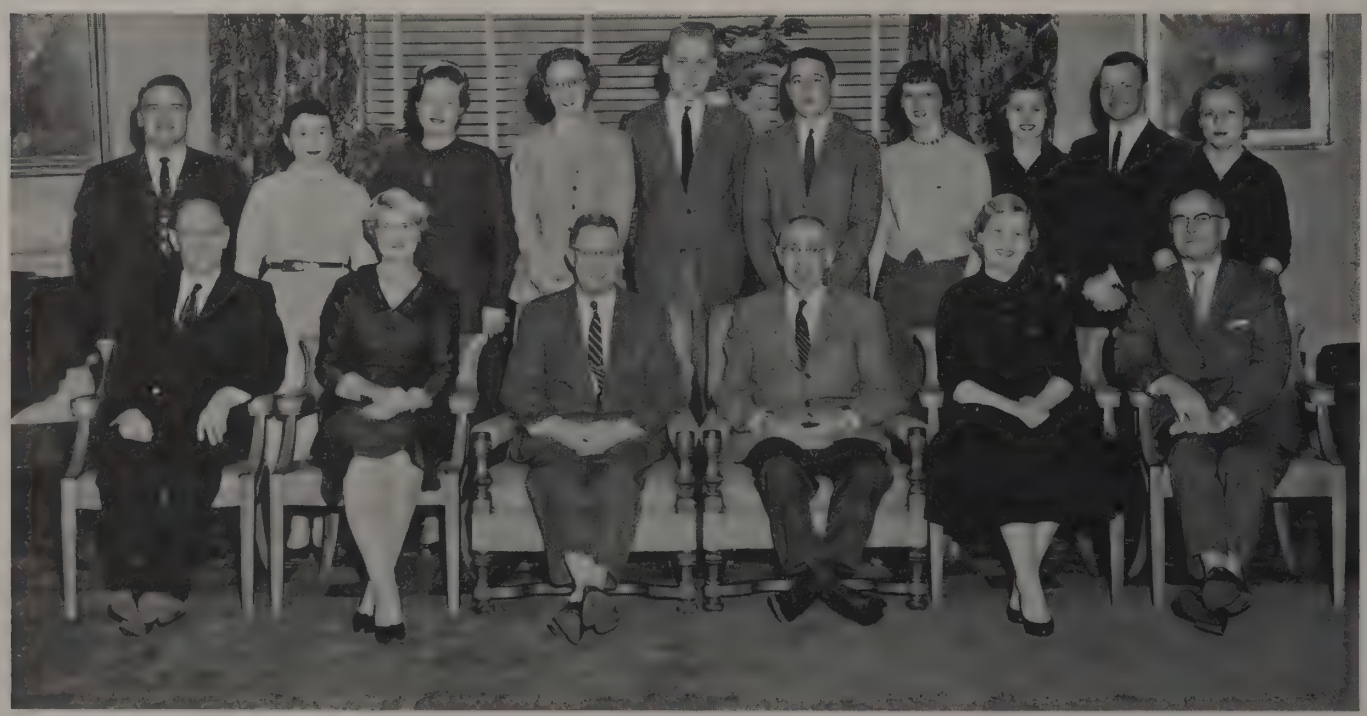

FAO Provides Services to Fraternities and University

Ohio State's fraternity system functions principally around the Fraternity Affairs Office, which is a clearing house for all fraternities and the administration of the five principal fraternity councils. However, this organization is also very valuable to the University as it coordinates efforts toward such projects as Greek Week, selling Buckeye corsages for the benefit of underprivileged children, and collections for the support of the United States' Olympic Team. The major duties are shared by the three junior officers. These men are assisted by a staff of seven sophomore secretaries who are appointed at the end of their freshman year because of their outstanding work in the office. National recognition has confirmed the opinion that OSU's fraternity system is one of the finest in the nation.

Keeping debits and credits in the right places is not always an easy job, but FAO treasurer Lee Kucera appears to be quite pleased with the condition of his books at the moment.

Have you ever seen a desk so neat? Ray Bergman, executive secretary of Ohio State's fraternity system, insists that his is this way even when a MAKIO photographer is not around.

TOP ROW: Barker, Kucera, Hartman, McCall, Whitmore. SEVENTH ROW: Lambert, Brownlee, Heskett, Franz, Lichty, Kogan. SIXTH ROW: Biever, Walters, Oates, Meade, Kurlander, Cehrs. FIFTH ROW: Klees, Freedman, Pelleriti, Learey, Didomenico, Sabath. FOURTH ROW: McElhaney, Berbe, Beerman, Owens, Nusken, Sims. THIRD ROW: Reese, Fischer, Packer, Lafferty, Trishman, Rooney. SECOND ROW: Muslih, Havdenschild, Eriksen, Newcomer. FIRST ROW: Reese, Dill, Smith.

Pledge Trainers Council Organizes "Help Night" Projects

The three P's—pledges, problems, and projects—compose the Pledge Trainers Council's yearly agenda. During a pledgeship there are many problems that arise, and the pledge trainers work together to solve these mutual problems or to try to give some advice for the individual ones that are presented. Other than this big job of organizing the pledge class, the Council sponsors a Pledge Convocation, and each quarter during Help week these pledge trainers organize the "Help Night" projects. On the designated evening the neophytes go en masse to one of the social service agencies in Columbus and help in such ways as stuffing envelopes, typing, mopping floors or entertaining children. The entire success of Ohio State's fraternity system lies upon these advisers and the good job they do guiding their pledges.

Garry Dill, the pledge trainer for Alpha Gamma Rho fraternity, gives his opinion on the discussion of pledge class problems.

TOP ROW: Murphy, Nemo, Tjoflat, Russell, Brown, Powell, Brasch, Hoffman, Stafford, Kelly, Gotlick, Stubbs, Liles, Summerfield, Frantz. SECOND ROW: Veikin, Berry, Fusselman, Rorris, McGaw, Curry, Brandfast, Paxton, Thomas, Sidney, Braun, Arnold, DeSabato, Toivonen. FIRST ROW: Baum, Moreland, Pfeifer, Tracy, Esky, Dockum, Dodsworth, Rintz, Suter, Chazen.

FFC Agenda Includes Prom in Winter and Banquet in May

As a training ground for the future fraternity leaders, the Freshman Fraternity Council provides a very valuable service. This group, composed of freshman representatives from each of the fraternities, meets bi-monthly to plan and discuss their projects. Its main undertakings include the Pledge Princess Prom, which was attended by 1,000 pledges, and the annual Gainer Cup Banquet, which is presented in conjunction with the Council of Fraternity Presidents. Two of the main objectives of the FFC are to co-ordinate the activities of all the pledge classes and to promote co-operation between the freshmen in those groups. This year Howie Chazen and Stan Vinocur, the sophomore advisers, helped the boys organize in the fall, but the officers with Bob Dockum as president led the way through a most prosperous year.

Peggy Putnam, Pledge Princess of 1957, is interviewed with the 22 other candidates during the first step of eliminations.

PIFC Recognizes Two Outstanding Guests at Banquet

Coordinating the activities of the professional fraternities on campus is the work of the Professional Interfraternity Council. Officers of PIFC this year were Burton Lewis, president; Ray Bergman, executive secretary; Lee Kucera, treasurer; and Joe deCola, director of public relations. Not only does the organization provide an opportunity for the representatives of the twenty professional fraternities to discuss problems concerning their specific professions, but it also includes a social program for the fraternities. The PIFC recognition and scholarship banquet is held each year honoring two outstanding guests and their respective fraternities. This is a highlight of the council's activities, and the Deans of the various professional schools, as well as alumni of the group, are invited to participate in the evening's program.

President Burton Lewis and executive committee discuss plans for PIFC's annual recognition and scholarship banquet.

After participating in the evening's program, regular and temporary members of Professional Interfraternity Council, which represents the twenty professional fraternities on campus, pose for their picture.

Interfraternity Commission Enforces Fraternity Rules

Serving as a judicial arm for the fraternity system at Ohio State is the Interfraternity Commission. This commission has the jurisdiction on all matters involving the rules drawn up by the Council of Fraternity Presidents, and therefore enforces and rules on infractions of these rulings. Cases are referred to the Interfraternity Commission by the Dean of Men and by the University administration. Reports of the outcome of the cases are distributed to all fraternities to discourage similar violations. This method of reducing violations has been very effective. The commission strives to reach the best solutions to all cases brought before it. It is composed of four judges and a Chief Justice, all members of various fraternities on campus. A recent revision changed the court into a more efficient body.

The judges entertain themselves in the FAO office while conducting one of their less important committee meetings.

Interfraternity Commission: Bergman, Lehner, Smith, Chief Justice; Moritz.

"With the Greeks"—TOP ROW: Gilles, Brennan, Mitchell. FRONT ROW: Bowen, Reichenstein, Sourlas.

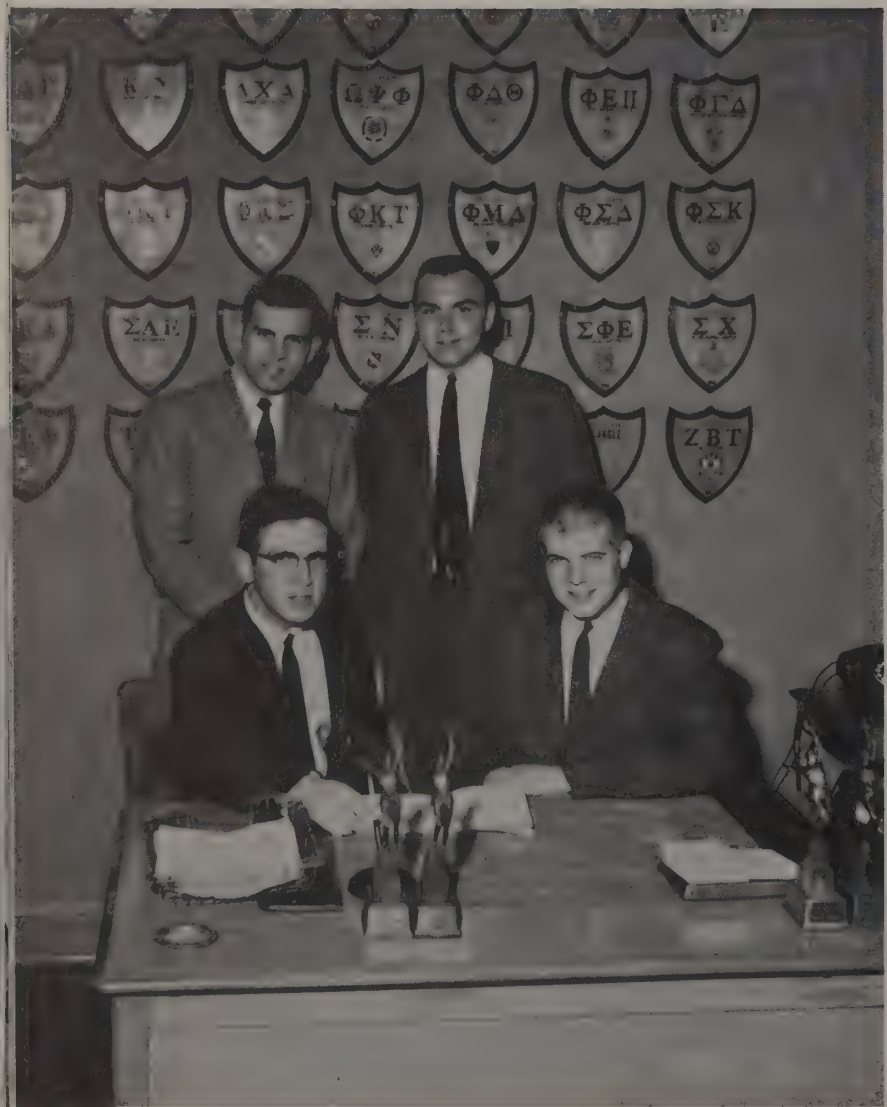

Freshmen and Greeks Benefit From FAO Publications

"With the Greeks," a monthly publication sponsored by the FAO office, is a service to all Greek organizations. The paper, edited by Murray Reichenstein and a staff of Greek members, presents information and facts about fraternity and sorority happenings. "With the Greeks" strives to develop a feeling of close communication between the houses and their members. A copy of the "Fraternity Life" is sent to each male freshman before he arrives on the campus in order that he might learn a bit about the different houses, their history, costs, rushing procedures, and preview of the social calendar. This year "Fraternity Life" was edited by Joel Greenison and a staff who petitioned for the positions and were chosen by FAO officers. Both publications are under the jurisdiction of the public relations director of FAO.

Standing, Tim Kreiter and Ray Gusten are staff members of Jim Haughn, business manager, and Joel Greenisen, editor of "Fraternity Life Booklet."

Murray Reichenstein of Sigma Alpha Mu fraternity receives the Outstanding Pledge award trophy from Dean James McElhaney at the annual Gainer Cup banquet recognizing the notable fraternity men in activities.

Freedman and Reichenstein Are Outstanding on Campus

In the spring the Council of Fraternity Presidents and the Freshman Fraternity Council hold a banquet at which time the Gainer Cup and the Outstanding Pledge award winners are honored. These awards go to the outstanding fraternity man and the outstanding fraternity pledge of the year on the basis of scholarship, service in campus activities, and contributions to the fraternity. Winner of the 1956 Gainer Cup was Harold Freedman. Murray Reichenstein won the Outstanding Pledge award. The year when Harold Freedman was Secretary of FAO, Ohio State was chosen as the most outstanding fraternity system in the United States. Freedman was also president of Phi Sigma Delta. Murray Reichenstein, a freshman secretary in FAO, was an officer of the Sigma Alpha Mu pledge class and was active in many campus activities.

Amid applause Dean Mylin Ross presents the Gainer Cup to Harold Freedman, chosen the outstanding fraternity man of the year.

Tau Epsilon Phis Win Trophy for Selling the Most Makios

Here they are—the best group of salesmen on campus. The Tau Epsilon Phi's sold more MAKIOs than any other fraternity and earned the title of MAKIO Fraternity of the Year. The TEP's initiative continued through Greek Week as they won the trophy for ticket sales and took second place honors with their skit, "The Whip." On the night of skit eliminations they celebrated by serenading the five winning sororities and later in the week they honored the women at a dinner. TEP parties are always lively and original. In the fall the TEP's gave a Carousel party, and Winter Quarter they had a Calypso party with costumes and entertainment. One of the most successful parties was an orphans' party at Christmas time given with the SDT's, with Vic Kolodny donning the red suit and long white beard to play Santa Claus.

Tau Epsilon Phi sales manager Marshall Wolf hands out MAKIO sales books to his fraternity brothers, who seem to be eager to start selling. Even their housemother, Mrs. Cunningham, is willing to help.

Makio Fraternity of the Year — Tau Epsilon Phi

Tau Epsilon Phis, led by their president Phil Rose, march down the steps of the TEP house with MAKIO salesbooks in hand.

Acacia

"Say, that salad looks pretty good. Ham sounds good too, but right now I'd love some of that good old-fashioned home cooking."

As one of these boys industriously studies for finals, the other catches up on the current news (funnies?) of the day.

Members of Acacia are just completing Monday night dinner at the Ohio Union before beginning their business meeting.

Acacias use all the facilities of their substitute Monday night meeting place, the Ohio Union. A pool table will be sure to be included in the new house.

TOP ROW: Guy Crossley, Gordon Writsel, James Kindig, Ronald Wachtmann, Roger Shelt, Bruce Faulk, Donald Bean, Richard Brigles, Edwin George. SECOND ROW: Glen Gerhard, William Wallace, David Fisher, John Grorge, Donald Zusdan, Jerry Elliott, Russell Crouse, Tom Luckoff, Bill Mettler. FIRST ROW: Stuart Klapp, Jim Tedrow, Gary Kauachi, Jerry Kanefake, Bill Latshaw, R. H. Slemmer, Alan Welty, Ray Del Favers, Russell Jordan.

Acacias Plan New House for Corner of Fifteenth and Indianola

Because of the need for a larger house, the members of Acacia were forced to abandon their famous gray house with the red door. Although the men were inconvenienced by the lack of a house, they still carried on a busy year. Their weekly Monday night dinners and meetings were held at the Ohio Union. They had formal dances both Fall and Spring Quarters. The members of Acacia also held a chess tournament, participated in interfraternity sports, and took part in campus activities. Their May Week float has placed first for two years.

Stu Klapp removes the fuses from the meter, one of the last jobs to be done before tearing down the house.

This Acacia member, pictured at the old Acacia house, is contemplating many happy hours spent playing pool.

Pictured here are some of the AE Pis and their dates enjoying the dancing, music and food at one of their formals. By the happy smiles on everyone's face, we can be sure that a good time was had by all who attended this big event.

AEPis Successfully Combine Studies, Athletics and Parties

The AEPis can be proud of their many achievements at Ohio State. Some of their accomplishments included winning the Hillel Stunt Night contest, placing both first and second in the intramural baseball tournament, and placing second in the SUNDIAL contest. They received the honor of being sixth on the campus scholastically. Many of the men of Alpha Epsilon Pi are well known on campus for their work in activities. One of the notable social events of the year was the Monte-Carlo party where everyone tried his luck at games of chance.

TOP ROW: Laury Epstein, Jerry Skolnik, Stephen Steinman, Ronald Suid, Carl Danson, Michael Kirsch, Melvin Parlin, Merle Frankel, Eddie Kravitz, Sandy Pinkus, Ralph Stromberg, Larry Manoelle, Harvy Piccus, Aaron Canowitz, Kenneth Golovan, Jerry Dombcik, Irwin Weinstock, Alan Kerxton, Mel Shaw. THIRD ROW: Jerry Kravitz, Jim Seiger, Jim Goldberry, Jerry Brandwene, Melvin Robboy, Howard Schreiber, Steve Schor, Ken Zeisler, Allan Goldberg, Robert Krall, Sylvan Markman, Jerry Lefkocitz, Larry Soppel, Jerome Cohen, Eugen Wolsky, Norman Bley, Gilbert Ellis, Elliott Kajan, Marty Gottleib, Sid Wakser, Max Heinrich, Stan Rubinstein, Dave Seigal. SECOND ROW: Sheldon Arsham, Sidney Weiss, Gary Chasin, Leonard Gilbert, Bunky Harris, Barry Voichick, Allan Weintraub, Sidney Nudleman, Don Peppercorn, Mike Gmohler, Herb Kaplan, Elroy Kursch, Martin Schur, Fred Rodenstock, Norman Epstein, Pete Campus, Paul Goozh, Roger Lefkowitz, Dick Rossen, Michael Dworkin, Jerry Stone, Lou Myers. FIRST ROW: Michael Feldman, Martin Tritt, Arnold Rosenthal, Daniel Alpert, Gordy Freeman, Howard Lewis, Phil Begun, Les Einhorn, Hal Beldes, Barry Reiss, Nelson Kaye, Mitchell Mayers, Don Levenson, Stanford Lang, Michael Grosz. NOT PICTURED: George Barasch, Stanley Berman, Michael Buckland, Stuart Grant, Hay Green, Stephen Green, Joseph Heiney, Herbert Herling, Burton Kaplansky, Leonard Krall, Sidney Linver, Allen Litvak, Herbert Mandel, Jerry Millman, Paul Ozan, Edward Padnos, Morris Schottenstein, Joseph Solomon, Morton Tucker, Leonard Truk, Stanley Wecksler, Harrison Fisher, David Gilman, Hames Goldberg, Larry Mandell.

Alpha Epsilon Pi

By the look of anguish on the face of the boy in the middle chances are he is a pledge and is going through some hazing.

If some AEPi would just stop looking at the camera and pay a little more attention to the game, their luck at the Monto-Carlo party would surely change.

AEPis know studying is important, so these three ambitious lads take time to cram in reading, 'riting and 'rithmetic.

What the gentlemen are discussing is a mystery but the bet is that it's nothing about reading, 'riting and 'rithmetic.

Alpha Gamma Rho

These AGR's and their dates seem to be more interested in looking at the camera than they are in eating their dinner.

These AGR's and their dates seem to be more interested in eating their dinner than they are in looking at the camera.

Please don't look so sad, boys. Don't you like to have your picture taken or don't you like that melody you are singing?

These AGR's are finding out the hard way that a new house is a lot of work as well as a lot of fun. The boys are doing some clean-up work on their house.

TOP ROW: Fred Herrnstein, Edward Grubel, Robert Birkmire, Rodger Carpenter, Gary Niederhouse, Benson DeWeese, David Grove, Perry McGee, David Kreider, Norman Mizer, Alan Cope, John Moyer, Jerry Esky, Michael Flora. THIRD ROW: Don Hill, Bruce Baird, Stuart Miller, Ray Gustin, David Miller, Karl Hirzel, Eugene McConnell, John Agle, Ralph LaRue, Don Stapleton, Larry Stephenson, Peter Wotowiee, Gary Bates. SECOND ROW: Tom Mostoller, Spencer Berg, Donald Frey, Henry Dreger, Gene Gibson, Warner Plahs, Rod Petteys, Stanley Uncapher, Norman Smith, Dick Sope, Tom Mattox, Dick Holdren, Fred Ball. FIRST ROW: Lee Kucera, Robert Cole, Larry Disher, John Huddle, Alan Carpenter, Ralph Bazler, Mrs. Burtch Beall, James Nichols, Phillip Munger, John Ewart, James Sudman, Carrell Dill, Kelly Hoskings, James Alvod.

Homecoming Dance, Open House Help AGR's Christen Addition

The Alpha Gamma Rho house is sporting a new addition this year. Members of the fraternity were so proud of their new addition that they held their annual Homecoming Dance there before it was completely finished. Then Winter Quarter, after it was finished, an open house for the entire campus was held. As usual, the AGR's had a busy year socially. Aside from the Homecoming Dance in the new addition, a winter formal where the fraternity's sweetheart was crowned, a spring formal and a hayride were only a small part of the AGR's activity-filled year.

Although the day that May Week floats were presented was rainy, that didn't bother the AGR's. The theme of their float was "Kon-Tiki" and a little rain neither hurt the men aboard that famous raft nor did it have any effect on the AGR's.

"Allemand left and do-si-do." These Alpha Gamma Sigmas and dates are enjoying an old-fashioned square dance.

This party seems to be going very well. It is the Christmas party for some children from Franklin Village.

Formals, Children's Party, Activities Are Prominent for AGS

One of the highlights of the year for the members of Alpha Gamma Sigma was the annual Christmas party for orphans. Fifteen boys from Franklin Village were the guests of honor and were entertained by the men and their dates. The year's social events included a Fall Formal held at the Everglades, a square dance given for the scums following Help Week, and other smaller parties. A large group of the Alpha Gamma Sigmas participated in inter-fraternity sports, while many others took part in some of the activities offered around campus.

TOP ROW: Warren Briggs, Merrill Amos, Kenneth Schaller, Dale Boyer, Howard Watkins, Cletus Schmerge, Robert Linnabary, Larry Wendel, Larry Sharp, Henry Fortladge, Bob Davis, Emerson Shoyer, Edward Block, George Wilson. SECOND ROW: James Katcham, Paul Kari, James Miky, John Tullness, Dan Firestone, Chuck Hines, Jim Thomas, Dave Francis, Bill Phillips, Don Redman, Ramon Zimmer, John Slagle, Donald Eberwine, Dave Evans. FIRST ROW: David Hagerty, William Twarogowski, Allen Senseman, Paul Gerstner, Lowell Rothert, Roger Welch, Glen Michael, John Crooks, Richard Baldridge, Larry Slates, Walter Oates, Clair Jones, Max Heilman. NOT PICTURED: Charles Grimme, Frank Breedlove, Robert Buroker, William Dougherty, Don Seaman, George Harris, Don Davis, Eugene Branstool, James Kerr, John McConnell, Kenneth Book.

Alpha Gamma Sigma

This fellow outside the Alpha Gamma Sigma house may be watching the scenery, or may be one of the brothers locked him out.

"Mirror, mirror on the wall, what's the best answer of them all?" But alas, this is no magic mirror with the magic answer, so he must read on and on.

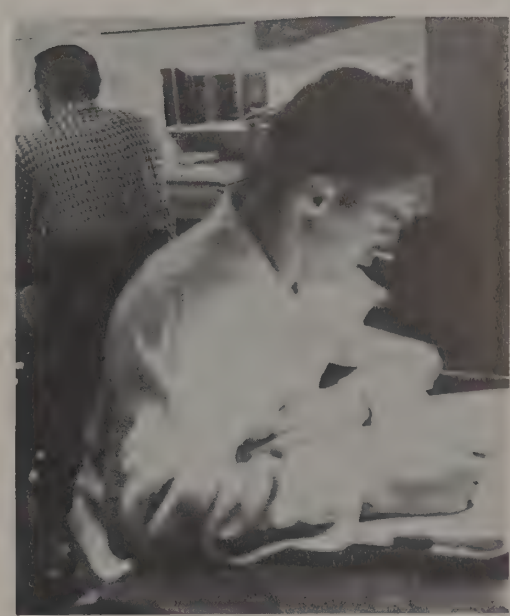

These two members of Alpha Gamma Sigma are studying hard for their finals. Sure hope their efforts prove to be successful.

Time out for refreshments and telling the latest joke during an evening of dancing at the Alpha Gamma Sigma house.

Alpha Kappa Lambda

This young lady may be singing "Love Me Tender" or whispering sweet nothings. Anyway, her date is very happy about it.

The AKL's are mighty proud of the new house, which they just acquired this year. It is much larger than their old one.

Since it is common knowledge among the Alpha Kappa Lambdas that olives tend to make one passionate, this is a typical prior-to-going-after-date scene.

No wonder Joel looks unhappy. All that mistletoe around and what is he doing? Trimming the Christmas tree all alone.

TOP ROW: Frank Summerfield, Frank Novak, Mark Eaton, Dave Ebel, Tom Grayhill, Thomas Robbins, Rich Kluchar, Dick O'Herin. SECOND ROW: Joel Crandall, Don Carlton, Walter Wizbowske, Barry Pfouts, Charles Waple, Aurel Damian, Ed Gardner, James Jakab. FIRST ROW: Charles Compton, Richard Hlavac, Robert Ewing, Ronald Tietz, Mrs. John Allshouse, Bill Smith, Donald Vogel, Jim Hessman. NOT PICTURED: Robert Darling, Donald Colegrove, Robert Copeland, James Horn.

AKL Shipwreck Party Strands Guests on South Pacific Island

Without question the highlight of the year for AKL was the acquisition of a larger and more accommodating house. It includes a finished recreation room that doubles as a meeting den when not being used for table tennis and dances. The most unusual and successful social function of the year was the Shipwreck Party which had everyone present stranded on a South Pacific island eating coconuts and surrounded by formidable island creatures. The big athletic achievement was a bowling trophy earned in the fraternity bowling tournament Autumn Quarter.

This AKL and his date are about to take advantage of mistletoe; the rest don't seem to follow suit.

How this AKL can concentrate on studying with such a beautiful distraction around is a big mystery to all.

An Alpha Sig seems rather dubious about the quality of this chorus line made up of his fraternity brothers.

Chuck McLean, varsity cheerleader, cuts loose with an old rah-rah for the benefit of some happy partygoers.

Weird Experiences Occur in Alpha Sigma Phi House After Dark

Did you ever see fluorescent lights go on automatically without flipping the switch? This is one of the many tricks pulled by two Alpha Sigma Phis who are amateur electronics experts. It seems they accomplished this feat by radio in between conversations on their ham radio sets. Such events as the traditional beer drinking party with Theta chapter from Michigan and the big Spring Week-end also tended to keep things pretty lively around 81 East Fifteenth. The Alpha Sigs have also gone international, boasting in their ranks a man from Nicaragua.

TOP ROW: James Hanlon, Jerry Patterson, James Keyse, Robert Harty, Richard Wilhelm, Paul Whipple, William Powell, Frank Carantonis, Richard Roweton, Larry Reiter, Thomas Hoff, James Casto, Robert Jones, Robert Ishee. SECOND ROW: William Walter, Charles Lamprey, David VerBouwens, Dale Blaine, James Hauser, Ned Blumenschein, Frank Chirakos, Dale Connors, Carl Tillman, Dennis Lape, Roberto Conti, David Ivary. FIRST ROW: Richard Morrison, Barton Richley, Lee Clark, Kent Johnston, George Hymrod, Mrs. Thelma Alder, Charles McLean, Robert Hanlon, Paul Newcomer, Alex McCullough, James Bauder. ABSENT FROM PICTURE: William Aylsworth, Arthur Davis, Jere Frazer, Thomas Griffith, Stanley Hindmarch, Ronald Horcher, Thomas Larimer, Allan Mercer, Robert Scranton, Kenneth Watkins.

Alpha Sigma Phi

This couple is obviously enjoying the soft lights and tender music at one of the many Alpha Sigma Phi social functions.

The Alpha Sigs worked hard stuffing this replica of the Stadium. They say, though, that after the rain, it looked more like the ruins of the Coliseum.

The brothers gather around the piano for a few lines of an old favorite; maybe they're practicing their Sweetheart Song.

This charming miss seems the center of attention. We're sure everyone is having a great time at another Alpha Sig party.

Alpha Tau Omega

"You ain't got a thing if you ain't got that swing." This couple at the ATO formal doesn't have to worry about that.

Every possible combination of clothes, jewelry and colors of clothes could be found in abundance at the ATO "Rube Party."

This jolly foursome plus one was the only group of its kind at the ATO's Winter Formal. For best results, they demanded a director wearing a tuxedo

Jim Kleiber, who is really Santa, without the red suit and bag of toys, entertains at a private party at the ATO house.

TOP ROW: Tom Evans, George Sirn, Ken McCabe, Paul Lydens, Ron Meyer, Jim Kleiber, Bill Handel, Dick Taylor, Bruce Thorne, George Pardonner, Bill Voboe, Ken Basinger, Jerry West, Fritz Selby, Steve Lytle, Dick Meehan. THIRD ROW: Jere Richardson, Carl Brooks, Jim Tuttle, Howard Payne, Jim Westlake, Gary Garrett, Roger Lee, Don Pyle, Jim Houston, Bob Amos, Lou Christy, Frank Faistl, Bill VanHorn, Frank Vokoun, Bob Hall, Jim George, Donn Collins, Bill Tracy. SECOND ROW: Bob Winzinried, Ted Smith, Bob Barker, Ken Loehr, Bill Blunden, Bill Spoor, Jim Bean, Jim Jones, Don Riley, Bill Muldoon, Hickey Stefan, Ed Boquist, Bill Beam, Harvey Wales, John Watkins, Bob Matlack, Ron Dales, Fritz Nothacker. FIRST ROW: Ray Stewart, Jim Zorlas, Charles Doss, Jack Stritmatter, Dwight Moody, Rick Schorr, Larry Brown, Mrs. Schmidt, Jim Nolan, Bob Sharp, Bob Hamer, John Fox, Doug Solomon, Bill Toppari, George Goard. ABSENT FROM PICTURE: Ted Katula, Jim Davis, Bob Smith, Don Gettig, Ed Grandy, George Smith, Jeff Erikson, Preston Jackson, Jack Smith, Joe DeCola, Bob Unland, Ron Dickerson, Charles Adkins, Bill Leedy, Ken Rengert, Bill Noland, Don Smith, Jack Avery, Tom Brooks, Jim Frampton, Roger Lippencott, Jack Mahaney, Jim Muldoon, John Rorris, Tom Schaefer, Carl Vessele, John Waidner.

Front Yard Circus, Athletic Prowess Make ATO Year Notable

Heralded across campus for their gay, spirited parties the ATO's are noted for having a thumping good time wherever they assemble. The hairy chested men, traditionally famed for their athletic prowess, were bears again on the intramural fields. Guests rubbed their eyes when looking at the crowded gold of the ATO trophy case. One of the big events of the year comes every spring when the ATO's go all out and have a circus right on their front lawn. Many come from far and wide to take a ride on the big ATO ferris wheel and enjoy the circus.

ATO's put on the dog for the Homecoming decoration competition, barking up the right tree for third prize.

Let's all take a ride on the ferris wheel at the big ATO Circus Party. Just think, a circus here on campus.

These AZ's are in a celebrating mood after finishing the Homecoming decorations. To bad it had to rain.

Whatever these folks are examining seems quite interesting. Maybe Ginny Waring can explain it to them.

AZ's Have Full Social Schedule; Are Still Tops Scholastically

"Wasn't that chicken delicious?" This is a frequent comment after the annual Alpha Zeta Butcher's Dinner each Autumn Quarter. A big meal of "chicken-in-the-rough" and lots of square dancing afterward make this a full evening along with many others on the AZ social calendar. A gala theater party in the winter and the Spring Formal are other major events of each year. These men are also proud of their top scholastic ranking among all fraternities on campus. One can find quite a few trophies on the shelves at AZ as a result of winning in intramural athletics.

TOP ROW: Dale Judy, Jim Haughn, Peter Kvocka, Jim Omweg, Steve Moldovan, Ron Eberhard, Henry Williams, Pete Zilles, John Buroker, Harry Rife, Gary Ruckel. THIRD ROW: Gerald Bachman, Fred White, Dave Davisson, Van Volk, Bill Dwelle, Al Damschroder, Bob Hummel, Lawrence LariBee, Bob Dockum, Frank Brough, Larry Earhart, Dan Basham. SECOND ROW: Keith Spitler, James Leonard, Fred Giessler, Gary Hoover, John Stimmel, Ken Johns, Bob Welsh, Bob Groves, Bob Doster, Dick Roszkowski, Gary Ricketts, Carlos Wolfe, Tom Settlemire. FIRST ROW: Lionel Wells, Ed Haudenschild, Neil Milner, Tom Kunkel, Pat Casey, Mrs. Nova Wallace, Lloyd James, Ken Bovee, E. C. Nelson, Joel Greenisen, Tom Stickley. NOT PICTURED: Dave Armstrong, Bill Brewer, Larry Brockett, Ted Tressler, Dick Waldman, Jim Wise, Ron McCleery, Bob Riber, Jim Helt, Ed Taylor, Joe Brown, Joe West.

Alpha Zeta

Boy, that food sure does taste good after a hayride. This is another of the many Alpha Zeta social functions every year.

"Look what Santa brought me!" Lionel "Choo-Choo" Wells is thrilled to death as he opens his Christmas present that is really a practical joke of the pledges.

Pete Zilles takes a break from his studies and has a coke. Remember how the old slogan goes, "The pause that refreshes."

Hotdog, anyone? This crew seems to be enjoying the task of roasting them over that nice, warm fire. Bet they tasted good.

Beta Theta Pi

In days of old—. I'll bet it was never this much fun in the days when people lived in castles and wore these clothes.

I just can't be as bad as all that. But it was the most miserable midterm I ever took. Oh, well, let's forget it and enjoy the party, what do you say?

I sure wish I could knock off and hit the sack but I've got to get this problem in by tomorrow or the Prof'll kill me.

This shaving sure is a bother but it must be done or she'll never go out with me again. I might as well get it over with.

TOP ROW: Tom Skinner, Lou Archambeau, Andy Stevens, Dick Sebastian, Dave Zuhars, Jim Lacksonen, Lou Schueneman, Bob Metzgar, John Graver, Bob Wood, Ken Irion, John Jacob, Phil Kamerer. THIRD ROW: Paul Fornof, Meridith Hyatt, Bob Nelson, Don Winters, Wes VanFossen, John Mutersbaugh, Reg Leister, Dave Guthrie, Chuck McKelvey, Pres Harris, John Ramseyer, Alan Ross, Paul Giha, Dick Turner. SECOND ROW: Max Whitmore, Dick Galliers, Mike Bassett, King Stratton, Chuck Greenidge, Fred Dutcher, Dick Lingenfelter, Carl Weiffenbach, Walt Reckless, Tom Turner, Richard Bell, Chuck Farmer, Duane Fouse, Tim Lehman, Gary Leppert, Tom Barnes, Jim Saeger. FIRST ROW: Thornton Swisher, John Hopkins, Randy Gerwig, George Dimitroff, Phil VanDeventer, Mrs. Newman, Ken Dameron, Butch Campbell, Dave Dunning, Bill Rector, Henry O'Neill, Dave Dillahunt. NOT PICTURED: Ed Berthold, Larry Biederman, Bill Bond, Don Cooper, Nick Guthrie, Mark Hanna, Bob Hartman, Guy Hartman, Jim Hauser, Dan Hayes, Joe Hilgert, Stan Humbert, Bill Kennelly, Tom Kreiger, Bill Legg, Ed Linsley, Ed Martin, Gary Mason, Jim Mitchell, Ned Neal, Bob Pelton, Harry Petrie, John Poffenberger, Ted Rudy, Joe Schillinger, Bruce Schram, Bill Shelton, Tom Helton, Ron Simmons, Dwight Stoneburner, Roger Vaughan, Andy Verdin, Dave Wagner, Jim Wassmund, Bob Whetstone, Al Wiggins, Dick Wood, Jim Blackford, John Crum, Dan Evans, Jim Fernamberg, Joe Gabel, Tom Jeffries, Craig Johnson, Hall Liles, Russell Mann, Ed McCament, John Poppe, Charles Rockwell, Bill Roebuck, Dick Roth, John Schneider, Dick Smith, Norm Sommers, Dick Stagg, Tom Wall, Tony Bachman, Jim Bond, John Curtis, Bob McGaughy, Bob McNamara, Ernie Porterfield, Ed Saar, Don Steffe, Sig Sieber.

Medieval Costumes Bring Many Laughs at Beta Castle Party

The tremendous Castle Party put on by pledges for all the men of Beta Theta Pi featured everyone's wearing their idea of a medieval costume. There were everything from knights in armor to kings to court jesters. While this is the main event of Winter Quarter, the Miami Triad each fall and the Spring Weekend highlighted by the Orchid Formal are other outstanding affairs on the calendar. Results of the intramurals every year usually reveal the name of Beta Theta Pi high up on the list; besides all this they find time to do quite well scholastically.

This must be the Knight and his fair maiden with their court jesters. But then, who else could they be—certainly not the King and Queen.

Butch Campbell goes around end for the Betas as they chalk up another victory.

The Chi Phis put the finishing touches on "Dairyland Disaster," their entry in the Homecoming decorations.

Tom Talbott takes some time out from his studies to do a little painting on the woodwork around the house.

Chi Phis Must "Sink or Swim" at Their Annual Shipwreck Party

Did you ever wonder what it is like to be shipwrecked? Well, if you want to find out, just drop in at the Chi Phi house in the spring when they are having their Shipwreck Party. The men move all furniture out of the house for the evening and a barren isle appears in its place. They have quite a time at this, as well as other parties such as their Bowery Party each winter where one finds the walls covered with beer signs. The Chi Phis spend a lot of time viewing their color television set which is one of the very few around our campus.

TOP ROW: Don Tincher, Michael Haist, Pete Zoundas, Don Meek, John Scott, Tom Hart, Earl Detrich, Don Covert, Don Cockerill, John Donnelly, Gene Travis. THIRD ROW: Gene Walton, Dick Walton, Bill Barthelmas, Karl Yager, Richard Sly, Pat Langford, Art Kovesdy, Chip Huhta, Rich Macioce, Jim Ryan, Jim Wilcox, Ray Jacobsen. SECOND ROW: Victor Brizzi, Floyd Barker, Tom Talbott, Fred Christopherson, Bob Nichol, William Toivonen, William Marr, Bob Kacur, David Boggs, George Clark, Ronald Toivonen. FIRST ROW: John Squire, Ken MacLaren, John Mitchell, Rod Brower, George Hickox, Robert Anderson, Ned Kuivinen, James Brinkley, Dan Bailes, Jack Lewis, Gordon Clark. NOT PICTURED: Pete Colonel, David Garton, Joe Howard, Ted Murphy, Kent Wilhelm, Keppel Small.

Chi Phi

Who knows what you'll find in the upstairs halls of a fraternity house? These Chi Phis are getting set for a big date.

"Here, give me a light." There's nothing quite like a cigarette after dinner at the Chi Phi house to get a bull session going among a group of brothers.

It's time to catch up on some of that good old American literature, although some people might not call this literature.

Nightly call to that best girl takes time as one of the Chi Phi brothers patiently awaits his turn at Bell's invention.

Delta Chi

Why here's Dean Landis and Kay Landis. No, they're not married but they are pinned. Their names are evidently coincidence.

"Ze Frenchman and his mademoiselle relax." Oh, you say it's just another costumed couple at the Delta Chi Paris Party.

A nice party is just the thing to finish off the big Homecoming Weekend and the Delta Chis did just that. These happy faces are a sure indication of this.

Everyone is all smiles at the Delta Chi parties and this twosome is certainly no exception. Ah, the joys of college life.

TOP ROW: William Ray, John Wagner, Frank Weaver, Dimitri Luksza, Herbert Heyse, Frank Henson, Jim Bowers, Bob Kirkpatrick, Frank Jan. THIRD ROW: Stephen Howe, William Miller, Ray Klepinger, Wayne Franklin, John Mallo, Lynn Chalfant, Gordon Tamplin, Robert Santilli, Richard Nudd. SECOND ROW: Franklin Curl, Thomas Schnarrenberg, George Palmer, Joe Ohler, Pat Hunter, Albert Schafer, Charles Sniffen, Harold Bonnet, Pat Collins. FIRST ROW: Earl Hosfeld, James Rooney, Dean Landis, Ed Onsel, George Carter, Art Thabet, Jim Shumaker, Jerry Riseling. NOT PICTURED: Pete Polites, Richard Tully, Roger White.

Delta Chis Bring a Bit of France to Ohio State at Paris Party

A bit of Paris right here at Ohio State is just what you will find at the annual Delta Chi Parisian Party. The usual French atmosphere of sidewalk cafes and the like makes this a real "bang-up" affair as everyone goes continental and really lets his hair down. Again this year, the Delta Chis joined the Alpha Chi Omegas and held a Christmas party for some Columbus area orphans. According to a reliable source, though, it took two weeks for everyone's eardrums to return to normal after the kids played cowboys and Indians.

We could have danced all night say these contented folks at the romantic, continental Delta Chi Paris Party.

Whatever this pretty miss is laughing about must be quite amusing. Do you suppose she'd let us in on it?

The trumpeter is doing fine but the clarinetist looks rather confused at this point. Can anyone help out?

These folks are pretty happy as they enjoy the annual Delta Sigma Phi Sailors Ball held each Winter Quarter.

Delta Sigma Phi's Social Calendar Is Highlighted by Sailors' Ball

"Anchors away" is the motto of the Delta Sigma Phis as they cast off from shore once each year for their gala Sailors' Ball. The costumes of the men and their dates, plus the decorations of fishnets and the like, provide an atmosphere that resulted in a "whale" of a party. Carnation Formal each winter and Sweetheart Week-end in the spring are other big events on the social calendar of the Alpha Iota chapter at Ohio State. The usual house parties and such events as Dads Day and Founders Day round out the year for the Delta Sigs.

TOP ROW: A. V. Shirk, William Vance, Dwight Leid, Richard Beers, Frank Phillips, Warren Veith, George Riehm, Larry Busch, David Gasior, Pat Gorman, Fred Sells, Jerry Bangham. THIRD ROW: Bill Reynolds, Harold Miller, Edwin Nelson, Dick Beaver, Jim Moore, Frank Bobey, Carl Engelhart, John Freer, Glenn Rahe, Thomas Wesche, David Groom. SECOND ROW: Jim Walston, Walter Roehrs, John Oren, William Gale. Jack Coski, George Shillington, Ralph Tolbert, Jack McNaughton, Jim Blocker, Bill Gibson, William Shelton, Russel Stein, Paul Vaughn, Edward Hickok. FIRST ROW: Bill Rogge, Tim Kreiter, Don Fobean, Ed Rolph, Jim Wisvari, Mrs. Briggs, Roy Cranblit, Bob Nixon, Frank Calzone, Richard Hempy, Howard Schuenaman. NOT PICTURED: Fred Aured, John Curry, Dale Landis, Mike Gorman, Paul Hiffern, Ray Spiker, Bob Stein, Rudy Tildebrant, Bob Woodruff.

Delta Sigma Phi

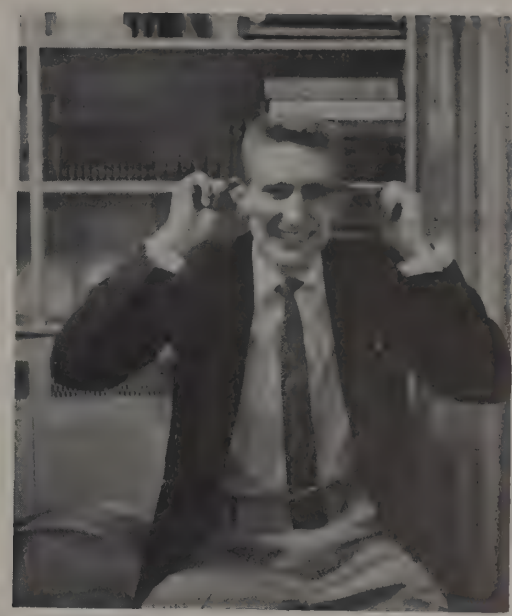

This Delta Sig takes a break and does a little "goofing off" for the entertainment of some of the brothers around the house.

'Con Wis"con"sin' was the title of the Delta Sigma Phi entry in Homecoming decorations. This convict appears quite displeased over the state of affairs.

Another member of the prize-winning Delta Sig combo waits his turn to get into the act and to add his few hot licks.

"Ship ahoy" is the cry of this pair of joyous sailors. They look like a seagoing couple all set to cast off the lines.

Delta Sigma Pi

For the perfect ending to a day, what could be more fun than a playful pillow fight between amicable fraternity brothers?

Not even cold weather could induce these men to go indoors. They are too interested in the punchlines of their jokes.

Careful thinking should solve this problem. Are these commerce students solving the economic problem of the U.S.? Perhaps this is history in the making.

Now what could be troubling these Delta Sigs? Is the trophy case too cluttered or is there more depth to the problem?

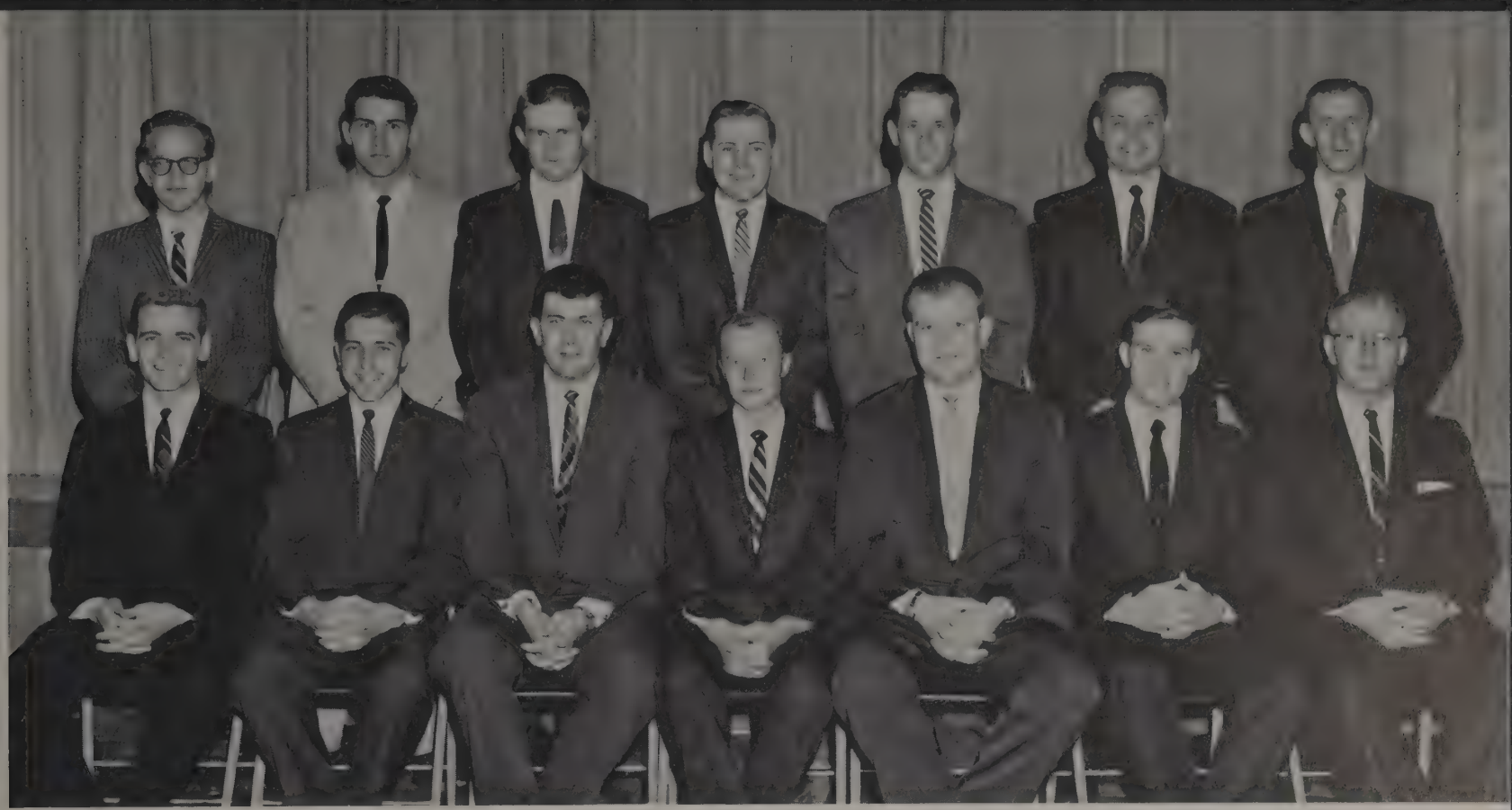

TOP ROW: Norman Fair, Edward Lallis, William Goulter, Thomas Davis, Chuck Kendall, Ron Ballinger, Wilbur Reifein. BOTTOM ROW: Paul Allemcire, Thomas Doty, Bill Massie, Don Eggeman, Jack Daum, Dewey Wade, Robert Aber. NOT PICTURED: Burt Lollis, Ken Wright, Jerry Piper, Arthur Wilner, Thomas Walklet, Dane Emery, Marty Trishman.

Field Trips, Dances and Parties Fill Schedule of Delta Sigma Pis

Commerce College students are the primary source of members for Delta Sigma Pi social and professional fraternity. Through their interests and activities, members learn much about special fields in industry and business. Trips to the Timken Roller Bearing plant and the Bell Telephone Company's new building highlighted the year. Besides these accomplishments, the men held a Thanksgiving party and a winter formal when a presentation of the Bull-Thrower's trophy was made to the most deserving member. The Rose Formal weekend completed the year.

There comes a time in every man's day when he likes to forget his problems and relax. However, by the expressions on these men's faces, maybe the game of table tennis isn't so relaxing after all. If so, why does one breathe fire?

TOP ROW: John Curie, Gil Taft, Jan Hoeffel, Don Shoemaker, Byron Higgins, Michael McClelland, David Peterman, Fred Schenking, John Miller, Pat McCarthy, Willson Baker, Mervin Graham, Richard Hahn, James Peebles, John Leifer, Charles McClure, David Kuenzel. THIRD ROW: Stan Gilliland, William Bowero, Bruce Lovell, Ronald Leach, Thomas Moore, Thomas Lafferty, Gerald Loomis, Phil Hammond, Jack Osbun, Jim Sexton, Bob Suter, Bob Schaller, Bill Slough, Jerry Horn, Keith Stentz, Randy Pairan, Jon Hazelton, Keith Eichhorn, Bob White, Tom Wilson, Jan Slater. SECOND ROW: James Johnson, Paul Park, William Ellis, Bill Bowden, Lawton Gerlinger, Larry Wise, George Baughman, George Miller, James Mears, Rich Ross, Richard Osbun, James Mossbarger, James Root, Charles Campbell, Jack McClain, David Turner, Robert Rush, Jon Hardacre, Thomas McCartney, John Goodwin, James Wingaro. FIRST ROW: Donald Kindler, James Oshust, Dave Weinsg, Tom Schnell, Randy Wright, Thomas Scott, James Rosenthal, James Milliken, Robert Winters, Paul Lindsay, James Slater, Wm. J. Mackenbach, Dave Wagner. NOT PICTURED: Frank Icohout, Jack Orres, Jim Richie, Chuck Melnick, Sam Shannon, Jock Moody.

Delts Win Award, Entertain Celebrities, Dress-Up for Parties

First prize in the Pledge Princess Prom skits and a second prize in Homecoming decorations went to the Delta Tau Delta fraternity this year. This was a prosperous year for the Delts. The men were very honored to have Branch Rickey, a speaker in Religion-in-Life Week, visit for dinner and a fireside chat with their Tri Delt sister sorority. Mr. Rickey was a Delt at Ohio Wesleyan. The annual Sadie Hawkins Day party was held at Warner's Barn complete with "dog patch" costumes. Al Capp, the originator, sends cartoons every Christmas to the house.

This gleaming smile caught the eye of spectators passing the Delt house during Homecoming while this new arrangement of a catchy advertisement caught the ear: "You'll wonder where the Badgers went when we brush our teeth with Buckeye-Dent."

Delta Tau Delta

Saturday morning has arrived again and we find Charlie Campbell and Jan Hoeffel cleaning the house during pledge duty.

It's time to study at the Delt house and George Miller needs some able assistance. Giving him the needed answers are Bill Slough and Jim Mossbarger.

Paul Lindsay, Rick Ross and another unidentified brother work tirelessly on their prize-winning Homecoming decoration.

Relaxed, uninterested or bored, this group of highly disorganized fraternity brothers must be concerned about something.

Delta Theta Sigma

A mock initiation proved to be a rather messy way of providing entertainment. However, the girls enjoyed the agitation.

"Please pour faster!! I am really thirsty after that last fast dance." Delta Theta Sigmas always enjoy their parties.

"Help the community as well as the University" may well be the motto of these men who helped at the Heart Association by sorting and mailing materials.

Agriculture students become good entertainers at the Delta Theta Sigma's first social event of Fall Quarter, a Hobo Party.

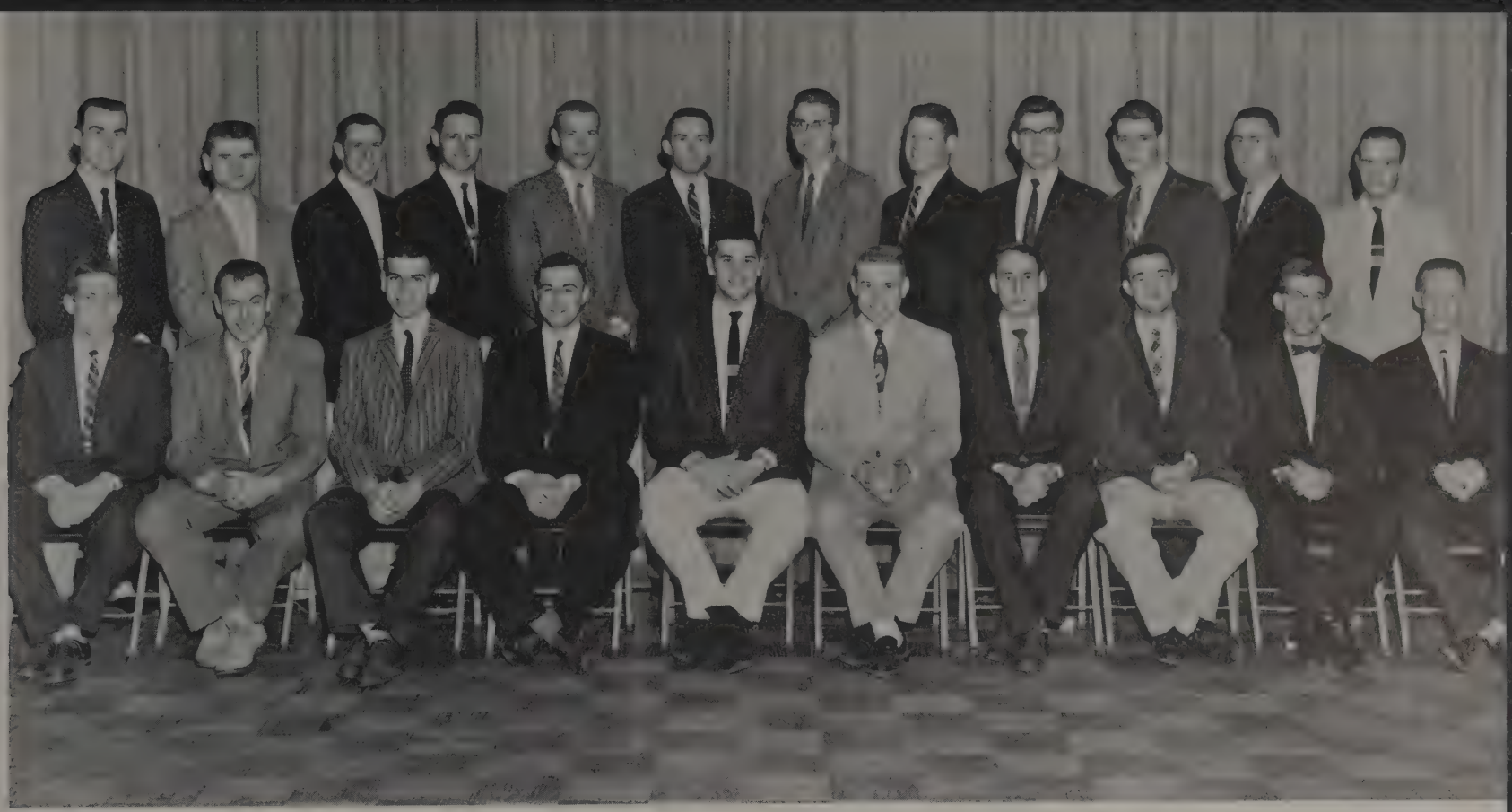

TOP ROW: David Tugend, Virgil Fausnaugh, Larry Hazen, William Arters, Hal Richard, Don Rhamy, Keith Bingham, Glenn Pirtle, Larry Wood, James Tomlinson, Edward Kraus, Leslie Smeller. FIRST ROW: Richard Zielke, Thomas Flanigan, Kenneth Hada, Gary Beerbower, Bob Parker, Russell Miller, Melvin Krill, Paul Henderlong, John McConnell, Richard Miller. NOT PICTURED: James Braun, Joe Brown, Jackie Buchner, Richard Farrington, Darl Henderson, Walter Joseph, Bruce Patterson, Dale Ring, George Wallace.

Delta Theta Sigma Captures First Place for Cinderella Skit

Ping-pong is the official sport of the Delta Theta Sigmas. Although agriculture is their main interest, the brothers spend their free time either practicing or challenging the present champion. At the end of each quarter the final champion's name is engraved on the traditional trophy. These boys, however, found time to write a prize-winning skit for the Pumpkin Prom entitled "Cinderella in the Roaring Twenties." The highlights of the social calendar were the Western Party, complete with dice and tables, and the annual Spring Formal.

Parents, particularly mothers, always enjoy visiting the Delta Theta Sigmas because they feel quite at home.

"Court will come to order. Is the man guilty?" DTS's take pride in their skits and their party entertainment.

"Great Expectations" brought many sighs and gasps during the 1956 May Week float parade and an honorable mention for DU's.

Playboy Buckeye Playmate of the Month was Delta Upsilon's eyecatching Homecoming display.

DU's Campaign for Governor and Get Big Surprise From Mascot

Activity plus made this year another one of fun and fellowship at the DU house. The "Fireman's Fling" was a success as was the annual fall formal. Last spring "Smoky," a Dalmatian purebred, was initiated as mascot of the Delta Upsilon's. This fall Smoky surprised all by becoming the proud father of eight little "Smokers." "O'Neill for Governor" rang out as the DU's supported him in a rally during his campaign for governor. Mr. and Mrs. C. William O'Neill were guests of honor at a tea held by the DU actives and Chi Omega sorority.

TOP ROW: Dean Fisher, Wirt Whittaker, Marlan Sargeant, Lawrence Garlinger, Ronald Peele, Jim Bergholt, Don Bender, Phil Glaskin, Jim Kiefer, Bob Rodgers, Dave Dancull, Dave Fitting, Dick Price, Jeff Thrall, Morgan Williams, Sam Hollobaugh. THIRD ROW: Bob Mosier, Don Bates, Bud Crum, Cam Harman, Ennis Hofer, Warren Mizutani, Al Sebastian, John Moore, Bill Whitmore, Tom Kissack, Bob Baur, Jim Welty, Carl Wick, David Barchet, Jim Anderson, Bill Losoncy, Bill Haagen, Ken Hollander. SECOND ROW: Dan Morris, Bob Moulder, Jim Lackey, Robert Jones, Bill Baumann, Richard Fisher, Robert Schnabel, John Frary, Carroll Lurding, Steve Verkin, Robert Luedtke, Jack Marttila, Tim Kennedy, Bud Anderson, Walter Braun, Charles Dickerson, Jack Thornborough, Dave Sherck. FIRST ROW: Tom Crum, Bob White, John Dotson, Ron Fischer, Fred Edmondson, Mrs. Cone, Al Jones, Smokey (Mascot), Tom Badger, Chuck Zimmer, Douglas Clark, Jay Nelson, Bill Mahaffey, Paul Hartman, Bob Kellar. NOT PICTURED: Roger McNichols, Al Laubert, Tom Francis, Jack Haunity, Max Odle, John Martin, Sid Collins, Galen Cisco, Pat Boughman, Walter Brown.

Delta Upsilon

Looks like the DU combo is getting a workout. Keep practicing fellows, and we'll ask you to play for our next dance.

Smoky watches intently as a DU tries his hand at blowing bubbles with the help and supervision of fraternity brothers.

Gee girls, we get to ride on a real honest-to-goodness fire engine and wear hats to supply atmosphere for the annual "Fireman's Fling" at the fire house.

Allan Jones, DU president, pins the fraternity's symbol on a newly elected pledge in a reverent and impressive ceremony.

Epsilon Psi Epsilon

Call it head on collision in a cow pasture or rough and ready football game, at least there's a scramble for the ball!

What have we—a bowery boy, a Persian prince, or a blind man in "Op" School? Which ever he may be, this looks like a shady character—maybe he's for real!

Charred, raw, or otherwise hotdogs at a bonfire picnic always taste best, especially to these E Psi E's and their dates.

A mug of root beer, a beautiful girl, and a cool moonlight night create the mood for an exciting and romantic hayride.

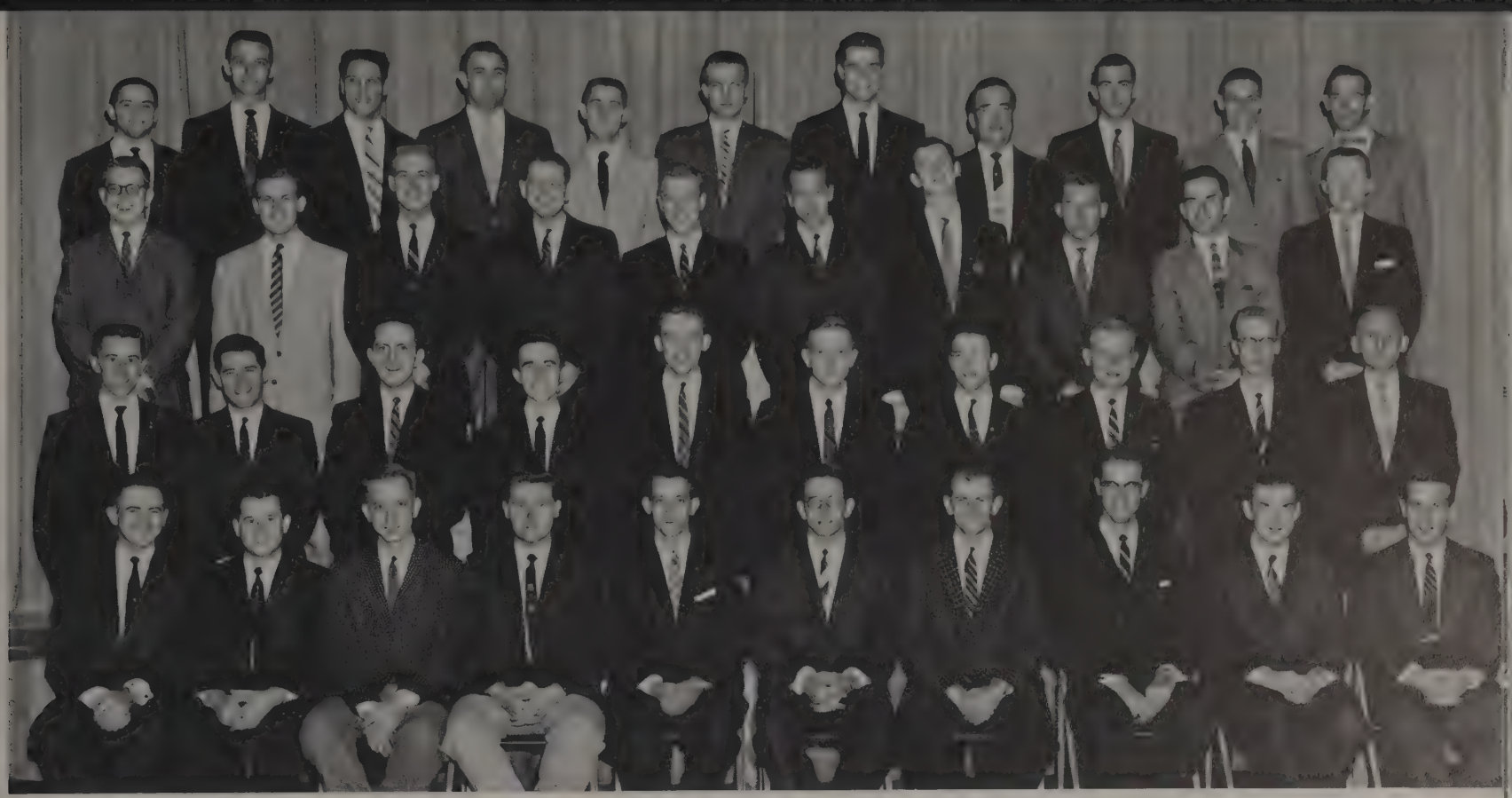

TOP ROW: Eugene Ventresca, Donald Koch, John Guerriero, John Beigel, James Scholles, Michael Haist, Art Kovesdy, Marcel William Benhoff, John Eubel, Keith Brown. THIRD ROW: Thomas Harmon, Robert Katula, Richard Johnson, Victor Von Blon, Alan Tanner, Tom Kutrosky, Ben Fisher, Dan Knapke, John Brzezicki, Tom Brannon. SECOND ROW: Tom Stahl, Verne Petrie, John Bazilius, Don Taylor, John Higbee, Dale Cline, Emory Schmerdlapp, Joe Kisabeth, Don Rasmussen, Orion Toeper. FIRST ROW: Jerry Brislin, John Guthrie, Gordon Cipra, Robert Ross, Ernest Fischer, John DeVito, Thomas Olnhausen, John Naberzall, Curt Lowry, Charles Creighton. NOT PICTURED: David Kelly.

E Psi E Men Learn Skills Needed for Practice of Optometry

Beta chapter of the national professional optometric fraternity was chartered on the Ohio State campus, January 11, 1918. Since then the organization has grown in many ways. The fraternity aids members in the important task of learning and understanding skills necessary in the practice of optometry. Social development and entertainment is sought through house parties, dances, including a winter formal, and the annual Founders Day banquet. The O-Eye-O, quarterly publication, makes available personal data of staff members and outstanding research material.

Man, what a party. It's the annual fall outing and wiener roast of Epsilon Psi Epsilon. The "eye doctors to be" really let their hair down for this one after those long hours in class. Can't you just taste those juicy hot dogs right now?

These decisions kill me. Maybe I can skunk these guys? On the other hand they look pretty professional.

A picture like this typifies not only the boys at the KDR house but also students all over the campus.

Dances and Parties Spark Kappa Delta Rho's Social Calendar

Dancing at the Everglades to the tune of Joe Weisberg at the Red Rose Formal was one of the highlights of the Kappa Delta Rho's social calendar. But this was not the only special event. Everyone enjoyed the Magnolia Party in the spring when the two magnolia trees in the KDR's yard were in bloom. An informal but gay party was the Dungaree Doll Dance held during the fall. The fraternity is very proud of their housemother Mrs. Eldridge. Someone discovered that Mrs. Eldridge has been with the fraternity longer than any other fraternity housemother on the campus.

TOP ROW: Dan Stouffer, Milt Decker, Charles Fleenor, Charles Branz, Arthur Draz, Bud Zurface, Russell King, Norman Stubbs. THIRD ROW: Kenneth Cronenberger, Mills Poorman, Ray Foster, Lloyd Parson, Bob Schawefl, Larry Dussault, Roger Rush, Jim Finnell. SECOND ROW: Warren Edwards, Dan Reirdon, Bob Sims, Tom Fawcett, Mrs. Gordon Eldredge, Mr. Gordon Eldredge, Tom Stahl, Dean Smith. FIRST ROW: Mike Reirdon, Ned Vannatta, Eddie Ernest, Buddy Feesor, Dale Smith. NOT PICTURED: Thomas Brown, Victor Crainich, Donald Curtis, Walter Davis, Michael Doane, Robert Harrod, Edward Helal, Kenneth Hoeltzel.

Kappa Delta Rho

It is anybody's guess who this fellow's partner is. Let's hope there is someone at the other end to receive that slam.

The KDR's went all out on their Homecoming decorations this year. Although their effort didn't bring a trophy, it got the point across to Wisconsin.

"Hey, Norm, turn that knob to the left. Whoops, too far! When that ball gets to number four . . . this is college knowledge.

Room built for seven? Fellows, is this overcrowded living conditions or just a congregation for a nightly bull session?

Kappa Sigma

Winter wonderland and the fun that accompanies snow appealed to these Kappa Sigs. Kitchen trays were converted to sleds.

Looks like a big surprise is in store for Judy Kauffman as Santa Claus makes his annual appearance with gifts at dinner.

What's playing, cosmic dust or "Stardust?" These earthlings played space men at a function in the house. Outfits have a certain weird, but human, effect.

Heave ho! Down it goes! In connection with remodeling came the uprooting of the old tree, with K Sigs playing lumberjacks.

TOP ROW: Joe Downing, Ron Policy, Roger Hauck, Pete Mazes, Robert Gerard, Gary Ballinger, Bill Magee, Eric Riedel, Dowling Campbell, Tom Mouat, Jay Wertenberger, Chuck Milite, Sonny Meeher, Don Ritter, Gale Hixson, Larry Bruney. THIRD ROW: VanLeer Hoffman, Richard Denman, Michael Kelly Jr., Robert Kimpel, James Holcomb, David Schlatter, Paul Criswell, Jack Miller, Gary Johnson, Richard Sage, Tom Ocasek, Victor Lehman, Carl Jordan, Mark Hopkins. SECOND ROW: Kent Vasko, John Davis, Arthur Rinaldi, Richard Albrecht, Robert Richards, Robert Stafford, David Baron, Ron Harris, Dean Boucher, Edwin Probert, Gary Painchaud, Ben Glander, Charles Wallace. FIRST ROW: Jan Shedd, Bill Latham, Loyal Mortley, Jerry Kimbell, Charles Haines, Mick Colley, Almeda Hayes, Victor Irelan, Rick Davis, Vic Schick, Ralph Nuskey, Jerry Rimlinger, Russell Smith. NOT PICTURED: Robert Baisch, Ivan Jones, Zane Jones, Jim Kime, Don Kordt, Dick Logan, Phil Mahaney, Bob Roth, William Stafford, Dick Warren, Louis Weinman, Jim Worthington, Royal Allard, John Barr, Jerome Berkelay, Tom Coe, Bob Conrad, Paul Ebert, Jack Freeman, Max Hilkert, Dave Miller, Don Miller, Tim Moore, Jeff Podameres, Carl Richards, Dick Santilly, Chester Triplet, Steve Anderson, Albert Crawford, Preston McMurray, Dan Rankin, Bill Shimp, Bob Setzer, Dick Benham, Haskel Hido, Bob Reynolds, David Yoder.

Kappa Sig's Driveway Declared Best Coasting Place on Campus

The gracious white house on the hill was the scene of an interior re-decorating job this year. Kappa Sigs now enjoy a colonial decoration on the main floor, a basement lounge and rec-room. The resurfaced driveway was especially enjoyed during snow time when a favorite sport was coasting down the hill on trays. In the sports limelight, the boys fought to keep the "All-Intramural Athletic Trophy" which graces their full trophy case. Socially the Star-Dust Ball, Kohr Milk Social, and Hopkins' Pig Roast led up to the highlighted event of the year, Plantation Ball.

Kangaroo tells where all the Kappa Sigs are on this Saturday afternoon —they all could and did go rooting for Ohio State at the Homecoming game.

What's better than a coffee break after long grinding study sessions?

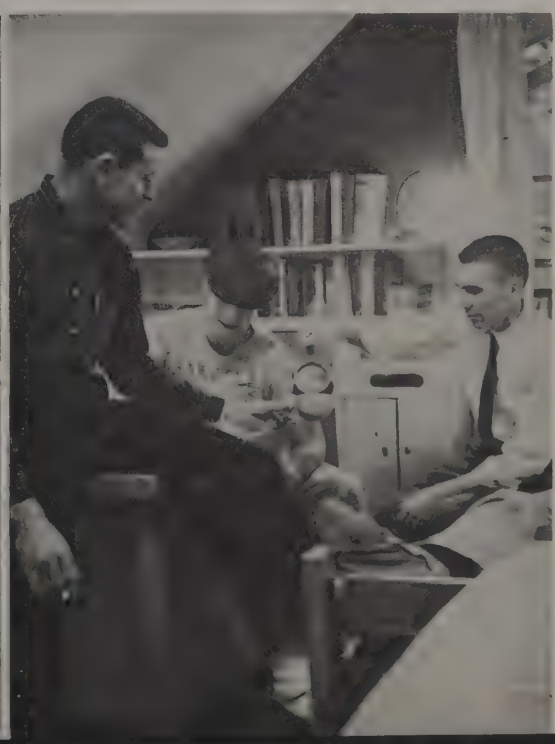

Even if we have to stay up all night, this thing has to be working by noon to be judged.

"Work, work, work! You'd think we were slaves!" Really, these candidates for initiation enjoy their constructive help-week jobs.

Lambda Chi Alphas Face the Future at Their "5000 A.D." Party

"Mars has invaded our campus!" was the cry one night in January. But it was only some Lambda Chis dressed for their "5,000 A.D." party. Romping around their house is the newest addition, a three month old St. Bernard, christened Kaiser Von Gerd. Full grown, "Chi" should weigh 205 pounds. Quite a hand full! The Lambda Chis honored their adviser, Dr. Frank Gilbert, at a banquet. He previously had received the Honor of Merit, the highest award bestowed by the fraternity for time and effort given towards furthering ideals of Lambda Chi Alpha.

TOP ROW: Frank Osborne, John Bock, Bill Sloan, Paul Gilmore, Dick Riethmiller, Dale Laykun, Rod Downs, John Stockslager, Brad Cook, Bob Cain, Rick Crocco, Ronnie Schneider, Ed Schmid. THIRD ROW: Wilbur Paulsen, Gerald Peeden, Thomas Coady, Dave Jones, Jan Zehner, Larry Bright, Mel Koster, Robert Klutter, John Cox Jr., James Garvin, Dave Jones, John Tudor, Neil Glaser, Jack Jameson, Don Wolstenholme, Dan Owens. SECOND ROW: Ralph Stelzer, James Obert, Jack Turner, Bruce Bauman, Tom Woods, Phil Gustin, Richard Dolbec, Bill DeWitt, Chuck Virgils, Mel Sebright, Larry Rayner, Dick Ritchie, Gene Bailey. FIRST ROW: William Gilbert, Richard Kelley, Rick Pearson, Barney Roscoe, Burt Baer, Byron Kennard, Bob Michalski, Mrs. Deborah Campbell, C. David Jennings, Dave Hertel, Jim Ream, Carey Justice, Walter Sivic. NOT PICTURED: Mike Griffith, John Preston, Jim Barbeau, Tom Davis, Bob Heinzerling, Chet Horlick, Dick Johnson, Bill Cox, Ed Fern, Don Heineman, John Helm, Tom Bates, Demetrios Dallis, Jim Kinkaid, Mike Gorman, Dave Richards, Dominick Rosato, Earl Seugling, Ed Waterman, Bob Kluter, John Strommer, Don Sutherin, Wayne Van Tilburg, Chuck Pollock, Gary Lankgord, Carl Phillips.

Lambda Chi Alpha

This Lambda Chi Alpha is really concentrating on his "Newsweek." Wonder what's so interesting, a cartoon or a new car ad?

At last! The finished product, working perfectly, sits proudly on the front lawn. Every Lambda Chi agrees that the time and effort spent were not wasted.

Dust certainly collects in the darndest places! These boys could easily teach any housewife how to do spring cleaning.

There's nothing like a cozy game in the wee small hours of the morning to make everyone late to their first class.

Phi Delta Theta

"Where's the left bower?" A game of euchre provides some time for relaxing and enjoying the company of Phi Delt brothers.

Don't you just adore those kitchen superintendents? Oh, well, "Pledges do not question why; pledges simply do, or die!"

From the looks of the Phi Delt trophy case the brothers more than hold their own in fraternity and campus competition. Where's the next one going, fellas?

A gloomy, wind-blown cemetery in the Phi Delt lawn tries in vain to brighten up a rainy Homecoming week-end.

TOP ROW: Mike Cook, Mike Corrello, Tom Crawford, Tod Roemer, Ron Cook, George Kops, Stuart Lane, Gunter Polte, Jack Magaw, David Buckenmyer, Burt Adams, Al Houck, Dick Stayman. THIRD ROW: Dave Schnorf, Bob Hinkle, Alan Teegardin, John Baker, Paul Ballmer, Jim Hartley, Ed Szanyi, Bob Hauck, Bob Wilson, James Simons, Pete Palsis, Bert Presar, Dick Hill. SECOND ROW: Ray Siferd, Jim Krumholtz, Charles Gibbons, Larry Cleaves, Ray Beerman, Don Harpster, Butch Korte, Paul Teiger, Dave Quidort, John Wing, Jerry Miller, John Baker, Richard Eckstein. FIRST ROW: Don Schoenberger, Don Fulmer, Eb Ebinger, Sam McMahon, Phil Brewer, Robert Hebble, Mrs. Cora Vallette, John Nitschke, Richard Wells, Mel Rice, David Koenig, Jack Wade. NOT PICTURED: Fred Blesi, Dick Claar, Ron Cook, Gary Fulmer, Jim Henry, Dick Hill, Paul Hostetter, Roger Kuhlman, Chris Lohnes, John Mills, Everett Musser, Ray Nelson, John Osborne, Al Purmort, Paul Riegler, John Seever, Dave Seiser, Jim Snook, Art Swisher, Walt William, Doug Wimmer, Edwin Stedum, Dick Topper, Rex Elliott, William Hillis, Ernest Spychalski, Harry Edgington, Jim Bull, Mike Foley, Jon Poesch, Albert Shower, John Zettler, Teddy Bibler, George Neimeyer, Fred Kauhl.

Phi Delt House Builders Soon to See Their Project Completed

"At long last!" is the cry of every Phi Delta Theta. The reason behind this exclamation is that the house remodeling started in 1951 is finally being completed. After finishing the back half of their home, the contractor died in an accident, and it was not until recently that the final touches could be accomplished. Regardless of these troubles, the boys still found time for fun, and worked hard on a skit for their Golddigger's candidate. The crowning touch to a successful year was the selection of their Dream Girl at the Champagne Formal.

Robert Hebble is beaming—who wouldn't when surrounded by five beautiful girls? Betty Johnson, Ann Bachus, Dream Girl Joy McClanahan, Lou Fox, and Priscilla Elliott have just received their trophies at the Phi Delta Theta Champagne Formal.

Leonard Fishman and Dick Powers raid their food supply for an oh-so-good late snack. Salami is better with mustard on rye.

It's song practice time and these fellows are working hard on some old barbershop melodies.

January Marks Phi Epsilon Pi's Silver Anniversary on Campus

January was an important month for the Phi Epsilon Pi fraternity as it marked its Silver Anniversary on the Ohio State campus. A stag reunion was held for alumni and a dinner dance honored their house mother, "Lula," who has been with the Phi Eps for twenty-five years.

A pledge revolt turned the third floor of the Phi Eps house into a barnyard one memorable night, complete with hay, sheep, frogs, two chickens, and goldfish. Needless to say, few slept! The guys, with a tale of ancient Iraqui, competed among the top ten Greek Week skits.

TOP ROW: Michael Braverman, Richard Weber, Bernie Cowan, Stuart Brenner, Shelly Cohen, Lawrence Caplan, Gary Wallace, Alan Brown, Ronnie Reminick, Jerry Krupman, Leslie Friedman, Mike Appel, Mert Walters, Bob Geier, Marvin Dworken. THIRD ROW: Arnold Ross, Mal R. Shnall, Robert H. Vincent, Herb White, Leonard L. Fishman, Richard H. Powers, Brian D. Liss, Leonard Shames, Norman Pessin, Gary A. Ferber, Dennis Harris, Edward I. Lack. SECOND ROW: Allen Zak, Morton Lubeach, Jerry Goldberg, Lowell H. Klosky, Gene Geller, Robert Turoff, Donald L. Kuhr, Martin Becker, Melvin Berke, Ken Rabinovitz, Joseph Zoldan, Kenneth Greenspun. FIRST ROW: Jack H. Davidson, Mark A. Shapiro, Richard M. Suid, Mitchell Danzik, Victor B. Taube, Alan K. Bloom, Mrs. A. Sborowitz, Stefan Weill, Robert Marmer, Jerry Mellman, Emanuel Mazor. NOT PICTURED: Stanley Gelbec, Sander Flaum, Manfred Maier, Martin Becker, Edward Forshaw, Martin Holzinger.

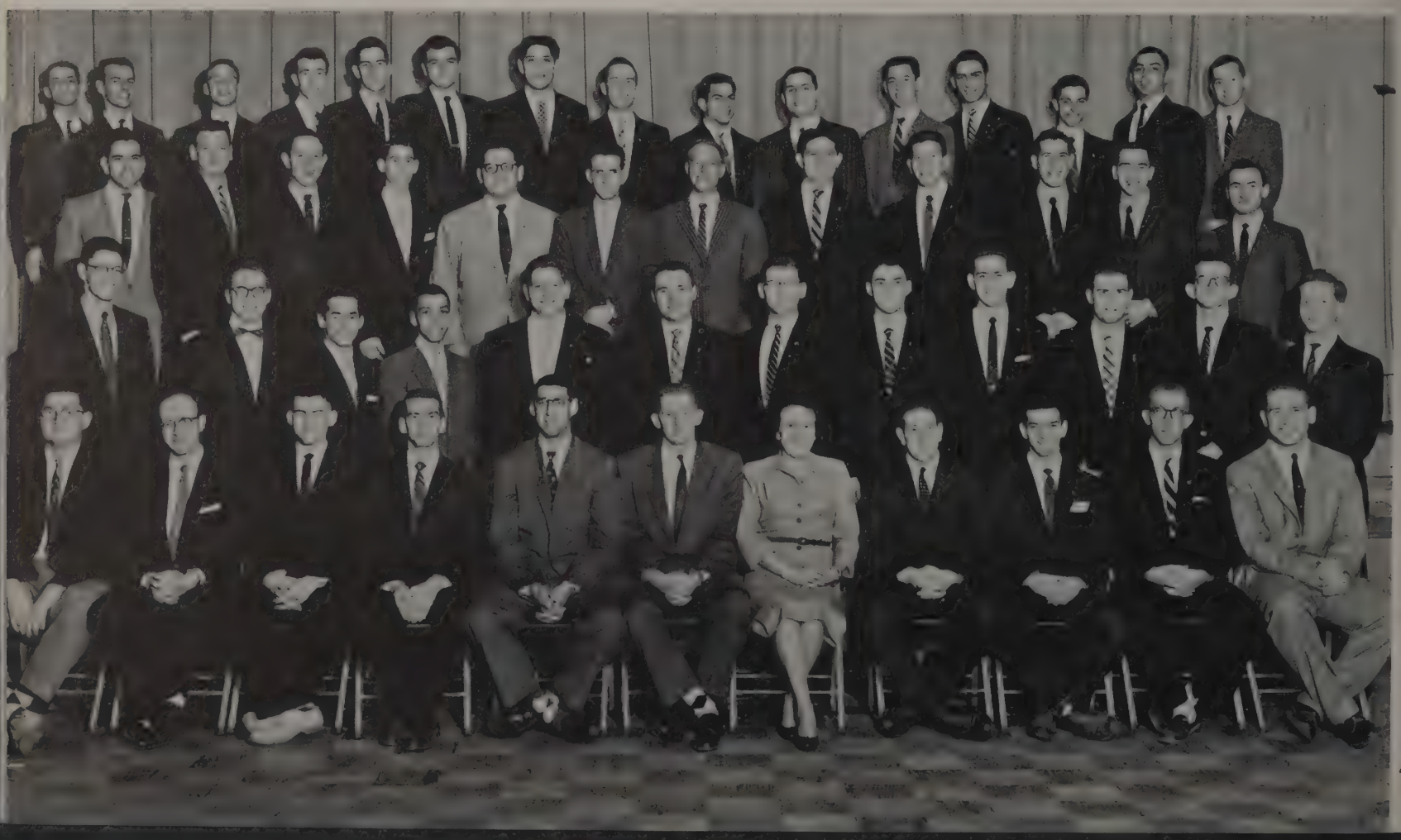

Phi Epsilon Pi

Over hill, over dale, these Phi Eps roll toward Rathbone Ranch, singing and talking away the hours of a tiring ride.

Bang! Bang! You're dead! These Phi Ep vaqueros are playing a western version of cops and robbers. Looks like the Mexicans have "vanquished their foe."

Thank goodness it's Friday! The long week is over and the Phi Ep gang can be found celebrating over refreshments at the Berg.

Careful there! You may get your hand bitten. This big football player was erected in honor of the Homecoming season.

Phi Gamma Delta

When? Friday night. Where? At the house. Dress? Anything. This is a familiar procedure for a Fiji making a date.

Jim Sipp, Barbara Young, Don Burris, and Sandra Dombey are all smiles after their pinning serenade at the Theta house.

John Hyer and Dick Thomas discuss mutual problems in their room. The large mural adding that special touch was painted by a Fiji brother several years ago.

Fijis and their dates, all dressed up for their popular Gay Nineties party, model the "latest" in styles for everyone.

TOP ROW: Christopher Duffy, Howard Pierce Samuel Ream, Carl Palachek, Russ Bowermaster, John Hyer, Fred Keller, Phil Irion, Jonathan Mercer, Charles Worton, Whitney Miller, Robert Street, James Thorson, Theadore Schwartz, Joe Weise, Edwin Mead, Chuck Greene, Butch Grassan, Fred Wood. FOURTH ROW: Jim Mason, John Dodsworth, Tom Brennan, Jim Bittinger, Jim Schreiber, Chuck Garmhausen, Ash Hawk, Don Burriss, Jim Bope, Al Ransweiler, Jay Gaines, D. F. Oberbeck, Bill Hauenstein, Fred Learey, Horton Clements, Jim Priest, Bill Marting, Gary Allen, Steve Potter, Jim Hamilton, Del Cochran. THIRD ROW: Cle Reese, Don Culp, Mike Miller, John Houston, Don Stoeckel, Jerry Gould, Bud DeBruin, Michael Bailey, Bill King, Bill Ayers, Jack Prior, Calvin Mills, Jim Williams, Dave Stolle, Ron Vitatoe, Bill Chard, Bob Berry, George Close, Richard Miller, Bill Snyder. SECOND ROW: Bill Gardner, Ralph Setterlin, Spook Buehanaan, Tom Gray, Robert LeBel, Dallas Cooley, Tim Moritz, James Root, Dick Thomas, Howard Brehmer, Robert Durbin, Richard Tobin, Jim Sipp, Donald Fox, Dean Crutch. FIRST ROW: Dean Hoge, Bob Obetz, Kim Kelsik, Tom Kreakbaum, Larry Weber, Paul Marzluff, Jim Davis, Larry Bridenbaugh, Don Presar, Roger Daub, Joe Berwanger, Buddy Ewart, Bob Carruthers, Noel Eichenlaub.

Phi Gamma Deltas Crown Queen at Annual "Fiji Island Party"

Phi Gamma Delta fraternity men started a successful year by winning first place in the Homecoming decorations. Also during fall, the Phi Gams, in full costume, had their annual Gay Nineties party. A minstrel party was the big success of Winter Quarter which provided a lot of laughs and fun for everyone. Probably the biggest and most popular of all the parties was the "Fiji Island Party." Everyone in the latest island fashions enjoyed watching the crowning of Pat Blackburn as the Fiji Queen, while the bongo drums added background atmosphere.

Siestas seem to be a fad in the Fiji house as well as in Mexico where a scene like this takes place in the middle of an afternoon.

Blue prints, hammer, wood, thumb, genius plus energy is the formula for the best in Homecoming decorations.

Say, are you really studying that book? It looks like those eyes are pretty well shut.

'M-I-C-K-E-Y M-O-U-S-E!" Caught you by surprise, didn't we? Well, that's all right, but where did you hide those big black ears?

Parties, Pinnings, Awards, Honors, Highlight Phi Kappa's Year

It seems that party is the password for the Phi Kappas again this year. They gave a party for orphans featuring Santa Claus as the star attraction. At their Christmas party award keys were presented to the seniors and a gavel was given to the presiding president. This was just one attraction during the festive evening. Another presentation was made at the pledge formal. This time a trophy was bestowed to the queen of the dance. The fraternity rounded out the year with the gala "Providence Ball" which was held in Cleveland, Ohio.

TOP ROW: Michael Kunz, Lanny Clark, Larry Barr, Edward Naiman, Jack Baumeister, Richard Maloney, Harold Frabott, Carl Wysocki, Robert Phillips, Manuel Prado, Michael Steller, Al Cook, Dave Gluntz. SECOND ROW: Charles Gluntz, Fred Galucci, Ronald Theis, Tom McCord, John Dolfinger, Donald Barrick, Peter Sudyk, Anthony Drobnik Jr., David Sayer, Walter Johanni, Joseph Weber, Robert Davis, Michael Moriarty, Charles D'Agostino. FIRST ROW: Tom Sabath, Neil Zehnal, Art Seifert, William Smith, Lewis Seikel Jr., Marle Griffin, Dan Sholtis, Mike Lucas, Bill Steller, Marty Stassel, Charles Capuano, Bill Brown. NOT PICTURED: Dick Bobst, Bernie Holland, Bill Pfeiffer, Bob Lane, John McMahon.

Phi Kappa

These couples are really enjoying themselves after the annual Province Ball held during Spring Quarter at Cleveland.

Not feeling in the study mood, these men of Phi Kappa take a five minute break to discuss a topic which is dear to the hearts of all men: namely, women.

Over their beer mugs and soda pop, a serious discussion of future plans is carried on at the Leather Lips Yacht Club.

That last joke seems to be a source of merriment for all as the Phi Kaps are enjoying refreshments during the Province Ball.

Phi Kappa Psi

The usual chow hounds are raiding the kitchen again. They prepare all kinds of concoctions, any time of day or night.

Phi Psis strive to achieve and keep high grades as they study in their library during the strictly enforced quiet hours.

A typical pinning serenade is depicted by Sonny Forsythe, Phi Psi president, and Sue Riddle, Alpha Phi, who are honored with a song by their combined chapters.

These roommates not only practice their skill at the pool table, but also in their room during the middle of the night!

TOP ROW: Gerald Payne, Robert Hadley, Sam Rife, Roger Evans, Dick Lese, Bob Cummings, Clint Teegarden, Bill Kerns, Dick Allen, Ed Kavanovh, Storg Bonton, Dave Lieser, Bob Leste, Jim Stygler, Jim Braiden, Don Buckley, Larry Boesel. SECOND ROW: William Hamilton, Donald Proehl, Mick Miller, Dick Cryder, Bert Tabor, Frank Collins, Jerry Bullford, Bruce Kreutzer, Glen Thoms, Fred Kiemle, Melvin Wiper, Melvin Stoup, Paul Berrman, David Fabb, Bill Pfeiffer, Dick Hartley. FIRST ROW: Donald Handley, Tom Lewis, John Tabor, Bill Zenker, Jim Huffman, Tom Stone, Phil Wagner, Mrs. Jarrett, Frank Forsythe, Tom Hagen, Don Beddard, Bill Dougherty, Bob Renz. NOT PICTURED: Berry Smith, Jack Campbell, James Dorgen, James Huffman, Richard Molineox, David Sanderson, William Stygler, John Sommers, Bert Tabor.

Kitchen Raids and Study Periods Add to Activities of Phi Psis

Bus trips, a French party, and study periods help to complete the busy schedule kept by the Phi Kappa Psis. One of their bus trips was to Indiana University to see Ohio State play Indiana in football. Next, forty men ventured off to Cleveland to witness a baseball game. "Pig Alli," held in the South Heidleberg, was a take off on a French bar, so everyone came dressed appropriately for the event. A prize was awarded to the best dressed girl. In between studying, the brothers found time to raid the kitchen and play with their house mother's pet parakeet.

Everyone enjoyed the annual Christmas formal of the Phi Kappa Psi fraternity held at the Colony Restaurant.

School days, school days, good old golden rule days —study pals like these are valuable fraternity assets.

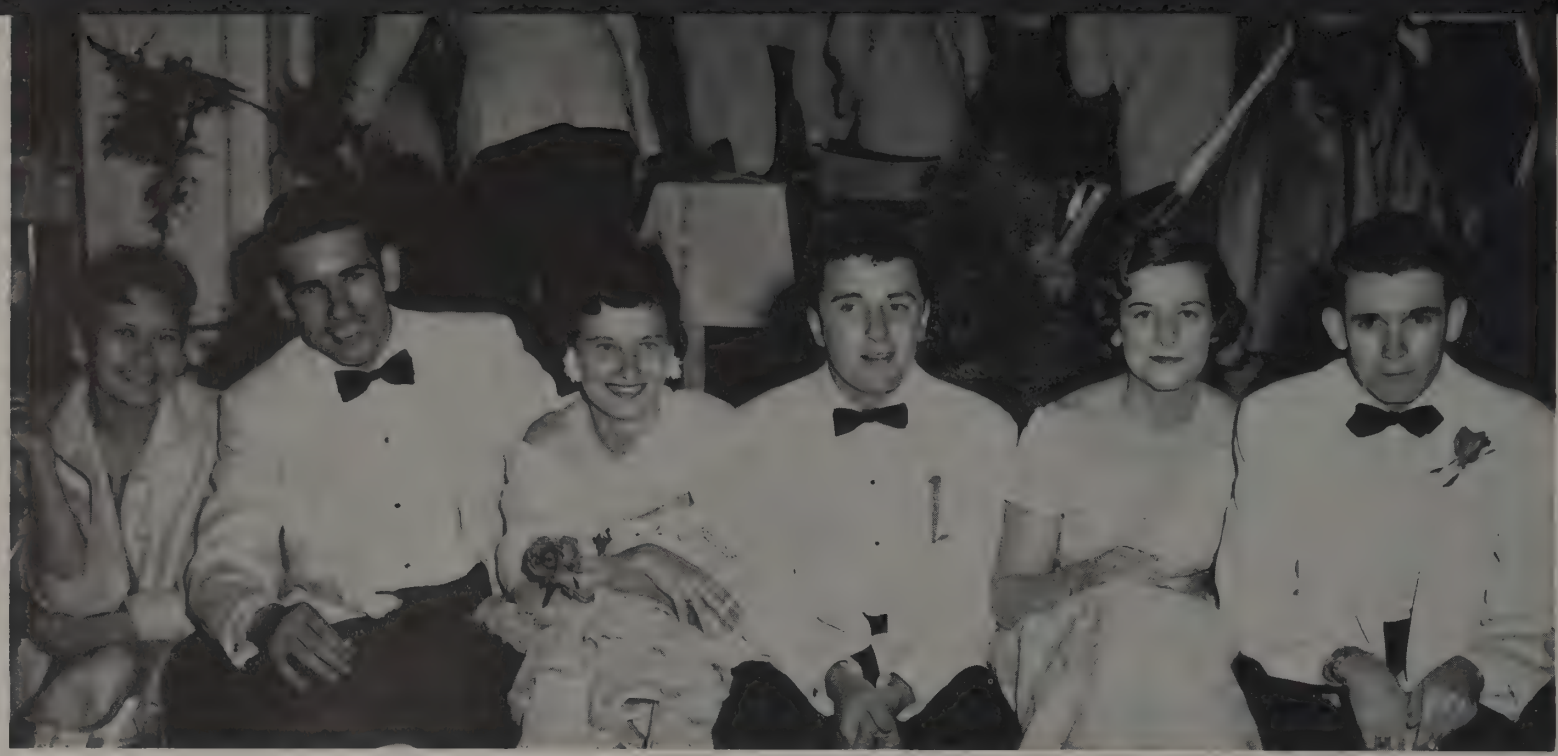

After being picked up in true Southern style with horses and carriages, footmen and drivers, the Phi Kappa Sigma dates were escorted to the fraternity house for the annual Plantation Ball. Southern hospitality reigned supreme all evening.

Phi Kappa Sigs' Beach Party Includes Sand, Men and Mermaids

Phi Kappa Sigmas returned to school Fall Quarter to find a newly redecorated house both inside and out, and a new housemother, Mrs. Brady, to greet them at the door. These facts are in themselves excellent excuses for year-round entertainment, and so they entertained. Invitations went flying for the annual Winter Quarter "Beach Party" where girls paraded in their Rosemarie Reid and Catalina swimming suits, and boys got sand in their eyes. The "Plantation Ball" and the "Alumni Banquet" added social color to another successful Phi Kappa Sigma year.

TOP ROW: Frank Beams, Larry Hall, Robert Barrett, Kenneth Caster, George Potts, Cliff Mellor, Thomas Marshall, Frank Corso, Kenneth Deeds, Richard Metjazic, Richard Massouh, Stanley Lloyd, Melvin Culp, Charles McBride, Jarvis Cain, Raymond Ward. SECOND ROW: Pete Lively, Gene Scarborough, Ron Romeo, James Pettit, Bob Vredeveld, Bob Kerr, John Vassar, Jerry Williams, James Beecher, William Beecher, Walter Billieu, Stan Lyons, John Marrah, John Fair, Harry Young. FIRST ROW: Ken Thompson, Frank Hall, Harry Shollenberger, Richard Pavlik, Howard Spring, Alfred Nicely, William Collmar, Pricilla Brary, Pete Regules, James Downes, Fred Ebetino, Clifford Doebel, Greg Buschar, Thomas Mansberger. NOT PICTURED: Charles McBride, Jack Parsons, Howard Regan, Peter Regules, John Wood, Duane Laughlin, Tom Burnett, Jeg Coughlin, Jerry Fedele, Bill James, Charles Zimmerman, Edward Breehl.

Phi Kappa Sigma

A real jam session is in store when a number of music-minded fraters combine talents with piano, drums, and blended voices.

This fun-loving group appears to be rushing the season a little. However, a wading pool was a welcome addition to the Phi Kappa Sigma "Beach Party."

It's coke time with these men as they gather around the "coke" bar to discuss their problems, parties, and their girls.

By way of wishing a lucky brother a hearty congratulation, a sampling is given him of the traditional shower treatment.

Phi Kappa Tau

Appropriate hats seem to be helping the atmosphere as several Phi Taus gather to hear a gory story told by Lysle Kirk.

"Can I count on you?" Bernie Booms asks friends. They will be careful if they are smart; Bernie is a slick salesman.

"I want a girl just like the girl that married dear ole dad . . ." is what this quartet dreams as they practice on an old favorite of the Vaudeville days.

"Play bridge and ye shall be another Goren. Study and ye shall be a scholar. We'll play bridge!" say these Phi Taus.

TOP ROW: Tom Nicholson, Charles McDowell, Richard Fox, Richard Doll, Larry Pitsinger, Dick Hage, William Gue, Jerry McLinn, Don Phillips, Doug Butler, Jack Bartholomew, Ray Williams, Sam Mogavero, Bob Wilkins, Jim Edwards, Fred Senseman, Ray Boyd, Bob Cheney, Frank Barger. FOURTH ROW: Dennis Williams, Gerald Laughlin, Danny Huffer, Larry Oates, David Lewis, Bob Pearce, John Folin, Gary Griner, Dave Green, Gary Burlew, James Damschroder, Dale Pflaumer, Dave Bryan, Dave Gorman, Bud Warren, Frederick Long, Jim Bishoff, Glenn Gruber, Bob Dean, Bruce Scranton, Joe Hill, Bill Ollila, Jack Geiger, Lee Krallman, Dick Williams, Ed Fox. THIRD ROW: Jack Singer, Bob Kison, Martin Logan, Jim Thomas, Dick West, Phil Alspach, Dave Willinger, Dave Schaublin, Jim Pappas, Robert Banta, Dick Mincer, Phil Robertson, John Edwards, Dave Eliot, Scott Fawcett, Roy Ion, Lou Deeter, Larry Hipp, Joe Mamone, Lee Botkin, Carl Karrer, Ron Atherton, Bernie Booms, Chuck Holmes, Hal Secrest, Chuck Hain. SECOND ROW: Theodore Lutterbei, Richard Potts, Ronald Black, Lysle Kirk, Richard Pelleriti, Ralph Kling, Dave Huff, Mrs. Mitchell, Ronald Reinbold, Jack McEowen, Sam Clarke, Kenneth Wahl, Larry Baldwin, Horace Ransom, Charlie Stewart, Gene Davis. FIRST ROW: Paul Malina, Jack Williams, Monty Blatt, Jack Somers, Dave Hopkins, Gregg McEttrick, Jim Wilson, Richard Stalter, Bill Brumfield, Bud Stephens, Mike Brown, Frank McNabb, Arty Stoops, Jim Martin, Ted John. NOT PICTURED: Bill Halkyard, Ron Sorenson, Tom Karst, Bill Payne, Bill Lindsay, Bill Pritchard, Dave Jenkins, Jim Truske, Chuck Smith.

Phi Taus Retreat as Mothers Invade House for Weekend Party

The Phi Taus were banned from their fraternity house twice this year. The first time was when they held the annual party for their girls. Their dates compensated for the retreat, however, by fixing a meal for the fraternity men. This story repeated itself one Saturday when they threw open their house doors to let Mother move in while her son once again went packing. A special event was a four way serenade. For over a year the DG's and Phi Taus planned to have a pinning serenade. When they finally succeeded, it included four couples.

Gene Davis, on behalf of Phi Kappa Tau, receives the Homecoming game football for placing first in 1957 Homecoming rally.

Phi Kappa Taus, dressed as best chefs in town, are on parade during the 1957 Homecoming rally.

Every two years a redhead queen and court are honored by Phi Mu Delta. Cathy Mereness, Carol Ansley, Margie Petroski, Connie Geer and Gloria Napier reigned at a formal in their honor. Judges were Chet Long, Nita Hutch and Joe Bradley Reed.

Phi Mu Delts Entertain Their Girls at First Spring Weekend

The Phi Mu Delts went continental when they presented their "French Party." The decorations portrayed a street in Paris, where magnolia trees were in bloom and authentic lamps lighted the sidewalk. They continued a sweep of the hemisphere by giving the "Hawaiian Lua." Many intriguing costumes were worn to add to the atmosphere already created by a beautiful setting. The year was full of activities such as "Spring Weekend," the "Red Head Contest," picnics, hayrides, exchange dinners, and a successful and delightful Christmas party for orphans.

TOP ROW: Jerry Glick, Doug Grant, Ronald Christman, Gordon Sanders, Glenn Cribbs, Merlin DePew, Tom Cook, Eugene Soeder, Fredrick, Miller, Clifford Fahrer, Daniel Ochs, James White, Robert Schupp, David Wheeler, James Shaheen, Donald Perkins. SECOND ROW: Dave Warner, Fritz Eyerman, Edward Jasper, Alphonse Brooks, Fredrick Mulcox, Richard Huntsberger, Ronald Knipp, Darryll Nore, Carl Thomas, Thomas Burtner, Perry Quay, Gerald Gilles, William Forster, David Whitenack, James Erppert. FIRST ROW: Larry Osborn, William Thomas, Gary Jones, Thomas Rouff, Harrison Ebersole, John Quay, Mrs. Ethal McKelnay, Robert Scarborough, Neil Bruce, John Bowen, Dale Brown, Don Baker, James Thorson. NOT PICTURED: Joseph Acerra, Richard DiThomas, Alan Hartney, Keith Jackway, Brian Lewie, Ralph Poulson.

Phi Mu Delta

Mr. Ralph Baker was the honored guest at the Dads' Day banquet when he received the Dad of Dads' trophy from Doug Grant.

Never knew the cold hard floor could feel so wonderful. People probably can sleep anywhere when they are as exhausted as these three men appear to be.

Ever been ready to go out only to discover that your billfold's missing? Scramble through that desk, man, it's getting late.

"Grab your partner and swing around; never stop 'til she hits the ground." Authentic music added much to this Western party.

Phi Sigma Delta

Jay Trattner shows a little special affection towards his new pinmate at their pinning ceremony during Winter Week-end.

Irv Leav, Ross Simon, and Don Drucker test their skills on a game called "study time" during a quiet period at the house.

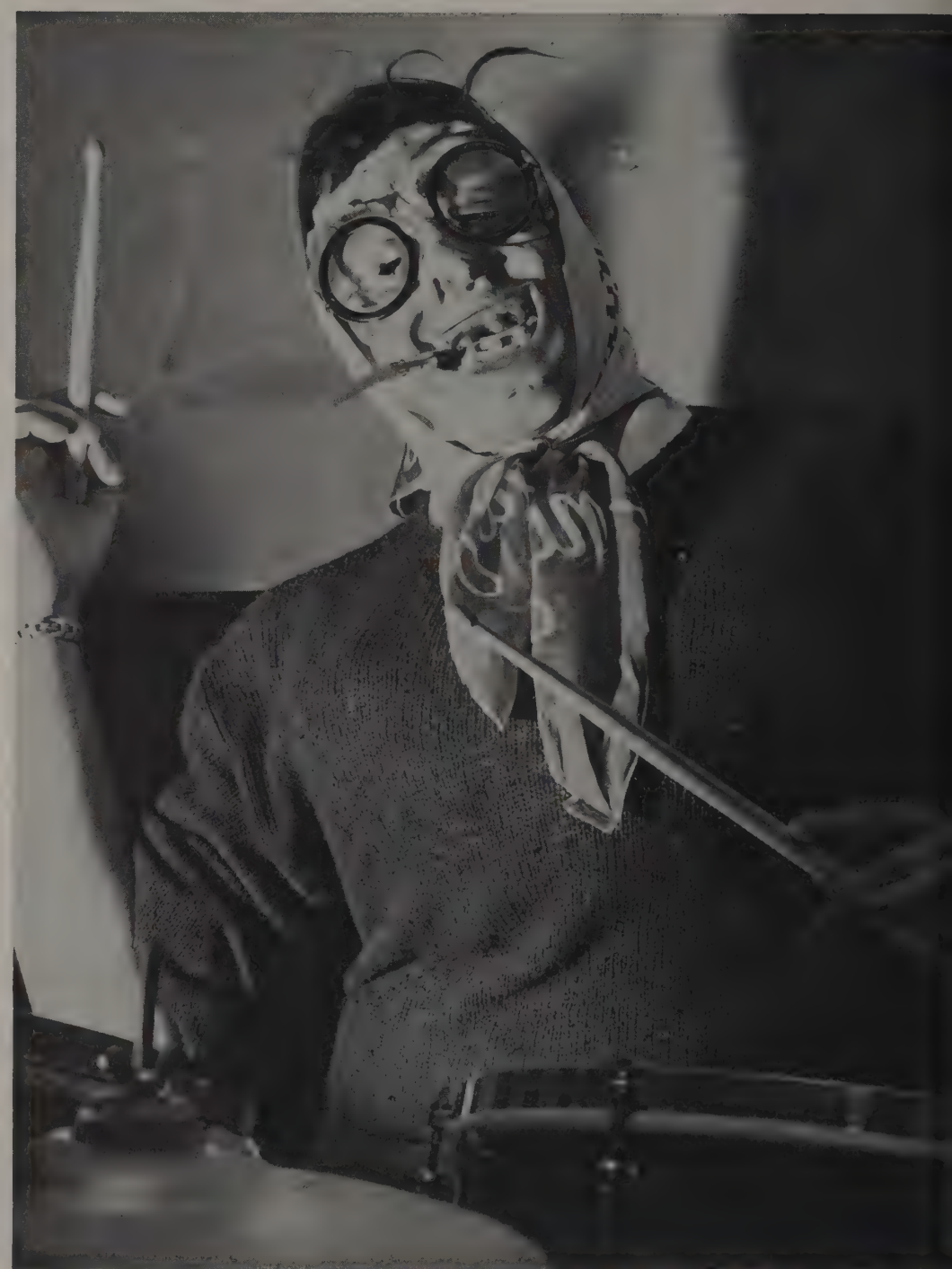

Lucy Bowels hasn't done too well as a queen candidate for Phi Sigs. She ran for Homecoming Queen last year, in another contest this year, and lost twice.

This might be a make believe jazz session since some of the fellows are playing with a set of drums belonging to one of them.

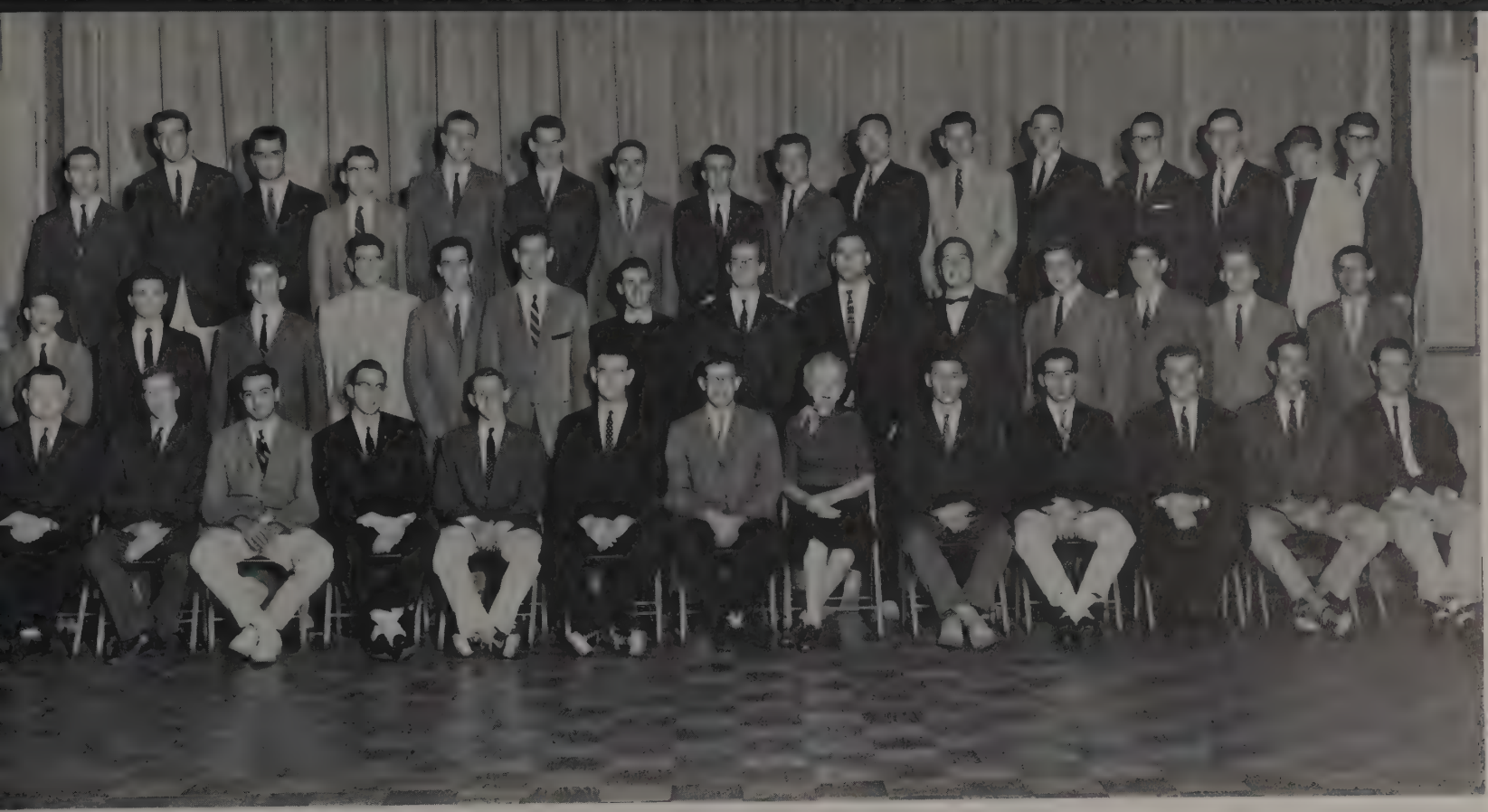

TOP ROW: R. J. Penn, Steve Joseph, Irwin Leav, Lew Hellerstein, Marty Logan, Stan Marcus, Arty Simon, Ross Simon, Marvin Golland, George DuBois, Irv Kroot, Marty Wohl, Marty Landa, John Klein, Jack Lenavitt, Zolton Gombos. SECOND ROW: Barry Lichtig, Robert Hertzberg, Art Oddfellow, Alan Abrams, Mark Kenderman, Al Mesnick, Nelson Wall, Martin Matyas, Jerald Klang, Don Drucker, Louis Kusner, Norman Fox, Milt Goldman, Max White. FIRST ROW: Melvyn Katz, Larry Davis, Herbert R. Chisling, Jay Trattner, Norman Singer, Bob Weltman, Asriel Strip, Mrs. Fayetta Brown, Leonard Levine, Harvey Kemper, Darryl Mirkin, Les Breitman, Martin Goldhaber. NOT PICTURED: Howard Berusch, Art Blaiwes, Nelson Friedman, Ed Friedman, Richard Molzman, Gil Jacobson, Shel Jaffery, Mel Katz, Mark Kinderman, Burt Louis, Jay Mackoff, Len Mart, Mort Merchey, Stan Whey, Nelson Wolf, Kurt Scheier, Jay Siegal, Art Silver.

Circus Days Return Again When Phi Sigs Throw 3-Ring Party

The traditional "Circus Party" was given November 11th by the Phi Sigma Deltas. All the members of the house and their dates wore costumes depicting circus people. The affair began with a parade around the campus which was led by a horse-drawn wagon. During the parade the clowns, trapeze artists, and lion trainers picked up their dates. An award was given to the best-dressed couple. The more grease paint used and the bigger the imagination, the closer one came to that grand prize. Other events included the Winter and Spring weekend party dances.

"Oh Santa! Really?" expresses the excitement felt by everyone at the party for underprivileged boys and girls.

"Seven, come eleven!" yells Big Julie Caesar as Phi Sigs spoof Rome in Greek Week Skit "Guys and Dolls."

Homecoming decorations featured the Wisconsin football line as a large slice of Swiss cheese—full of holes.

Phi Sigma Kappas and their squaws migrated to Edgewater Park where they roasted pig and enjoyed canoe rides.

Monte Carlo Party Leaves Phi Sigma Kappas Rolling in Dough

Phi Sigma Kappa gave a "Monte Carlo Party." Guests arrived in appropriate costumes to dance, sing, and enjoy themselves. Those with gambling blood played the roulette wheel for high stakes with paper money, of course. Everyone tried his luck at casino tables and shot loaded dice trying to beat the game. Some won prizes, but pens ran dry writing I.O.U. notes. Who could forget that strange, exotic city or the party that was held there—when millions were won and lost in minutes by the toss of a coin? This was fun for everyone present.

TOP ROW: J. B. Warden Jr., Eugene Theodore, D. Schofield, Nelson Barker, James Diamond, Richard Purpura, Michael Denny, Eugene Ley, Wade Barghausen, David Wertz, Edward LeMaster, Ken Klees, Leonard Schlecht, Lewis Maxwell. THIRD ROW: Don Ihde, William Van Pelt, Charles Allen, James Pence, Tom Taylor, Allen Hodges, Keith Maffitt, Denny Arnold, N. William Ritz, John Springer Jr., John Klovanich, Jim Herring, Vinson Bradleigh, Frank Hunter, Charles Barrett, Tommy Wilkin, Douglas Hunt. SECOND ROW: Bill Smeltzer, William Driscoll, Thomas Kimble, Robert Burger, Clifton Steele, John Walker, Don Lott, Joe Montanaro, John Hanschmidt, Bill Seethaler, Walt Schrock, Ted McAnlis, John Ellison. FIRST ROW: Ronald Ellison, Gabriel Santo, Steven Gyuro, Harold Peterson, Francis Tresemer, George Good, Mrs. Smith, James Crawford, John Davis, Joe Raabe, Lionell Lyle. NOT PICTURED: Bertell Butler, Thomas Duff, John Iannetta, Roger Johnson, Ralph Leach, Dwight Stobbs, David Thomas, Steve Bennett, Delbert Conklin, Howard Holman, Miles Metcalfe.

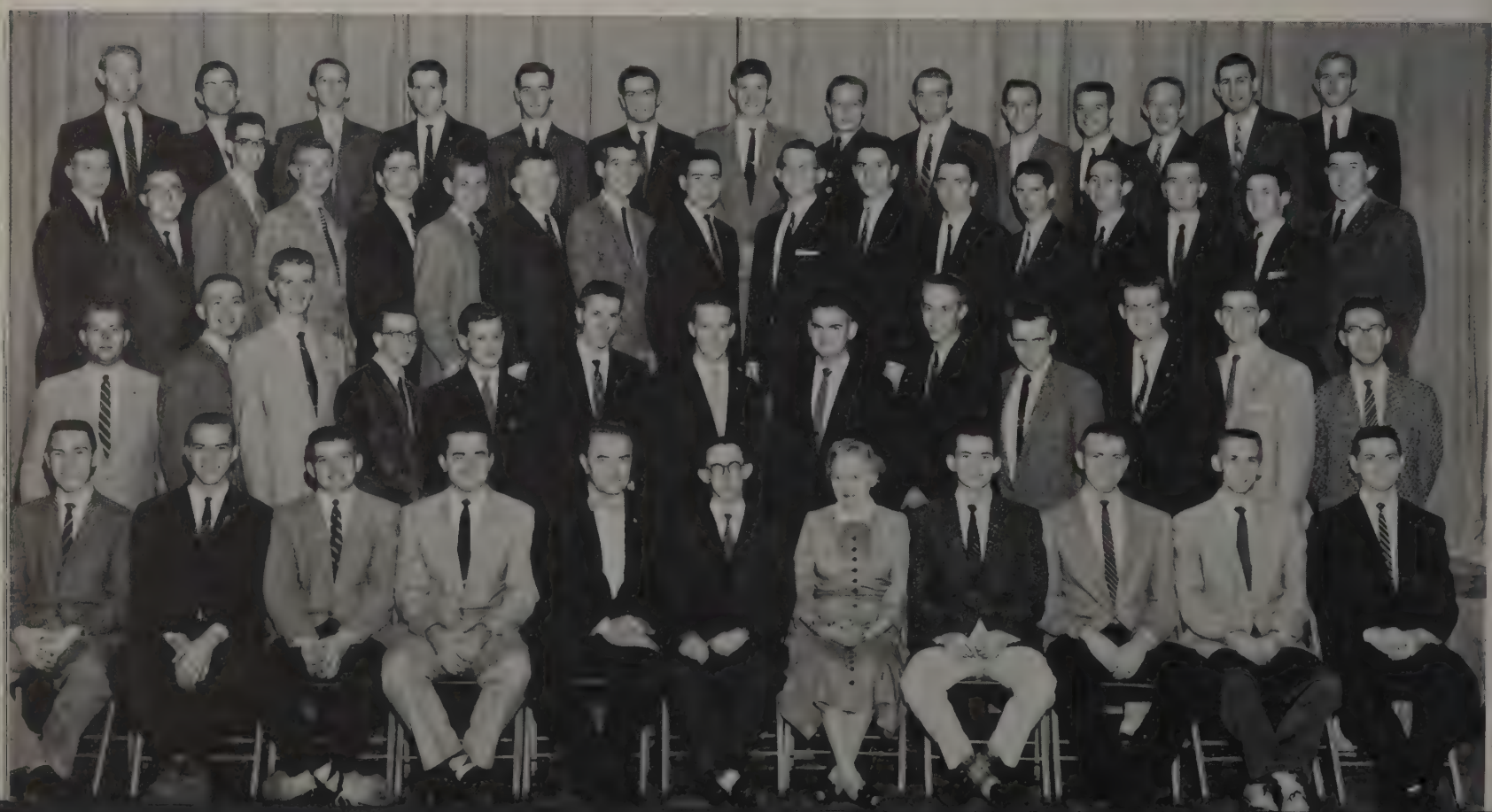

Phi Sigma Kappa

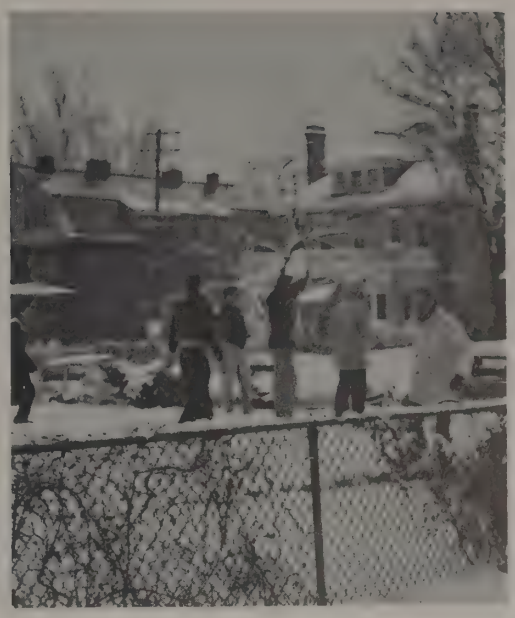

Snow, beautiful white snow to play in. Nothing like a good snowball fight to make things more interesting in winter.

Conversation for three? "Don't monopolize the phone, man, maybe she wants to talk to me too!" Closet telephones come in handy for uninterrupted talking.

To promote friendship and a more interesting meal, the Phi Sigma Kappas and the Zeta Tau Alphas have an exchange dinner.

"I found it!" says Harold Petersen, fraternity president, as he displays the newly discovered shaving kit in his room.

Pi Kappa Alpha

"And as I was starting to say," Gene Fullen looks a bit amused as the photographer prepares to "snap that picture" soon.

A Chi Omega and Pi Kappa Alpha were pinned, and that's the reason for the beautiful gowns and the radiant, beaming smiles.

Outstanding members awarded trophies at the annual Pi Kap banquet were Warner, Leeper, Barnes, and Skinner—always Pi Kaps.

"I Go Pogo" or so the saying goes—that's exactly what the Pi Kaps did in making Pogo and Albert to recreate the scenes of Okefenokee Swamp for May Week.

TOP ROW: Robert Kahler, Arnold Schaller, Terry Boyer, Thomas Nichols, Ronald Freese, Arthur Ziske, Darrell Crawford, Richard Murgatroyd, Robert Cyester, Richard Stampfle, Alan Prasuhn, Robert Knachel, William Dean, James McClain, Clinton Johnson, James Harner, James Boflat, Thomas Hudson. SECOND ROW: David Cannon, Rod Steele, Ray Caputo, Allen Manus, Fred Alfele, Peter Allen, Ted Parks, Tom McBride, Roger Smith, Frank Cehrs, Murray Leper, Bob Skinner, John Balmer, Dick Knight. FIRST ROW: Ted Prothero, Walt Young, Bud Gardner, Dave Younger, Jerry Lee, Robert Stein, Mrs. Russell Martin, C. G. Ohler, Jerry Emery, Lynn Friesner, Larry McVey, Wilbur Earland. NOT PICTURED: David Biddle, Robert Bodell, J. Henry Deal, Robert Maben, James Tjoflat, William Baker, George Boehm, Ralph Burkholder, Thomas Hooton, Wilbur Garland, Donald Keith, Donald Koerner, Max Roeder, John Rychener, William Schumacher, Maynard Slack, Roy West, Robert Younger.

Pi Kappa Alphas Have Great Year in Newly Completed Home

Pi Kappa Alpha led another rewarding year at Ohio State. Alpha Rho chapter continued to grow with the national fraternity, and every hearty Pi Kap awaited their new home which was completed this year. The "Shield and Diamond Ball" and the "Dream Girl Formal" were big dances the fraternity held away from their house. A few Pi Kaps became familiar campus activity men through the Glee Club, Marching Band and several different campus activities offices. Yes, with enthusiasm and spirit the Pi Kaps shout the old saying "once a Pi Kap always a Pi Kap."

Beautiful Dream Girl of Pi Kappa Alpha fraternity, Mildred Jenkins, and her two lovely attendants, Marilyn Haddad and Carol Morgan, pose with their trophies and roses after being congratulated by Lou Sherberle, last year's Dream Girl.

The SAE's always look forward to pinning serenades such as this triple one they had with the Pi Beta Phis.

Everyone waits patiently after the serenade for a piece of cake while the girls try their luck at cutting it.

SAE's Maintain Active Season of Social and Service Projects

SAE's were constantly on the move this year. They began the season with a combination party with the Phi Gamma Deltas. Then they entertained their dads at a dinner after the OSU-Indiana football game. As a part of their philanthropic work, the neophytes worked at the Children's Hospital during "Help Week." During the winter, the Champagne Formal and a Purple Passion Party listed among their activities. However, everyone continually looked forward to Spring Quarter, and the serenades, formals, and all-day picnic at Oak Park that accompany it.

TOP ROW: Thomas McManus, David King, Led Gutmann, Pat Malone, Dave Parker, Bob Bothwell, Jim Bohmer, Phil Wampler, Jim Klingbeil, Jack Frysinger, Donald Rose, Jack Davidson, Joe Hoffman, Max Stubbs, Jerry Cline. FOURTH ROW: Ronald Koch, Lewis Dulin, Ken Yarnell, Jim Thomas, Bill W. Cline, Bob Share, Sam Prather, Pete Eikengerry, William Cline, Robert Salzer, Dave Fleming, Thomas N. Thomas, Robert Schmidt, Conrad Carnes, Tom Mack, Robert Bushong, Robert Alexander, Larry Detrick, Bill Masters. THIRD ROW: Richard Bohmer, Kenneth Nemenz, John Harris, John Hauser, Fred Preston, James Klunk, John Shannon, Ward Sheeran, Bob Brownlee, Dana Deshler, Robert Thrall, Douglas Brooke, Stuart Jones, Scott Pence, Dave Selby, Jack Schimpf, Bill Morrison, Carl Myers. SECOND ROW: Franklin Junkerman, Bill Callahan, George Mazuzan, Richard Warnick, John McKenney, Cuyler Gibbons, Helen Mott, John Page, Buz Harlor, Jim Morrison, Douglas Sandbo, Don Whiteside, Jim Trueman. FIRST ROW: John Cooper, Angus Taylor, Andy Fanta, Ronald Gromelski, Dave Molmquist, Dave Bates, Carmen Bevacqua, Larry Long, Tom Williams, Tim Boyd, Richard Savage, Chris Magnusson. NOT PICTURED: Wayne Brown, Bill Michael, Harold Mitchell, Donald Vicic.

Sigma Alpha Epsilon

John and John, treasurer and president of SAE, enjoy cutting up, but Stuart Jones continually tries to steal the show.

Distribute jugs of "purple passion" evenly among the SAE's and their dates. When mixed well, the final product will be another successful SAE party.

Judging by the expression on Sara's face something must be very funny. At any rate you can bet they're having fun.

Picnics are fun although some fellows left their dates for a quick game of basketball. Bet they'll stop at "chow time."

Sigma Alpha Mu

The neophytes are supposed to be working, but it looks like they're just wasting time. Or is it a girl on the phone?

Sammys admire the trophy donated by their housemother to be awarded each year to a senior who has done the most work.

After shining trophies, the pledges eagerly show them to the photographer and anyone interested enough to admire them.

In the backyard of the Sigma Alpha Mu house there is a constant game of basketball going on among the actives whether it's Winter, Spring or Fall Quarter.

TOP ROW: Richard Columbus, James Cole, Marvin Mitchell, Harold Yaker, Bennett Cohon, Harry Roth, Don Schneider, Richard Gurevitz, Nathan Goldberg, Melvyn Myers, Ronald Savage, Roland Eisenberg, Philip Ehrenkranz, Don Russell, Larry Charme, Danny Zidel. FOURTH ROW: Sal Barth, Paul Fishman, Jerry Cohen, Marvin Pliskin, Don Basch, Dick Schuman, Jack Plotkin, Allen Scheiderman, Tom Brodsky, Jack Herring, Michael Traub, David Wittenberg, Dennis Brooker, Harris Zinner, Jerry Jacobs, Larry Knell, Alan Fishberg, Murray Reichenstein, Howard Starnbach, Stephen Jacobson, Jerry Lopper, Dick Nupuf, Sanford Fox, Jeff Shamansky. SECOND ROW: Gary Friedman, Ronald Jolovitz, Edward Diamond, Edward Feinstein, Harvey Slepian, David Forman, Fred Gans, David Worshil, Mrs. Armna Gans, Martin Bloom, Berhard Reiter, Phillip Myers, Arthur Besser, Steven Brown, Raymond Russell. FIRST ROW: Michael Adler, Mark Silverman, Lawrence Baxton, Edward Hecht, Donald Gersman, Norton Agron, Sanford Glazer, Fred Kurlander, Andy Plaut, Robert Crow, Ronald Neuger, Donald Schultz, Philip Gassman, Gerald Zelizer, Paul Roskoph.

Sammy's Housemother Contributes Trophy to Their Collection

The Sammys were as busy as ever this year. They showed outstanding spirit by holding many original social functions. These included a Purple Passion Party, a joint affair with ZBT, a square dance, and a "Backwards Party," where all the boys dressed as girls and vice versa. Social life isn't their only interest, however, as they are represented in numerous campus activities and honoraries, highlighted by Norm Schwartz who is president of Student Senate. The new pledges got right in the swing by winning first place in the Homecoming badge sales.

Although this party was called a "Backwards Party," two couples seem quite satisfied with matching outfits.

The pledges may sing off-key, but everyone enjoys the entertainment they provide at informal house parties.

"Onward, men," shouts Dave Russell as he leads the Sigma Chis around the Oval during the May Week parade. In spite of the rain they march fearlessly on.

Eddie agrees that phone calls are fun in new phone booths.

Doris Day Dedicates Sig House, Becomes Chapter Sweetheart

The Sigma Chis waited a long time for September '56; when it finally arrived, they found their dream house completed. The fifty-two men living there have such comforts as an automatic hi-fi system and air-conditioning. After the dedication by Doris Day, the Sigs had an open house. However, Miss Day was not the only celebrity there, as two of the actives received national recognition this summer. Don Harper dived in the Olympics, and Roger Staehle received the National Balfour Award, the highest undergraduate award given to a Sigma Chi.

TOP ROW: Dave Raney, Mike Williams, Jess Stewart, Bill Wentz, John Lundin, Denny Neff, David Sullivan, John Dresser, Jim Rankin, Ned Stautzenbach, Larry Smith, Mac MacGregor, Al Breitinger, Andy Davis, Dave Riebel. FOURTH ROW: Kenneth Hall, Tom Minnich, Boyd Ulbrich, Larry Noble, Nils Anderson, George Staehle, Fletcher Zimpher, Ted Kolva, Fred Bright, Jim DeVoe, Dennis Bierbaum, John Crouch, Dick Tangeman, Dick DuBois, Charles Hull, John Noneman, Tom Rentz, Richard Dormire, Jim Taylor, Dick Level, Bill Boyd, Rog Higley. THIRD ROW: Chuck Vierck, Al Lindop, John Caronis, Steve Zeller, Jack Schaefer, Ron Wolf, John Bessey, Wally Bonebrake, Ed Farber, Tom Ward, Bob Leftwich, Bill Goodell, Bob Neef, Jim Dunlap, Jack Kessler, Dick Robb, Jim Hugenberg, Jim Carney, Dick Cooper, Dick Bassler, Rod Jonas, Tom Kuck. SECOND ROW: Garry Bernard, James Green, Jim McWilliams, Jim Laughlin, Paul Becher, Blair Spence, Ron Trowbridge, Mrs. Bushnell, Bob Lehner, Bill Gilbeaut, Bill Meade, Richard VanVoorhis, James Demas, John Latham, Emil Zagratoid, Herman Krink. FIRST ROW: Dick Johnson, Ken Ledman, Chuck Underwood, Tom Gordon, Don Whitaker, Jay Lloyd, Jim Peppe, Bud Fasig, Bob Connell, Tom Eckhart, Bill Blosser, Don Murphy, Dave Goss, Bob McWilliams. NOT PICTURED: Robert Amelianchik. Ray Apple, John Blackford, Paul Bowles, Wm. Russell Broadwell, Richard Burkley, John Cannon, Richard Cole, Howe Cunningham, Charles Dawson, Richard Dewey, Robert Dilbone, John Engert, John Floyd, Jack Graham, William Greenup, Sam Hall, Nick Huston, Don Ishee, William Keynes, Thomas Kirsch, Dick Ladd, Robert Martin, Dean Moore, John Mundy, William Noll, George Norris, James Reichelderfer, Loren Roberts, Ronald Robinson, Jim Samuels, Donald Schenck, John Shepherd, Ron Smith, James Spung, Alexander Stoycos, Edward White.

Sigma Chi

The Sigs gave Doris Day, famous movie actress and recording star, a royal welcome and then a Sweetheart pin and serenade.

President Bob Lehner beams with pride as Doris Day cuts the ribbon across the doorway at the formal dedication of the long awaited new Sigma Chi house.

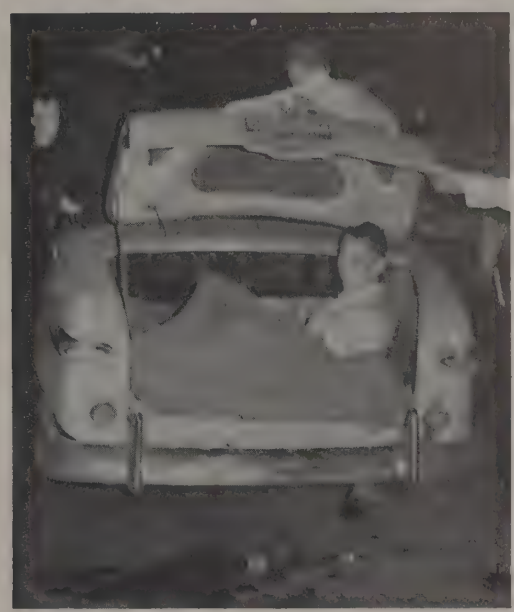

Why Eddie Farber deserves a dip in Mirror Lake, we don't know, but he doesn't seem to mind the cold ride to the Sig house.

What's "In the Bag?" Why, the Wisconsin Badgers, of course. However, this gigantic display hid the new Sigma Chi house.

Sigma Nu

Reader's Digest is the topic of conversation now, but at other times Aunt Rae is ready to offer boys her advice and help.

Sigma Nu and Delta Gamma pledges pause before the fireplace of the Sigma Nu house at a Sunday afternoon pledge party.

This year the Sigma Nus helped Santa in his gigantic job of making underprivileged children of Columbus happy. Gifts, food, and games were provided.

These Sigma Nus needed a rest after the children's Christmas party. Playing games is just too strenuous for such old men.

TOP ROW: Louis Knezevich, John Young, Paul Knapp, John Babbitt, W. C. Rauker, James Ludwig, Jack Capel, Richard Wuske, James Langford, Earl Surtz, Pete Papeude, Bob Holycross, David Small, Tom Rogers. THIRD ROW: Ron Joranko, Jim Kalin, Wayne Sacchini, Stan Grim, William Baldwin, Jim Barlow, Bill Gieseke, James Buchtel, Bill Daniels, Roy Dawson, Gavin Larrime, Tom Syakis, Ed Schaefer, Dean Londos, Don Paz, James Clum. SECOND ROW: Robert Lachmeyer, Frederick Kilian, John Slagel, David Kinkaid, Roy Hulfel, Guy Speed, Glenn Corwin, Paul Hasen, William Sandy, Bill Radcliff, Joe Haff, Phil Landel, Richard Coakwell. FIRST ROW: William Hasen, Ivan Johnston, William Futhey, Jackson Rhoads, Pat Rannally, Mrs. Rae Bunn, Bob Zitzo, Donald Dieterich, Daniel Cassidy, Richard Bethel, Kenneth Witzyall. NOT PICTURED: David Ballinger, Preston Beam, Gerald Bowsher, John Evans, Stan Evdeman, Robert Goodman, Al Harvath, Don Hilty, John Hunter, Marshall Jennison, Pete Kipp, Richard Pfau, Charles Reier, Larry Rice, James Robinson, Bruce Roser, Richard Scharf, John D. Smith, Ted Sweeny, Tony Tuccillo, Jack Watters, Mark Zigoris.

Sigma Nus Create Rain in Spring and Good Cheer at Christmas

Visitors on campus and new students are often amazed to see college students climbing in and out of the manhole in front of the Sigma Nu house during "Help Week." The active members explain this action very easily as they claim that the neophytes live down there, and the manhole provides the most convenient means of entry to their subterranean abode. Another one of their traditional pranks originates from the second floor of their house. The Sigma Nus seem to enjoy the sport of creating rain on perfectly clear days during Spring Quarter. Beware, girls!!

Time flies by as Sigma Nus and their dates enjoy a house party. Just be sure the girls are out by 12:00.

"Let me put Belafonte on." These Sigma Nus have only one problem—which record do they want to play next?

That's sure a pretty load you're carrying, Jim. Mary Feitsam is enjoying herself riding on the Sig Ep float.

"Step right up and try your luck," shouts Mat Miller. The booth drew much attention at the May Week Carnival.

Sig Eps Celebrate at Banquets and Traditional Smorgasbord

"Timur the Great" won second place in the May Week Float Parade for the Sig Eps. The brothers, however, take as much pleasure in giving awards as receiving them as shown by their enthusiasm in crowning Suzanne Moyer as the fraternity sweetheart. The pledges, not wanting to be surpassed, elected Gloria Kalhoun their Pledge Princess after meeting the candidates at pledge parties. They also held an open house in her honor. The Christmas smorgasbord, banquets, house parties, and three formals were also a part of their well-rounded social calendar.

TOP ROW: John BeVier, Walter Ramsey, Charles Denzer, Tom Ory, Jim Pfeifer, Peter Stroup, Jim Killian, Doug Baus, Ronald McDowell, Ronald Ebert, Gene Mosser, Bud Wilkinson, John Moran, Ronald Kron, Jim Bassett, Don Gilman, Sam Sberna. SECOND ROW: James Battles, John Petro, John Lindsey, Dick Rankin, Antone Hagen, William McNutt, Richard King, Norman Arnett, Kenneth Fox, William Killgallon, Robert Corwin, Richard Harsch, Larry Gabriel, Thomas Short, Roger Dickerson, Bill Smyth. FIRST ROW: Jim Good, Keith Smith, Merle Lochner, Dick Walters, Brian Nyquist, Gaile Moore, Dennis Day, Don Webster, Martin Farris, Richard Dennis, Donald Osborn, Garry Baldwin. NOT PICTURED: Stanton Axline, William Bach, Ward Beckley, Richard Dilts, Robert Fietsam, William Gibbs, William Grapperhaus, Richard Green, Jerry Hamilton, Russell Hanthorn, Eugene Michael, David Miller, William Oliver, William Regner, James Rowlette, Charles Sprenkle, Ron Strausbaugh.

Sigma Phi Epsilon

Who's the all-time sweetheart of Sig Ep? Their housemother, of course. They honored her at the formal with a "Thank You."

Pledge duties? The kitchen will never get cleaned at this rate. Oh, well, why worry? The actives will all sleep till noon and won't catch us anyway.

One of the nicest traditions at the Sig Ep house is their Christmas Smorgasbord held the week before Fall Quarter finals.

"And please try to stay on key!" The Sig Eps worked hard but had fun while campaigning for Stan Axline as Golddiggers King.

Sigma Pi

Play, man, play. A versatile Sigma Pi makes all the music and entertainment needed with his personal one-man band set.

Pledges provide entertainment for their guests at a pledge party complete with Hawaiian decorations and good refreshments.

'Twas cold and windy and all around the yard not a thing could be seen except napkins which had been blown from decorations, but they all continued working.

Where are the books? Skip says Sundays are not for studying. He enjoys the afternoon reading and watching television.

TOP ROW: Skip Calotta, Herdic King, Jim Economos, Gary Pollitt, Richard Sabin, William Prowitt, James Gahman, August Sugar, David Lum, Charles Hill, Sherwyn Long, William Koperna, William Weese, George Primanis, John Jones, William Sarsfield, Dave Evans, Nick Coady. THIRD ROW: John Fitzgerald, James Sarno, James Bowers, Rod Sharp, Paul McClish, John Prushing, Tom Fletcher, Dick Bennett, Edward Obriski, James Janz, Gary Stombaugh, Mike McCarthy, Chris Deetz, Richard Wagner, Dick Bobb, John Barnhill, Willam Sweetman, William Petrakis, Peter Lavdas, Joe Klich, John Zuelke, Barry Apgear. SECOND ROW: Ed Fochman, Stanley Owezarzak, Ed Clem, Dan Adams, Robert Hunter, Dean Hoppe, Tom Hamilton, Jim McNutt, John Spoff, George LaVance, Rabel Burdge, Dick Anderson, Ted Storer, Robert Morgan, Don Zimmerman, David Brandfass, Robert Finicle, Arthur Schroeder. FIRST ROW: Robert Biever, John Beal, Charles Benton, David Pottenger, Louis Dontas, Larry Culler, Walter Chaney, Gene Easton, Robert Wieland, Robert Maxwell, Howard Claypoole, William Emmert, Robert Wilson. NOT PICTURED: John Barton, Dick Bennett, James Burrows, Robert Caldwell, Donald McClenathan, Raymond Plezia, Paul Sengstock, Spencer Smith, Charles Townley, Kimber Wald, James Walton.

Sigma Pis Cover Wall With Pictures and Stories of Parties

"Writing on the wall" decorates the Sigma Pi's Caucus Room. This small room in the basement was converted into a recreation room by the brothers remaining for summer school, and on the wall they painted reminders of their week-ends. Although space on the walls is becoming scarce, all big parties deserved a write-up. However, this was not the only addition. The second and larger one was the house next door. With this extra space the Sigma Pis now have plenty of room for their many and varied house parties and banquets.

Crowded as it may be, the "Caucus Room" is one of the most popular spots of the hour for all bull sessions.

"Come on, Bill, I want my mail too." Seems that Bill Prowitt can't distribute it fast enough for these men.

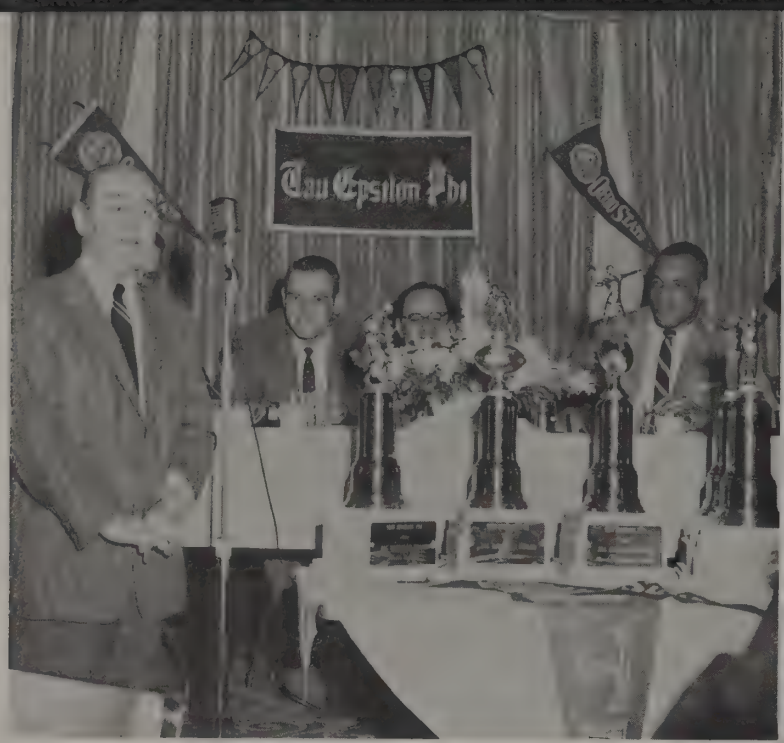

Tau Epsilon Phi gives recognition and trophies to All-American players at a special banquet in the spring.

A gala evening of dining and dancing is a tradition of the TEP's at their dance in honor of the new pledges.

Clams and Cotton Candy Are Served at TEP's Carousel Party

The TEP's honored the actors and actress from Stroller's production of "Carousel" at an informal house party. They had previously decorated the entire first floor with balloons, streamers, and even a large paper merry-go-round. To make the atmosphere even more authentic they served clams and butter for refreshments, and a cotton candy machine provided plenty of extra calories, which even those girls on diets couldn't resist. In back of all this excitement many people noticed the decorations which Phil Rose completed last summer.

TOW ROW: Harvey Shapiro, Marthy Levin, Larry Gross, Burt Saltzman, Vic Javitch, Howard Shapiro, Michael Bemder, David Skolnick, Bob Stelzer, Bob Gross, Bob Slesnick, Ben Flusser, Chuck Smith, Al Dubro, George Diament. THIRD ROW: Ed Geran, Larry Gordon, Lester Saapiro, Jeff Howard, Les Iutz, Ken Keenan, Ira Osherman, Mel Diamond, Robert Handler, Al Schachner, Peter Fredrix, James Pazol, Les Becker, Stuart Chernikoff, Ron Oster, Marv Schrager, Harold Uhrman, Barry Frank. SECOND ROW: Neil Hight, Irwin Wexler, Joe Dweck, Richard Sklar, Melvyn Tenebaum, Norman Danzig, Stuart Kepets, Charles Levin, Stuart Goldstein, Howard Nankin, Walter Katz, Stephen Krass, Al Schindler, Joe Fryman, William Watson, Samuel Freiberg, Morris Yamner, Daniel Turoff. FIRST ROW: Aaron Rappaport, Paul Nacht, Robert Meyerowitz, Victor Kolodny, Marshall Wolf, Sol Sussman, Ronald Adolman, Phil Rose, Mrs. Cunningham, Larry Alpert, Lester Cohen, Al Sobul, "Teppy," Arnold Koenig, Ed Blumenthal, Sheldon Paley. NOT PICTURED: Dan Bergman, Elliot Berkowitz, Ron Berkowitz, Walter Blumenfeld, Norm Bobes, Joel Dash, Barry Fried, Bernie Goldston, Sandy Goldston, Fred Gordon, Sam Hollander, D. J. Hart, Sandy Kalman, Ed Klein, Ed Leplod, Ken Leon, Bob Levine, Harvey Morrison, Bob Morrow, Errol Nozik, Larry Rebak, Bernie Shapiro, Al Stein, Marty Wolf, Lee Zimmerman.

Tau Epsilon Phi

Christmas season finds Larry Rebak and TEP's entertaining underprivileged children from a Columbus settlement house.

George Diament takes the lead in Tau Epsilon Phi's skit. Their skit, based on a calypso theme, was outstanding enough to take them to the skit contest finals.

"Teppy," the newest addition to TEP house, receives plenty of attention from Ron Diamond and his fraternity brothers.

Singing around the piano and dancing to the "cha-cha" are favorite pastimes of the fellows at the Tau Epsilon Phi house.

Tau Kappa Epsilon

Neophytes, as singing waiters, provide unusual entertainment at an exchange dinner with Tri-Delts during Initiation Week.

A cafe atmosphere prevailed at TKE's lawn party in October. Dancing and dining outside made it seem like summertime again.

Dream now. This South Seas paradise will only last for a night. Tomorrow the pledges will tear down the palm trees and sweep out the sand and coconuts.

Why the congratulations? Because the active chapter has just initiated Al Belleto, the jazz artist, as an honorary TKE.

TOP ROW: Charles Strickler, Jimmy Badgley, Franklin Boron, Fritz Saenger, Hoyt Wheeland, John Horvath, Bill Hoffman, Bob Barthalow, Bob Dolby, Tony Welde, Aristotle Bellios, Larry Mills, Joseph Bautovich, Warren McAdams, Jim Clawson, Len Fetzer, Jim Gustafson, Bill Montgomery, Jim Daily, Dave Kumpulainen, Al Medley. THIRD ROW: Don Claypool, Robert Hall, Richard Butcke, Ray Stevenson, Bob Noble, Terry Bogard, Mark Smallwood, Bob Kelly, Bill Ward, Tim Cochran, Werner Wicke, Stan Parent, Ray Wagenhorst, David Evans, Roger Graetz, Bill MacLaughlin, Norman Struther, Wyman Haskins, Arthur Marble, Adrian Fleers, David Barns. SECOND ROW: Sam Magee, Paul Greenawald, E. Glyn Davis, Dennis Bittel, Robert White, James Vail, Joe Dumbauld, Don Bryant, Jerry Smith, David Noble, Ronald Lehman, Walt Roch von Rochsburg, James Weaver. FIRST ROW: Otto Swisher, Bob Dorsey, Tom Rogers, Jack Barrows, Phil Segerstrom, Brad Weber, Jack Kehn, Fred Hill, Karl Coffield, Tim Goebel, Bill Gilsdorf, David Mace. NOT PICTURED: Chuck Bear, Dick Bozo, Corwin Drake, Mathew Drake, Dick Dute, David Funk, Jerry Hammett, Brad Kinney, John Love, Tom McCormick, David Rhos, David Ruff, Steve Simecek, Ray Thomen, Fred Williams.

Miss Wisconsin and Jazz Artist Al Belletto Are Guests of TKE

Miss Wisconsin was not long without a ticket for the football game because when the TKE s heard of her plight they invited her to lunch with them at the TKE house and also to sit with them at the game. This, however, was not their only philanthropic deed of the year. At Christmas time they entertained the children at the Nightingale Cottage as they have done for the past eleven years. In November they gave a "Kon-Tiki" party. Sand, pools, palm trees, native huts, and punch in coconut halves made the house look like a real South Sea paradise.

TKE's "cool cat" for Golddiggers King was Bill Costello. The brothers had fun campaigning at the sororities!

TKE Grand Council agreed that their Ohio State brothers were perfect hosts during their meeting in Columbus.

The Alpha Delta Pi and the Theta Chi pledges enjoy the child's sport of blowing bubbles at the pledge party.

Girls seem to be as important as rushees at this party given by Theta Chi at the beginning of Fall Quarter.

Theta Chis Set Up Swimming Pool for April Hawaiian Party

Summer and swimming came early at the Theta Chi house when they set up a swimming pool with plenty of sand for the Hawaiian party in April. When summer really came in June, the men and their dates enjoyed a moonlight boat ride. The theme changed entirely, however, when everyone came dressed as French hoods and adagio dancers for an Apache Party. Even an ordinary card game with the Theta Chis can be quite different, such as when Wayne Kaser received 13 hearts during a bridge game, or when Ox, their new mascot, decided to watch the game.

TOP ROW: Gerald Crawmer, Jerry Tanner, Dick Beal, Andy Settles, John Price, Jake Schlosser, Phil Johnson, Paul Pennell, Dwight Florence, Dick McCray, Carl Miller, William Gutherie, Richard Lipold. SECOND ROW: Martin Stuart, Steve DeAngelius, Roger Mills, Gene Pfeifer, Jim Munnis, Hal Rice, Phillip Faulkner, Wayne Kaser, William Bradley, Ronald Davis, Paul Shapter. FIRST ROW: Allan Oxley, William Dunn, Richard Baxter, Jerry Tilton, Cole Tremain, Mrs. Clara Young, Lowell Ferguson, Herbert Sharp, David Heskett, Don Stoltz. NOT PICTURED: Gary Hallery, Chuck Hamilton, John Munnis, Bill Rush.

Theta Chi

The Theta Chi mascot, a well-groomed boxer, enjoys a daily rub-down which is given unbegrudgingly by one of the brothers.

Why that puzzled look? With the willing help of a fraternity brother and that slide ruler, you should be able to solve those problems in no time flat.

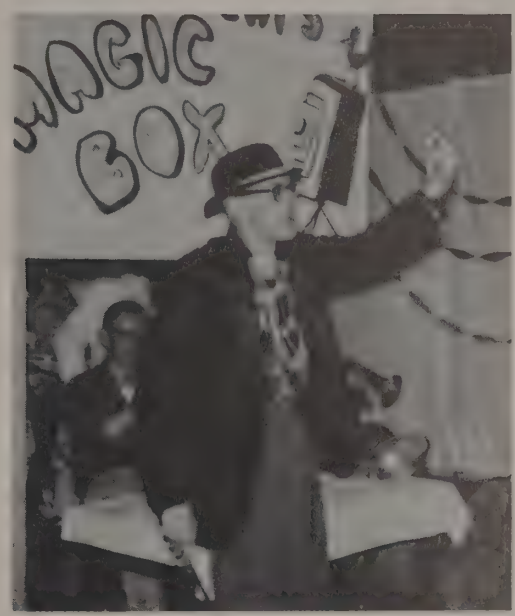

"Step right up and have your picture taken by Theta Chi's 'Magic Box,'" shouts the gentleman at May Week Carnival.

It's either the first time she's smoked or the first time she's tried a cigarette holder. The other partner awaits results.

Theta Kappa Phi

The comedian must be very interesting, or is it an "ivy league" Santa presenting helpful hints for "acing" those finals?

Smile!! Don't be glum, men. Although grades drop, your social life will return to its peak again during Spring Quarter.

Although this barometer didn't forecast rain that ruined some decorations, it correctly predicted OSU's victory over the Badgers in the Homecoming game.

What's so interesting up there? It's informal parties like this one that help these hard working men relax on week-ends.

TOP ROW: Miles Mattern, Jerry Weitzel, Bob Robuck, Lou Cannatti, Dominic Francisco, Gerald Verhoff, Robert Pallante, Joseph Fedevich, John Tracy, Michael Lilly, Paul Finochio, Dennis Seavey. THIRD ROW: Jan Hedges, Phil Corey, Tom McCain, Bill Snyder, Sam Coriell, Tom Olding, Tom Heringhaus, Raymond Green, Dennis Martin, Jerry Connor, Jim Bobberg, Richard McMullen, John Mottet, James McCann. SECOND ROW: Thomas Kearns, Donald Ritchey, William Brungs, Thomas Franz, Arthur Arieno, Charles Magers, Richard Boerger, Darryl von Lehmden, Andy Regrut, Richard Deibel, James Eberhart, Kenneth Odwarka, Donald Leo, Donald Scarmuzzi, Joe Hackett. FIRST ROW: James Blaha, Elmer Mundy, Joseph Gombar, Charles Carey, Rudolph Bender, Richard Stedman, Joe Tracy, Larry Kohler, Peter Volpe, Gene Krajnak, Dwight Mottet, Edward Alten, Adolph Boos. NOT PICTURED: Raymond Blasiak, Albert Bold, Edward Borcik, Michael Kline, Thomas Kohns, James McCrery, Robert McQueen, Frank Mizak, Donald Schmenk, Ronald Vogel, Lyons Walsh.

Theta Kappa Phis Celebrate Burial for Famed Paddy Murphy

A kiss was the entrance fee for the Theta Kappa Phi's Starlight Prom. Later that evening the pledge class chose a princess. Another party featured the re-enactment of the burial of Paddy Murphy, and on January fifth the boys and their dates celebrated New Year's Eve a bit late.

The theme for the annual dinner-dance was "A Night at the Riviera." Aside from these affairs the entire chapter spent much time planning the national convention which will be held in Columbus during the summer of 1957. It is an honor and a big responsibility to sponsor this project.

Quietness reigned over the beginning of the Theta Kappa Phi party when Paddy Murphy's burial was re-enacted.

White shirts and ties are donned by all the brothers for any special occasion at the Theta Kappa Phi house.

Engineering students take a break from their T-squares, slide rule, and drawing board to smile for the camera.

Noontime finds these engineers turning their interests from studies to an hour of food, fun, and relaxation.

Theta Tau Entertains Alums at Annual Founders Day Banquet

The Fort Hayes Hotel was the scene of much activity when 150 active members of Theta Tau gathered there on December 27 for their twenty-first national convention. Theta Tau was also host to many important alumni and members of the College of Engineering faculty for their Founder's Day Banquet. Among these guests was one very special individual, Mr. Emmett Knorr, who received recognition for his service to Sigma chapter for the past 20 years. On the more traditional side of their social calendar were house parties, formals, and banquets.

TOP ROW: Herbert Russakoff, Roger Harrold, John Hodel, Grant Ingersoll, Thomas Brown, Ralph Reinmann, James Millard, Rolland Lenhart, Ross Carle, Harold Bingham, Lawerence Jeffers, Kendall Means, Ray Wolfe, Fred Besco, Glen Smith. SECOND ROW: Wayne Milestone, Charles Hagedorn, Gary Goss, William Chwalik, Richard Maenpaa, Eugene Bond, Edward Ranostaj, Clifford Click, Louis Massel, William Connell, Don Carnicom, Earl Wollam. FIRST ROW: Joseph Creek, Herbert Haueter, Charles Geering, Walter Flack, Robert Fenton, Edward Stamm, Richard Singer, Antonio Castillos, David Gryvnak, Richard Erdman. NOT PICTURED: Arthur Carter, Philip Fondy, Paul Girbert, Titus Santelli.

Theta Tau

Looking for an engineer? This lamp post welcomes you to Theta Tau, the engineering fraternity located on Indianola Avenue.

What has happened to this Theta Tau's books? Whatever the reason for his lack of attention is, he seems to be enjoying it. Bet it's his weekend date.

The sight of these Theta Taus sitting on the porch, watching all the girls go by, is not an uncommon one on an autumn day.

Tension mounts as some Theta Tau ping-pong fans fight it out. Much enthusiasm is added by the sideline cheering section.

These boys don't believe in wasting time before dinner. There is always time for a quick card game or a couple songs.

Halloween proves to be a happy one for these children when the Triangle neophytes helped them celebrate at a big party.

These guys may have binoculars, but we bet they're not watching a horse race. There is nothing like being well-equipped for a game of "shooting beaver."

All the hours spent studying diagrams and soldering will be well appreciated when this new hi-fi set is finally finished.

TOP ROW: Paul Brown, Gerald Boner, Allen Wanek, Richard Steele, William Hamilton, Robert Keller, William Augsbarger, Edward Kaluza, David Turchik, Phil Morton, Roger Creighton, William Brayshaw, Wren Reese, Gar Downing. THIRD ROW: Pete Pifer, Richard Curry, Herman Griffin, Philip Wolfe, Gene Gamble, Clay Flinn, Jack Paxton, John Fletcher, Jim Cox, George Lamb, Mike Keresztesy, Jerry Taylor, Larry Hench, David Rathke, David Brandyberry. SECOND ROW: Courtney Roth, Bill Henkener, David Howe, Jerry Smith, Henry Kunze, Bert Morrow, Richard Geiser, Tom Kellog, Tony Altamira, Alan Kulick, Larry Hominy, Tom Loy, Tom Cattarin, Dave Thorne. FIRST ROW: William Bixler, Charles Barker, James Nicholson, Arthur Hergatt, Alan Bischoff, Francis Niedenfuhr, Elvin Lichty, Cornelius Robinson, Dave Parrish, Bob Hollinger, Barry Hartley, Wilfred Dotts. NOT PICTURED: Gene Bishop, Glenn Bryant, Robert Gemmel, Carl Meglan, Kenneth Ostrander, William Palmer, Alan Richards, William Wagner.

April Marks Beginning of New House for Triangle Fraternity

Triangle fraternity has been planning and proudly showing drawings of their new chapter house to all visitors this year. However, now that the ground has been broken and much progress made, the fellows are looking forward to next year when they will be able to move into the new showplace. Meanwhile, they made the time pass faster by planning several social functions. Every quarter there was a formal and several informal parties such as the French Gambling Party during Winter Quarter. Play money, and slot machines highlighted this event.

Triangle neophytes provide service to the community during "Help Week" by helping clean West High School.

Characters from "Wizard of Oz" come to life as the Triangles portray the story with their May Week float.

Food and presents for everyone at ZBT's Christmas party were for under-privileged children from Columbus.

As a way of expressing their appreciation, the children presented spontaneous entertainment for the hosts.

ZBT's Turn House Into Greenwich Village for Bohemian Party

Greenwich Village had nothing over the ZBT's when they gave their Bohemian party this fall. The walls were previously covered with brown wrapping paper, and everyone at the party helped finish the decorations by displaying their artistic talents with the paints and brushes provided. To make the "New York artists" feel even more at home, all the furniture was taken out of the living room and replaced with mattresses and lamps placed on the floor. However, there was a real house improvement when the Hi-Fi system was installed in November.

TOP ROW: Stanley Rosenthal, David Shaw, William Russ, Simon Estroff, Les Cohen, Alex Kogan, Joel Meyerowitz, Bob Shook, Jerry Sprackman, Carl Mayer, Judson Knofsky, Byron Sharp, Allan Bramson, Stuart Wasserstrom, Jerold Shagrin, Neil Russack. FOURTH ROW: Stefan Levy, Bob Schwartz, Rick Eisenberg, Robert Nemo, Fred Pinkus, Art Pearlman, Charles Block, Jerry Daniels, Steven Glass, Louis Yank, Harvey Hillman, Larry Soicher, Lester Reichek, Sherwin Moss, Stan Freeman, Samuel Andelman, Stuart Scott, Gerald Fenberg, Jonathan Rocker. THIRD ROW: Kenneth Michael, Charles Sofnas, Joel Gibbs, Edward Tucker, Abe J. Randman, Roe Romanoff, William Fleece, Cliff Isroff, Jim Sherman, Harlan Pollock, Bernard Davidorf, Marv Stone, Eldon Jacobson, Alfred Kass, Thomas Dettelbach, Don Robinson, Stan Phillips, Stephen Nacht. SECOND ROW: Alan Katz, Sheldon Berns, Freddie Simowitz, Erwin Thal, Gerry Swedlow, Ray Bergman, Bernard Weiss, Mrs. Esther Goldman, Don Kaul, Ronnie Fox, Bruce Lipton, Stanley Vinocur, Joe Kodish. FIRST ROW: Allen Wexler, Ronnie Goldstein, Neil Leiner, Dick Basch, Fred Kleinman, Richard Schreibman, Alan Marx, Stanley Sheftel, Melvin Lipton, Richard Neuman, Phil Mervis, Ron Lustig. NOT PICTURED: Bruce Daniels, Terry Meyer, Jack Meyer, Chuck Neustadt, Don Rosenthal, Bruce Rothenberg, Dan Starsky.

Zeta Beta Tau

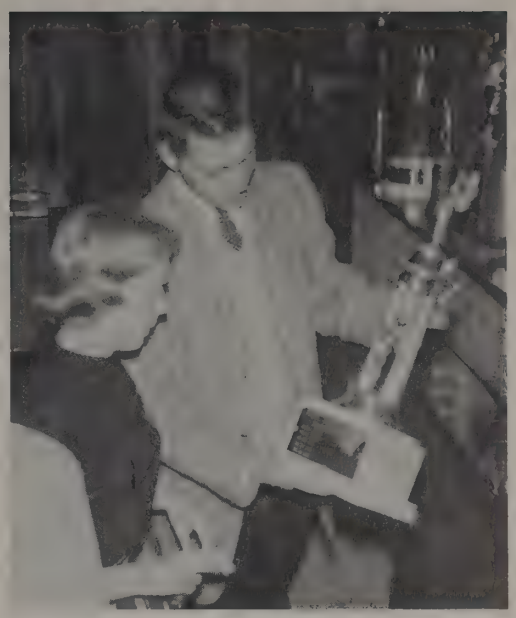

The pledges of 1956 are quite proud of this trophy awarded to them for their outstanding scholarship as a pledge class.

Bohemian is really the correct descriptiton for Jake Jacobson and his date. In the background one can notice some of the artists' handiwork on the walls.

What is this mass of confusion for? It is nothing more than somebody being carried to the showers. Who is it this time?

The victim, Bernie Weiss, got the cold showers treatment as all retiring presidents have traditionally received before.

TOP ROW: Leroy Hudson, Walter Gilbert, Bernard Benns, Leroy Walker, Chester Corbitt, Marvin Barbour, James Moreland, Reginal Dockens, Ronald O'Neal, James McCall. SECOND ROW: Albert Byrd, Aaron Stewart, James Stembridge, Rodger Walker, Tillman Bauknight, Roland Morton, Robert Wright, Webster McMillan, Larry Presley, Robert Hunter, Larry Green. FIRST ROW: Aurealius, Thomas, Dick Mahaffey, James Roseboro, William Carter, John Edmondson. NOT PICTURED: William Bailey, Leo Brown, Harold Clinkscales, Leon Cook, Stanford Hooey, Chester Jones, George McClung, Charles Nesbitt, Haynes Robinson, Robert Stephens, Walter Stewart.

Alpha Phi Alpha Celebrates Golden Anniversary of Its Founding

A quick glance at Alpha Phi Alpha's list of the year's activities will show you why they have received the award so often for being the outstanding chapter of their fraternity. After Help Week and the initiation ceremonies, the actives gave a banquet in honor of the new initiates and their dates. Later Fall Quarter at the annual "Casbah Formal" they crowned Annie Burks as queen. Social life is not their only interest as several of the brothers are active in campus activities including YMCA, dramatics, publications, intramural and varsity sports.

"Help Week" may be strenuous, but these men, sporting new pins, seem to have survived in excellent shape and are enjoying the Initiation Banquet with their dates.

Bob Stephen claims he's the ham of the fraternity.

These men are enjoying their traditional Christmas dinner and are eagerly awaiting the next delicious course.

A lot of hard work and ingenuity went into constructing Alpha Rho Chi's colorful Homecoming decorations.

Alpha Rho Chis Feature Big Football Weekend for Brothers

"We'll build a bungalow, or design Block 'O'." The architects of Alpha Rho Chi have designed the card stunts for Block "O" since the cheering section was first formed at Ohio State, as their chapters have done for the cheering sections at Illinois and Southern California.

During the football season, the A Rho Chi's play host to one of their other Big Ten chapters for a football weekend. The members also took their yearly trip to one of the other chapters for a weekend of fun and football. The A Rho Chis also find time to have many parties.

TOP ROW: Michael Layshock, William Wilson, Ronald Firestone, Merrill Landis, Andy Griffry, Henry Shuster, Raymond Yanscik, Martin Liptak. SECOND ROW: Marc Rector, Samuel Douglas, Robert Nichols, Richard Graff, Doug Mulder, Robert Trecht, Tomothy Clau. FIRST ROW: Dellas Hardee, James Bletzacker, Norman King, Salvatore Didomenico, Franklin Studier, Larry Strollo, George Muearkahi. NOT PICTURED: Ted Granzow, James Labrenz, John Parker, Joseph Bolser, Robert Guss.

Cozy fire at night brings relaxation. No matter what Beta Sigma Taus do, they always have a good time.

Excited pledges talk over interesting plans. Free discussion always prevails at the Beta Sigma Tau house.

Sincere Interest in Everyone Is Typical of Beta Sigma Taus

Beta Sigma Tau consists of sincere individuals who want the intellectual challenge of understanding men from many different cultures. In every sense of the word, it is an international organization. It could easily be called the "little U.N." Beta Sigma Tau is small but warm, different but fun. This atmosphere is completed with an exciting social calendar. It has been said that free expression makes for the most fun and therefore has been promoted by the regular occurrence of Bohemian parties, for which many different costumes are donned.

TOP ROW: Pedro Diegez, Irhayim Al-Muslih, Jan Jancosek, Richard Smith, Suchart Wang Lee, L. Smith, John Ford. THIRD ROW: Sukri Pochyachinda, John Wilt, Ronald Jones, Ben Womack. SECOND ROW: Marshall Barnes, I. Webb, Louise Zaharias, Rommell Cartwright, Dave Thurston. FIRST ROW: Naba Bach, Dudley Kelly. NOT PICTURED: Robert Green, Ed Heinky, Roy McPeek, Ben Womack.

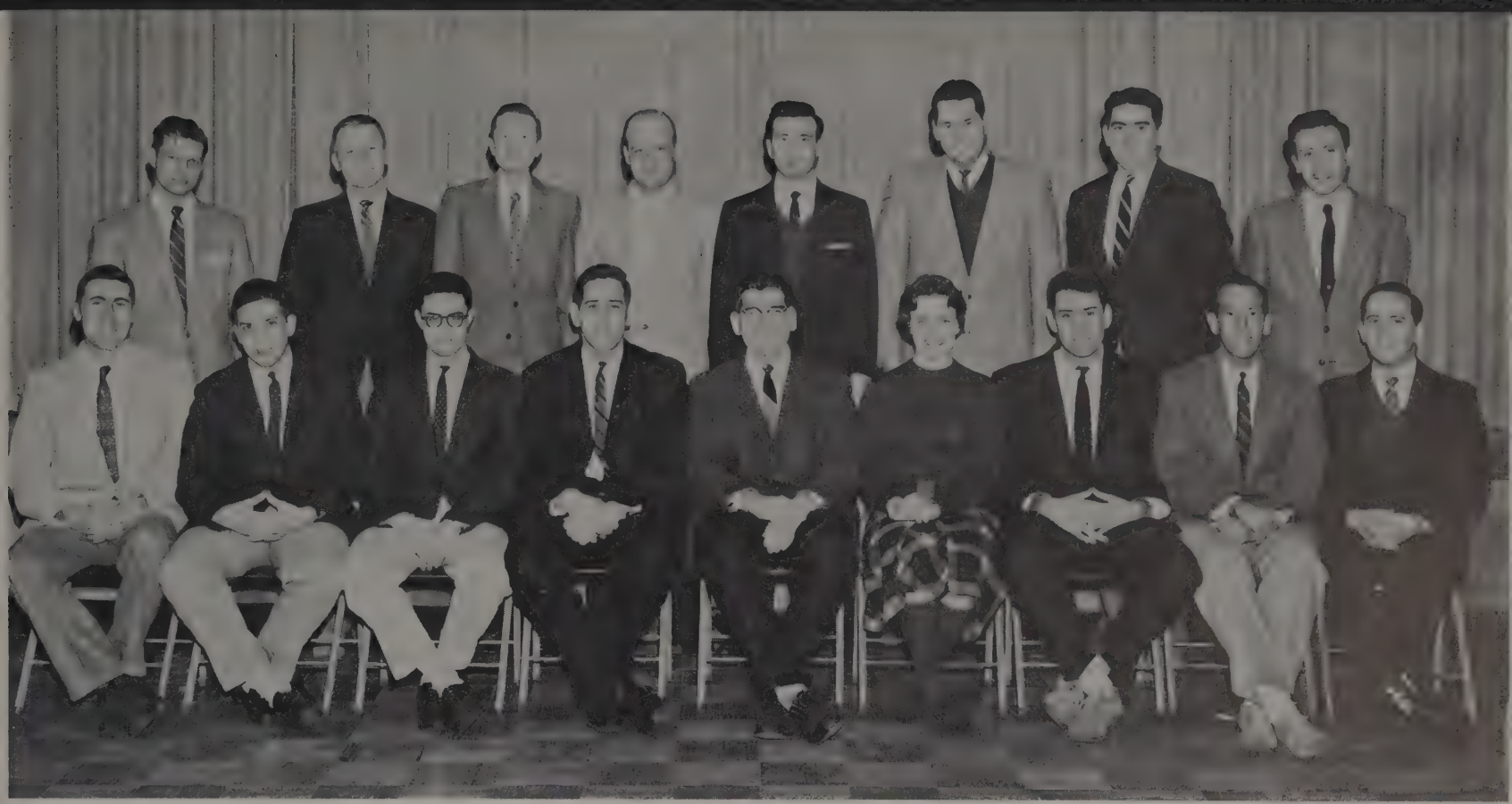

TOP ROW: Edmund Demer, Robert Neff, Donald Albert, Alfred Manfredi, Gary Norris, Lester Hirsch, Don Corrigan, Harold Friedman. FIRST ROW: Jerome Stone, Edward Friedman, Burton Louis, David Braver, Edmond Schechter, Mary Shroyer, Stuart Grant, Herbert Wriss, Mervin Balsam.

Omega Epsilon Phi Is Largest Optometric Fraternity in U. S.

Members of Omega Epsilon Phi, the largest optometric fraternity in the country, are completing another successful year at Ohio State. Guest speakers visit their meetings to lecture on organizational and practical aspects as well as specialities in the optometric field. One activity of this fraternity is to participate in the professional inter-fraternity sports program. The social calendar of Omega Epsilon Phi is filled with many events. Along with smaller parties every quarter, the members and their dates get together for a formal dance.

Dave Braver, Stu Grant, and Don Albert are pictured putting one of their new patients through an eye test.

OE Phis are giving this out-numbered patient a "mass examination" to determine the cause of his eye trouble.

TOP ROW: Madison Scott, Emile Jones, William Reynolds. FIRST ROW: Ralph Armour, John Foster, Newton Foster, Samuel Shaw. NOT PICTURED: Sherman Burks, James Garnes, Reginal Jones, Walter Pillows, Charles Robinson, Otto Thomas, William Thomas.

Omega Phi Psi Stresses Scholarship as Well as Social Activities

Many social events highlight Omega Phi Psi's calendar, but their most important functions are traditionally held during Spring Quarter. Their annual Spring Dance is as eagerly awaited as the cocktail party which they give in honor of the Delta Theta Sigma sorority before their formal. However, Iota Psi chapter emphasizes development of good scholars as well as social development. For several years, it has ranked among the top ten fraternities according to scholastic ratings. These men are also proud of the record they have maintained in intramural sports.

Omega Phi Psi actives and pledges enjoy an informal chat before the appointed time for their respective meetings which are held weekly in the Ohio Union. They often continue with socializing after meeting by having coffee in the Tavern.

Quit dreaming, Dick!! Santa won't bring you "A's" or your dream girl. Now it's time to get back to studying.

The champion dish-drier at the Phi Delta Chi house is Tony Massaro. Notice how he concentrates as he works.

Phi Delta Chi Welcomes New Pharmacy Dean at Special Dinner

A dinner in honor of the new dean of the Pharmacy College was held at the Phi Delta Chi fraternity house in October. At this time Dr. L. M. Parks was welcomed to OSU by Mr. Rand Hollenback, the Grand Secretary of Phi Delta Chi, and was then presented with a cake decorated to commemorate the occasion. In order to take a break from their studies, several social affairs were also included in the year's program. These parties ranged all the way from "stags" to formals and included a hayride, a wiener roast, a banquet, and several informal house parties.

TOP ROW: Don Welfley, John Marshall, John Fenwick, Jerry Starr, Richard Wilhelm, Edward Maroon. SECOND ROW: Frank Sainato, Alan Grimes, Wesley Uhl, Paul Watkins, Rinaldo Brusadin, Richard Seelig. FIRST ROW: Hugh Hendershot, John Collier, John Amato, Richard Tompson, Gene Hall, Bruno Frances. NOT PICTURED: Donald Chopchinski, Anthony Massaro, Richard Meadows.

It looks like some good old fashioned music. Maybe they aren't Jack Benny or Elvis, but they do have fun.

Picnics are always in style. This seems to be the perfect way to eat food and have fun at the same time.

Sigma Epsilon Phi, State's Greekest Greeks, Form "Fratority"

Sigma Epsilon Phi is unique on OSU's campus in that it is the only group for men and women of Greek descent. The "fratority" is otherwise typical of the other fraternities. They have formal rushing in the fall and then proceed through the year planning social and philanthropic events. The social highlight is the Sweethearts' Ball held in February. Their big project is helping Father Economides organize a group at OSU for the students belonging to the Eastern Orthodox faith regardless of nationality, and so far much progress has been made.

TOP ROW: Dena Demis, Bessie Gardikes, Irene Politis, Lou Bourekis, George Foundoulis, Angelo Demis, John Gianikos, Frances Mamakos, Nick Eliades, Tedd Markopoulos. SECOND ROW: Mary Bargides, Becky Manos, Elly Zoganas, John Siatras, Mary Skarlatos, Cecila Paris, George Sharpino, Joanne Nicholson, Helen Poulos, Jim Bally, Mary Kademenos, George Georgas. FIRST ROW: Stacy Smerles, John Gardikes, Jo Pazo, Nick Zaferakes, James Eliopulos, Irene Cavas, Julia Hansen, John Mancy. NOT PICTURED: Gay Cotzaginis, Valentine Dimitriseus, Soula Dontchos, Elaine Duros, George Economy, Anne Floros, Sam Fountas, Theodosia Karipidis, Leitsa Katsampes, Costas Kadinopoulos, George Lias, Constantine Londos, Peter Lavdas, Eve Lavdas, Rosina Leondi, Saundra Makris, George Mancy, Galen Metro, Nick Moraitis, Bill Nicolozakes, Helen Pappas, Pete Polites, Pete Regules, James Simakis, Anna Stavrides, James Stremanos, William Tzagournis, Nick Trifelos, Jack Vamvakas, Steve Vasiliou, Nick Vontsolos, Zacharias Xenakes.

TOP ROW: Gregg Mettle, Jim Hubbart, Jim Burkholder, Forest Rose, Ray Barb, John Droz. SECOND ROW: William Fusselman, Thomas Judd, Roger Mann, Charles Vandestadt, Michael Menke, Joe Nagy, Phillip Harbarger. FIRST ROW: Basil Barb, Paul Carville, Thomas Yerina, Bessie Heskett, Albert Butts, Charles Groves, Robert Schafer. NOT PICTURED: Gerald Schafer.

Pie Flipping and Week-end Parties Keep the Theta Xis Jumping

Although flipping pumpkin pie was a Monday night tradition at the Theta Xi house, the more spontaneous parties were even more fun. "Purple Passion" and "Wild West" themes required costumes, but in contrast there was the annual formal dance which brought a delightful change of mood. After the Indiana-Ohio State football game the Theta Xi men entertained their fathers at a downtown restaurant. In April they were host to all the alumni who returned to Columbus and their alma mater for the annual Founder's Day Banquet and for the renewing of old friendships.

A few brothers try their hand at the big stakes, but all that is lost in this gambling game is paper money.

For a change of pace the Theta Xis planned a "Western Round-up" party complete with real square dance music.

Students

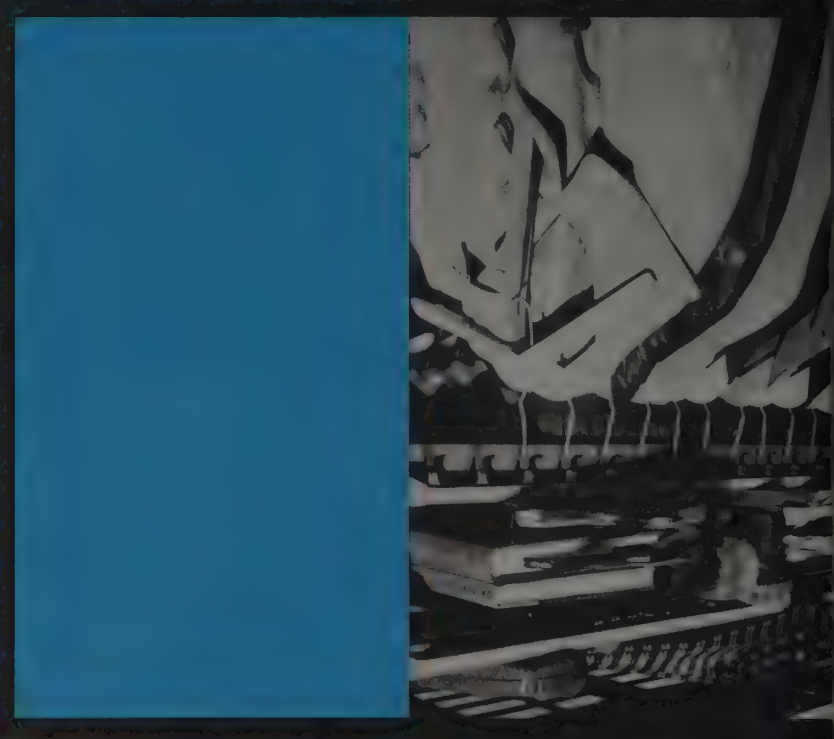

Royalty

Homecoming Queen

Cathy Berger
Kappa Kappa Gamma

Portrait by Parker

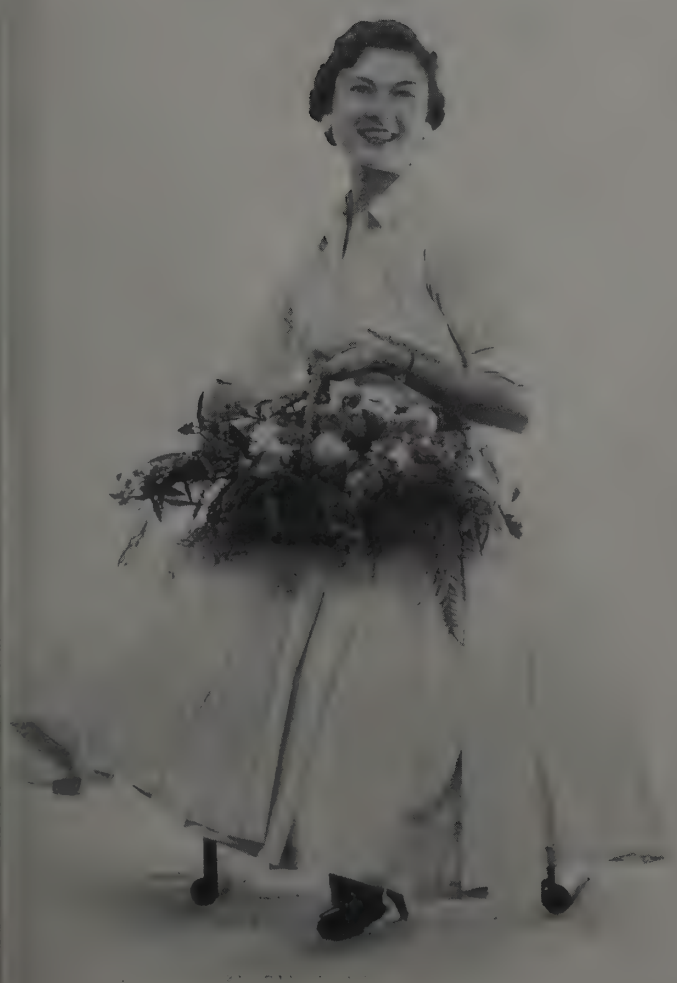

Portrait by Parker

May Queen

Barbara Hamilton
Kappa Kappa Gamma

Military Ball Queen

Sharon Riley
Kappa Alpha Theta

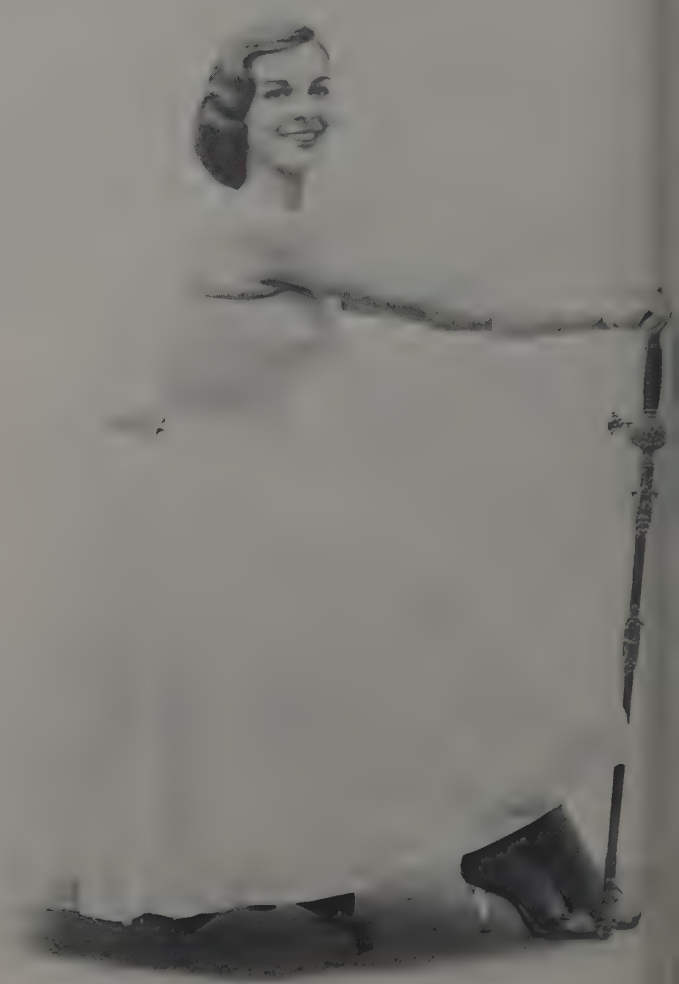

Portrait by Parker

Pledge Princess

Peggy Putnam
Kappa Delta

Portrait by Parker

Independent Queen

Joan Williams

Portrait by Parker

Makio Queen

Sue Asman
Alpha Xi Delta

Portrait by Parker

Golddiggers King

Tim Smith
Alpha Tau Omega

Portrait by Parker

Sally Mavko
Her Loveliness of Sigma Alpha Epsilon

Marianne Beamer
Sweetheart of Delta Tau Delta

Fraternity Queens

Mildred Jenkins
Dream Girl of Pi Kappa Alpha

Beverly Boals
Crescent Girl of Lambda Chi Alpha

Susan Snider
Sweetheart of Alpha Sigma Phi

Barbara Kitzel
Carnation Queen of Delta Chi

Fraternities Prove Capable

Ruth Ramsey
Sweetheart of Alpha Gamma Sigma

Nancy Van Voorhis
Champagne Queen of Alpha Gamma Rho

Jean Watson
Sweetheart of Delta Upsilon

Ruth McEntree
Red Carnation Queen of Tau Kappa Epsilon

Lynda Curtis
Sweetheart of Sigma Chi

Judges of Queenly Beauty

Margaret Petrosky
Redhead Queen of Phi Mu Delta

Mary Bargides
Orchid Queen of Sigma Pi

Ann Thome
Moonlight Girl of Phi Sigma Kappa

Fraternity Queens

Judy Cash
Stardust Ball Queen of Kappa Sigma

Patti Kuntz
Sweetheart of Alpha Tau Omega

Mindy Rones
Dream Girl of Phi Epsilon Pi

Pat Blackburn
Fiji Island Queen of Phi Gamma Delta

In Retrospect

The beginning of a quarter wouldn't be complete without waiting in lines. Orientation Week has more than its share, for fees must be paid, schedules must be changed, and books must be bought. Here the registrar's office gets its quarterly workout.

Orientation Week Offers Pleasant Introduction to Ohio State

This was the beginning of the whole thing—Orientation Week. You arrived at Ohio State for the first time as a student. You were one of the 5,000 new freshmen participating in the 29 year old Orientation Week program. You filled the walks of the Oval to hear the welcoming speech by Vice President Stradley. You took tests, had shots, bought books, paid fees, attended dances, watched style shows, walked for miles, hunted for buildings, stood in lines, met thousands of now-forgotten people, and wrote home for more money. Sometimes you were horribly confused, lost, and lonely, but usually you were hurriedly enjoying the very beginning of your life at Ohio State.

Orientation Week is designed to answer questions of incoming students. Of course, all female students want to know what to wear. In answer to these questions WSGA presented a style show.

Another school year is about to begin. Everywhere the people concerned are busily preparing for it.

"You mean you're really seven feet tall?" Actually (as any upperclassman can see at a glance) this is a typical portrait of the confused freshman.

1956 Homecoming game marked the first appearance of the Women's Marching Corps. The Ohio State version of Rangerettes was formed early in January. Needless to say, the group of thirty marching and dancing coeds were greatly accepted by the football crowd.

Famous Ohio State Spirit Reaches Height During Homecoming

By the time Homecoming came around, you were well into the swing of things. You were not surprised to see convertibles blowing their way around the Oval. You watched queen candidates flash smiles at judges. You were on one of the committees to bring a bigger and better Homecoming to students of Ohio State. You took part in queen campaigning and voted for your favorite candidate at one of the many booths scattered over the campus. Months ahead of Homecoming you worked on an idea for decorating your living unit. Partially blinded by strings of lights and deafened by shouts of fellow decorators, you put finishing touches on your decorations Thursday night. Then mid cheers, music, hot dogs, mums, and queens, came the climax—the Homecoming game.

Homecoming spirit seemed to flow through the team, the cheerleaders, the band, the queen and her court, the fans, and the alums. No one could keep from being happy as they watched the Bucks down the Badgers, 21-0, for that extra-special win.

A wandering spotlight seeks out Barb Konnor ascending the platform to be introduced at the traditional Homecoming dance.

The music of Sauter-Finegan helped all Buckeyes to celebrate in a big way on the most important of Ohio State weekends.

Cathy Berger admires the giant trophy awarded to her for being selected by the students to reign over the Homecoming activities.

This is . . . pictured are . . . shown here are . . . these people are . . . well . . . it wasn't exactly the place to go if one doesn't like people.

Queen Cathy Berger watches as President Fawcett speaks for the first time at a Homecoming game.

All the hard work of campaigning was not in vain for Barb Konnor, Lynn Olt, Joy McClanahan, Cathy Berger, Claudia Grimm, and Beverly Bacon. Somehow they survived to add a lovely touch to Homecoming.

An original idea, "Clean 'em up, Bucks," talent, cooperation, and plenty of hard work helped Phi Gamma Deltas win the first place homecoming decorations trophy in the fraternity division.

Everyone's a Winner During the 1956 Homecoming Season

Finally the night of the Homecoming dance arrived. You had been awaiting this part of the Homecoming season for a long time. You were pleased to learn that Cathy Berger was selected queen with a court of Beverly Bacon, Claudia Grimm, Barbara Konnor, Joy McClanahan, and Lynn Olt. You shouted when the Phi Gamma Deltas, the Delta Zetas, and Bradley Hall received the first place decorations trophies. You were just as excited when the autographed footballs were awarded to the Pi Beta Phis and the Phi Kappa Taus who won the rally competition. But at the Homecoming game you were at your happiest as you watched the Bucks defeat the Wisconsin Badgers 21-0 and stayed after the game to see the Marching Band do its famous "Script Ohio." As suddenly as it had come Homecoming was over but it left behind many pleasant memories.

Thursday night before Homecoming Weekend proved to be an all-nighter for many sororities, fraternities, and dorms who were assembling their decorations. All ambitious, trophy seeking members of these living units found that it was more fun than work after all.

Our Tribute to Ohio State's Deserving Dads — Dads' Day

Finally the week-end of the Dad's Day game arrived and you were lucky enough to get your Dad a ticket for the Indiana game. You were anxious to have him take in all the events through which Ohio State honors the students' fathers. First, there was the Annual Dads' Day Banquet where all Ohio State dads, including the football players dads, were guests of honor. Also present at the banquet was this year's Day of Dads, Joseph Z. Smith, chosen at random from the names of all students. You especially enjoyed seeing the game with Dad and watching the Marching Band's half-time performance in which they depicted hobbies of fathers. Later, you took Dad back to the Open House at the dorm, sorority or fraternity. You were certain that Dad had had the time of his life and was glad that you picked Ohio State for your second home.

Because he was chosen Dad of Dads, Joe Smith received a plaque and spoke during half-time at the Indiana game.

During the dormitory open house, Dad finally got a good look at the thing that is costing him so much money.

A few Dads' Day dignitaries peer over their excellent dinners at the other dads and their OSU sons and daughters.

Pledges Elect Peggy Putnam to Reign as Pledge Princess

In an elaborate royal blue and gold ballroom complete with huge replicas of pledge pins, you danced at the Pledge Princess Prom. As you danced to the pleasant music, you thought of the week preceding the Prom. You remembered the campaigning carried on by Barbara Bowers, Toni Crum, Patty Gurwin, Babs Jones, Peggy Putnam, and Barbara Wetzel. You and many other pledges had worked hard on decorations, tickets, publicity, refreshments, and all the many other details for the dance. Pledge class skit eliminations were also held the week before the prom. Now at the dance you watched the winners of the competition (the Delta Gammas and the Delta Tau Deltas) perform for the final time. You admired the trophy won by the Pledge Princess Peggy Putnam. Then you helped take down the royal blue and the gold and the pledge pins.

Huge replicas of pledge pins suspended from the ceiling were the main feature of the Pledge Princess Prom.

Will I be the lucky one? This is surely the question in the minds of these candidates for Princess as they stand by eagerly awaiting the judges' decision.

Symbols of the various religions, which were encased in the Ohio Union, served to bring a better understanding of religions.

Festival of Religious Arts brought to the public attention many unusual forms of art, among which was this one.

Surrounded by religious art from many countries, students continue to study in their usual manner. The display included paintings, sculpture, handicrafts, and needlework.

RIL Week Stimulates Religious, Philosophical Thought

Somewhere in the rush of your campus life, religion was pushed into the background. You didn't mean to forget it, but it happened anyway. Then Religion-in-Life Week came along with its Festival of Religious Music and Arts, Sunday evening foundation discussions, college meetings, seminar discussions, noon forums, informal firesides at residence halls, fraternities, and sororities, and church services. You began to think about religious and philosophical questions. You began to wonder about the position religion should have in your college life. Distinguished scholars and religious leaders answered many of your questions and guided your thoughts. Religion-in-Life Week opened an important door in your life. You, as well as many other students on campus, felt the continuing challenge which was renewed through Religion-in-Life Week.

Secretary of Agriculture Ezra Taft Benson was a most distinguished participant in this year's Religion-in-Life Week.

Informal firesides in residence halls and fraternity and sorority houses were one of most popular events occurring during the week of campus religion.

Members of Phi Kappa Tau fraternity present their first prize winning skit at the Greek Variety Show.

Greeks Prove Their Worth During Annual Greek Week

Greeks, this is your week. This is the time to show the campus that you are here for a purpose. This is the time to show that you are united. This is the time to prove that your system has something to offer. You'll have to do more than have a spirited rally to show you have enthusiasm. You'll have to do more than have exchange dinners to prove that good relations exist between your numerous groups. You'll have to do more than present good skits and a variety show to tell what you have to offer. This year you convinced the campus that you are in earnest by holding a Crusade for Freedom campaign. The proceeds from this fund drive went to Radio Free Europe and Europe Free Press. Now every one knows that you have fulfilled the purpose of Greek Week: to promote good inter-fraternity, campus, and community relations.

Many sororities and fraternities turned out in clever costumes for the spirited rally which was the official beginning of Greek Week.

Down-town Columbus and the shopping centers were covered with Greeks on the "Crusade for Freedom" drive.

Some of the best skits of 1957 Greek Week "season" were, top to bottom: Tau Epsilon Phi, Kappa Alpha Theta, Alpha Phi, Phi Epsilon Pi, and Alpha Epsilon Pi. Bobby Sherman (lower right corner) emceed the Variety Show.

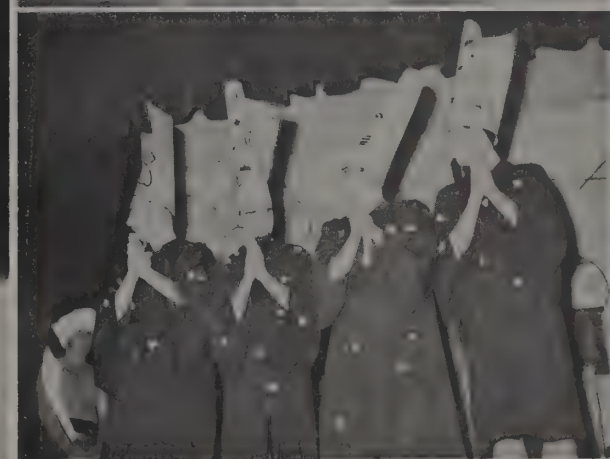

Music in the Foster Fashion provided an entertaining and talented background for the very famous Crewcuts.

Dating Rules Get Reversed Night of Golddiggers' Reign

You fellas had been waiting for Golddiggers for a long time. As individuals you were waiting to be taken to dinner and to the Golddiggers Dance. You were waiting for the time when you wouldn't have to worry about getting a car, paying for tickets and dinner, and finding a double. All this plus the task of making an original corsage now fell on your date. As groups you had been waiting for a chance to present your candidate for king to first WSGA board and then to all women students. After your candidate was selected as one of the top ten, you spent a hectic weekend perfecting your skit, posters, and favors. Then you presented your skit, serenaded, and campaigned whenever and wherever you could. No matter who was elected Golddiggers' King, you were all treated as kings on Golddiggers night.

This is what you've been leafing through this book to see isn't it? Well, sir, right here it is.

Hundreds of coeds flocked to booths to vote for their favorite Golddiggers candidates.

The trombone slides out a jubilant note as Ola Ramme places the Golddiggers King's crown on happy Tim Smith.

Originality and some imagination produced an apropos, bank-teller type, corsage which earned the first prize.

"Swing and Sway with T.K.," serenades Tom Kunkle, Alpha Zeta candidate, as he gets ready to play trumpet for the Gamma Phi Betas.

Jim Hartley, Carl Palechek, Golddiggers' King Tim Smith, Ed Diamond, and Jim Dunlap came up with both the smiles and the trophies.

The red carpet is rolled out for her highness, Sharon Riley, as she reigns over the uniformed festivities of the Military Ball.

ROTC Units Have Evening of Glamour at Military Ball

You donned your military uniform (something that you thought that you would never do when it wasn't absolutely necessary). Your girl dressed in her favorite formal (something that she likes to do all the time). And the two of you went to the Military Ball. Couples there looked like hundreds of molecules dressed in uniforms and formals bumping into each other. You danced for a while and then you joined the rest of your drill team to perform a precision drill for the enjoyment of those at the dance. Finally came the announcement of the Military Ball Queen who was chosen from queens selected by each military organization. These girls were Ruthann Stanfield, Sally Mavko, Sandra Sinkey, Jean Miracle, Deanne Kraft, and Queen Sharon Riley. Queens, uniforms and drills made this dance one high spot of a memorable year.

Pershing Rifles and Air Force Drill Team entertain everyone attending the Military Ball.

Gene Davis, past Business Manager of the MAKIO, presents the MAKIO Queen trophy and rotating trophy to Sue Asman and the court trophies to Janet Specht, Jan Klamet, Ann Pile, and Alice Von Lehmdon.

Steve Allen, noted TV comedian, musician, novelist, composer, etc., looks over his choices for MAKIO Queen Court.

Steve Allen Ponders and Then Picks Makio Queen and Court

You were enjoying the Crewcuts at the Greek Week Variety Show. Then during an intermission, ex-Business Manager of the MAKIO Gene Davis, took the stage. A hush fell over the crowd as he began the first public announcement of the MAKIO Queen and her court. These girls were chosen from their pictures by Steve Allen. Little did you know that the MAKIO promotion manager had chased the very busy Mr. Allen from New York to California and back again. After he was located, however, he was very cooperative and selected five blondes to be the 1957 MAKIO Queen and court. They were Queen Sue Asman from Marysville, Janet Specht from Gibsonburg, Jan Klamet from Cleveland, Ann Pile from Circleville, and Alice Von Lehmdon from Lakewood. You were pleased with Steve's selections and knew that the MAKIO staff thanked Steve Allen for his cooperation.

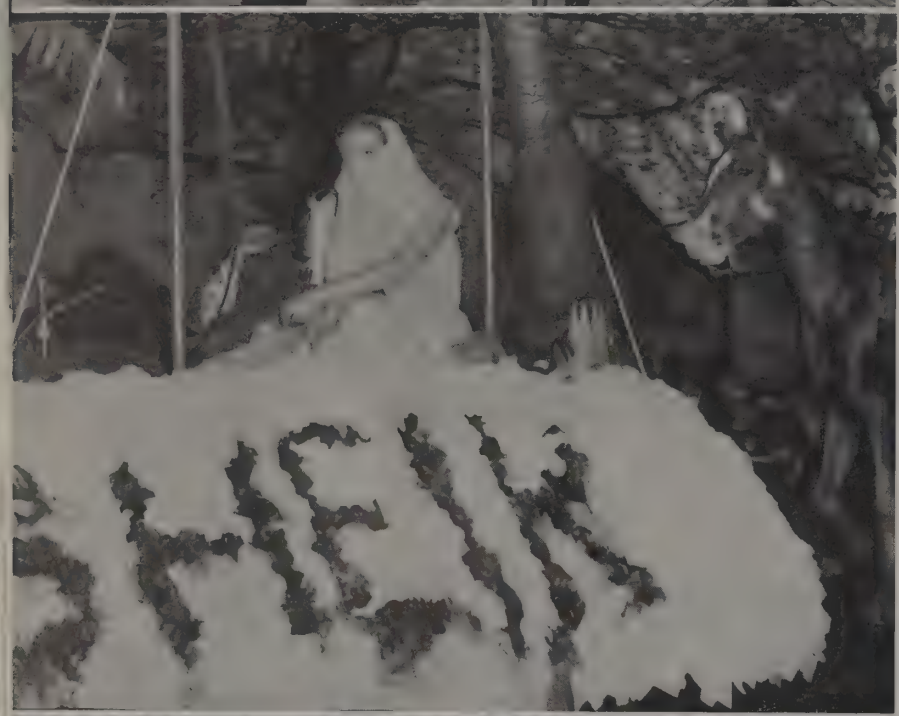

The colorful May Week parade portraying book titles was an interesting sight despite the rain which tried to ruin the floats and dampen the spirits of all those participating.

"You've got to be a big hairy-chested man," ATO's say while presenting their first prize Greek Week skit at Panorama.

Impractical May Week Traditions Are Hectic but Fun

As the end of Spring Quarter neared, everyone was in a jubilant mood. May Week came and everyone enjoyed the mood. Mirror Lake was full of foreign objects. Girls in white stood like statues around the Oval. Boys with water all over them seemed to be enjoying it. Silly people stood in rain to watch floats crawl around the Oval. Crowds flooded to the stadium to eat ham sandwiches. Boys in uniforms stood at attention for hours. May Queen candidates were terrified when facing judges and were smiling when facing fraternities. Students again filed to the stadium to view Panorama. One afternoon there were no classes. Concert Band gave a program in the Hollow. Faculty and students played a hard fought, much discussed, baseball game. You did ridiculous and impractical things, but what can you expect after three long quarters?

Silence of unplayed trombones creates a moment of serenity amid the excitement and the chaos of May Week when there is something to do every minute.

Heated arguments were many at the Democratic Mock Political Convention.

String tied Bricker Backers from Texas with Bricker Backers from the other forty-seven states march to the Republican Mock Political Convention.

Stu Summit prepares to dip water from bucket on well-known "Jack the Ripper."

Stu Summit now pours dipper water from bucket on well-known "Jack the Ripper."

May Week Spirit Generated at Rally Remains Until Dance

To begin May Week you paraded, along with hundreds of other students, to the University Hall Rally. There you tried to outshout all those who were shouting for their favorite candidate for class officer or for May Queen. You soon discovered that it was impossible because everyone had the same idea. The spirit of this rally ran into the other events of May Week. You were just as enthusiastic about the traditional events, such as the tappings, the pie-eating contest, the bicycle races, and the student-faculty baseball game. You ate your fill at the May Week supper, completely enjoyed Panorama, watched the float parade with the best, danced at the May Dance until your sides hurt, and went entirely wild on free day. From the first shout at the rally until the last dance, you thoroughly enjoyed May Week.

Sometimes members of Bucket and Dipper get so ambitious that they only use the bucket forgetting about the dipper.

Watch out fellas, it's slippery when wet. Nevertheless competitors in the May Week bicycle race pedal to the finish.

Bev Boales, Marla Klinker, Queen Barb Hamilton, Marilyn Haddad, Lynn Baker, and Alice Von Lehmdon are real winners.

Announcement of Barb as May Queen seems to have made Bev and Marla just as happy as Barbara.

Blindfolded Chimes initiates are led to Orton Hall to ring campus chimes.

Up and down the long walk they marched. All around the Oval they sang while initiating the newly selected members of Mortar Board.

A shiny car top in the Baker Hall parking lot reflects the badly-needed addition to the only men's dorm on Ohio State's campus.

High enough to be seen from all parts of the campus, stands the new 11-story girls' dormitory.

State's Growth Recorded by Appearance of New Buildings

While watching the ground carefully to avoid stumbling into one of the many ditches on campus, did you ever stop to think why they are there? They are the symbols of Ohio State's modern building project. You, as students, will enjoy the advantages of these facilities, which will solve everything from the housing situation to the depressing parking problem. This is Ohio State's way of growing with you. It is Ohio State's way of progressing and helping you to progress. After you think about it for a while you too will agree that it is better that one of the patches of trees on campus has given way to a new Law Building. Your favorite short-cut is now a new dorm. The stadium gazes at St. John Arena and Mershon is now a landmark at 15th and High. The temporary piles of dirt were a small price for all this.

Silhouetted against the cloudy sky, Ohio State, in the process of growing up, is captured by the camera's recording eye.

The recently finished Mershon Auditorium will soon become the entertainment and culture capitol of Ohio State University.

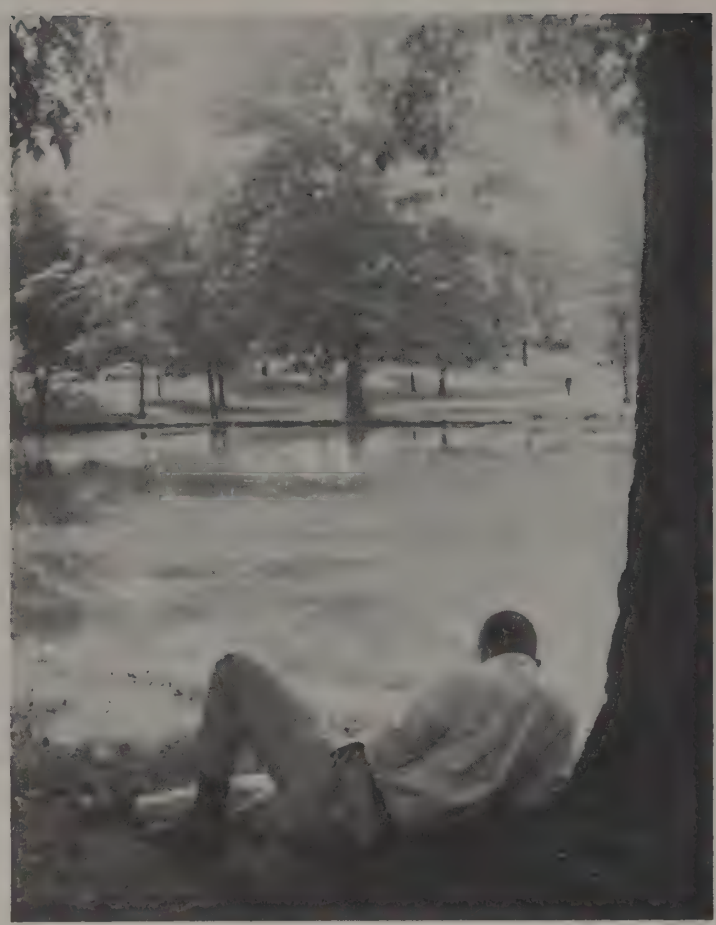

Although spring and Mirror Lake are not conducive to good studying, it must be done. So he does.

Seasons Provide a Changing Background for Campus Life

Summer was on its last leg when you began the school year. The warmth of the sun and the coolness of the breeze made studying totally impossible. But it didn't really matter because the quarter had just started. However as Fall Quarter progressed it became steadily colder. Campus trees flushed then shed their leaves. The colorful exuberance of fall finally surrendered to the bleak laziness of winter. You finally surrendered to your books. While you were locked up in your room studying, it was snowing outside. Snow makes things look all nice and white, but it makes going to class hard. Then one day the snow melted and the rains came. After two weeks of rain you became attached to Ohio State monsoons. Then suddenly it was spring. Spring is no time to study, so away went the books. No wonder you got your best grades Winter Quarter.

Beneath the full sheltering trees and the soft glowing lights, an audience of students, faculty, friends and neighbors settle down to a peaceful evening listening to the Ohio State University Concert Band after the exhausting heat of a summer day.

Between the colorful exuberance of autumn and the fresh excitement of spring comes the cold serene winter, the time when all good students bundle up in their warmest clothes and hike across the snow-covered campus to a library to study.

Many Famous Personalities Visit University This Year

As a student of Ohio State you received many distinguished visitors, ranging from entertainers to political leaders. From the entertainment world came Doris Day to dedicate the Sigma Chi house. Later she was pinned their honorary sweetheart. Religion-in-Life Week brought Branch Rickey and the Secretary of Agriculture Benson. The Greek Week Variety Show was highlighted by the appearance of the Crewcuts. The Delta Upsilons planned a reception for the new Governor of Ohio, C. William O'Neill. Miss Universe and Don Cherry arrived on campus simultaneously. Although they were both doing a show in Columbus, Miss Universe was seen at the Phi Delta Theta formal while Don ate dinner with the Delta Delta Deltas. These are but a few of the many famous and interesting people you met while you were a student at Ohio State.

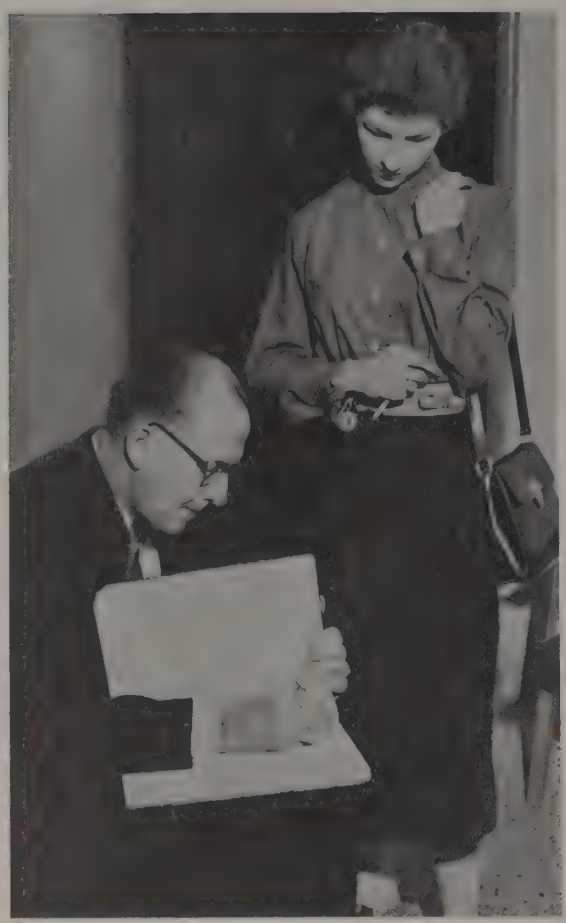

Secretary of Agriculture Benson, who was one of the Religion-in-Life Week leaders, signs his autograph for Carolyn Gotter, WSGA second vice president.

A promotion tour for her new picture "Julie" brought Doris Day to Columbus. The dedication of the Sigma Chi house brought her to State's campus.

Ohio's new governor C. William O'Neil, looks up at a B.M.O.C. during the Delta Upsilon reception.

Don Cherry, well-known pop tune crooner, visited Ohio State University's campus during Fall Quarter. Here he chats with several girls from the Delta Delta Delta sorority. Don dropped in at the Tri Delt house for a visit and dinner.

The Crewcuts, who insured the success of the Greek Variety Show, leave the Phi Gamma Delta Open House.

After Long Years of Waiting, Graduation Finally Came

Suddenly, after four years, it happened. You graduated. In your black cap and gown you made your way to the stadium where you had seen so many football games. You arranged yourselves in alphabetical order and went to your seats. When someone called your college, you went to the middle of the stadium. When the Dean of your college called your name, you took his congratulations, thanked him, you took his hand and shook it, you took your diploma and left. You left and that was all. No more classes to go to. No more books to buy. No more term papers to write. No more meetings to attend. No more studying. But somehow this didn't make you as happy as you had thought it would. Instead you have a lost feeling. Soon, however, the world outside Ohio State University will be as important to you as State has been.

Classes

Senior Class Officers

Dick Guy
President

Gary Bates
Vice President

Marty Bogert
Secretary

Fred Edmondson
Treasurer

TOP ROW: Griffith, Greenawald, Baker, Nothaker, Jennings, Harlor, Hoskins, Rhoads, Harrold Badger. FIRST ROW: Ballas, Edmondson, Bogert, Guy, Bates, Kent.

Senior Class Council Informs Seniors of Special Problems

Making decisions for the senior class is the business of the Senior Class Council. Early in the year, the official 1957 class ring was chosen and the commencement invitations selected. Letters congratulating seniors and informing them about how to order caps and gowns were sent. The senior class memorial was discussed at a mass meeting of all seniors. It wasn't all work for the council —on their calendar was a party with the sophomore and junior class councils and a spaghetti dinner. The council is composed of the four executive officers, five senior class senators, senior representatives from each of the colleges on the campus and three members-at-large.

There's no mistaking this smiling gentleman. Fred is right in the middle of his campaign for Senior Class Treasurer which ended at the political rally and resulted in his election.

Mortar Board Tappings Give Solemn Climax to May Week

"Thy ideals . . . we are ever striving toward," sing Mortar Board members as they march in two columns down the center of the Oval before linking the newly tapped members for the national senior womens' honorary. This year, in an effort to help Panhellenic with the new rushing program, Mortar Board conducted a series of objective discussions concerning the new rushing procedure. During Spring Quarter, the honorary held a Recognition Hour for women who have worked hard and achieved success in campus activities. The group sponsors two scholarships. One, started just this year, is for upperclass women. The other is given to a lucky high school senior. All these projects have been successful and this year's program has been an outstanding one. The aims of the group are scholarship, leadership and service to the University.

New members linked arms with the old, as the women of Mortar Board walk solemnly across the Oval Friday morning of May Week.

Rita Atran

Kaye Bache

Ieda Bernstein

Shirley Dunlap

Polly English

Wilma Evans

Jane Foulser

Barbara Hartley

Martha Klein

Thalia Klein

Roberta Leech

Not pictured: Marilyn Amrine, Donna Amick, Betty Irwin

Mary Lou Nichols

Clara Patrick

Ola Ramme

Kathleen Rhoads

Jocelyn Snyder

Marianne Wish

Kenneth Dameron

Fred Edmondson

Frank Ellwood

Robert Gardner

Robert Lehner

Paul Miller

Paul Newcomer

John Moore

Ronald Rowand

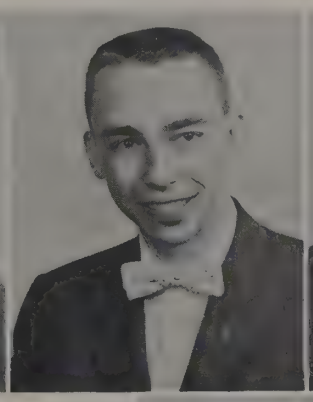

Norman Schwartz

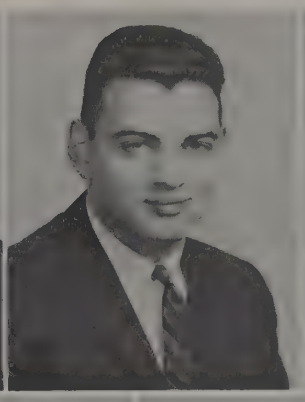

George Seifert

Dave Sherck

Not Pictured:
Richard Guy
Sam Smith
Roger Wilson

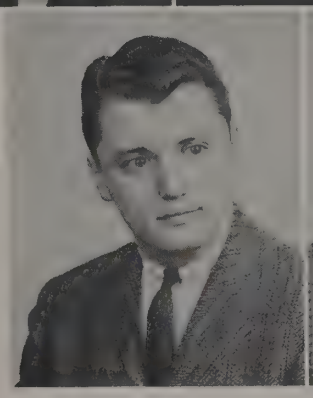

George Smith

Robert White

Al Wiggins

Sphinx Celebrates Fiftieth Year on Ohio State Campus

It was a banner year! If you saw black-robed young men roving over the campus during May Week and wondered who they were as they seemingly abducted a senior here and there, these strangely-garbed students were members of Sphinx, the senior men's honorary. This year marked their fiftieth anniversary, and a gala celebration was held to which all members were invited, and which proved to be a huge success. During Winter Quarter, the Annual Recognition Banquet was held, honoring outstanding undergraduate male students who have contributed significantly to the University. A highlight of the banquet was the linking of three new undergraduate members and honorary member Ned Brooks. Membership in Sphinx is limited to sixteen men, and is based on leadership, character, scholarship and participation in campus activities.

Men of Sphinx spend long hours selecting men to be linked as new members during the impressive spring ceremony.

Abraham
Abrams
Adams

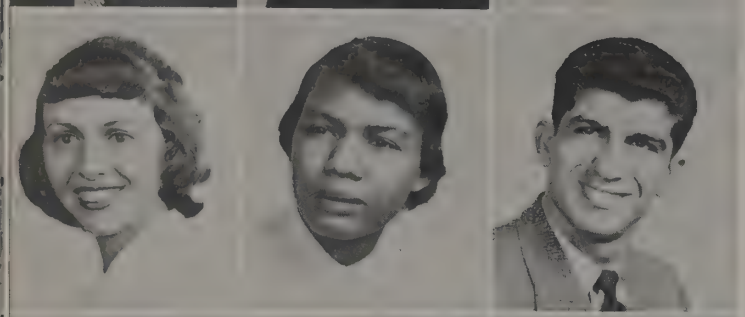

Ahern
Aikens
Al Shalchy

Albert
Alexander
Allen

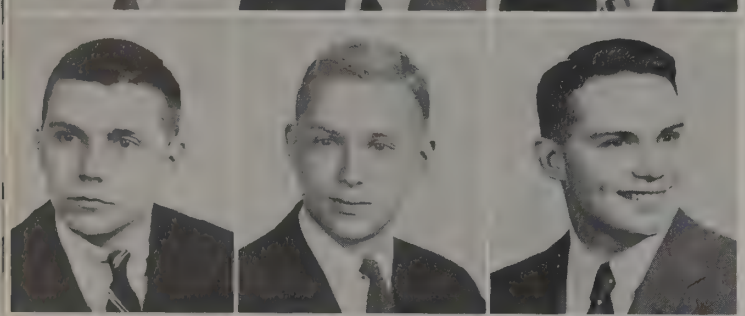

Allietta
Alpert
Alten

Alvord
Amato
Ament

Amerine
Ames
Amick

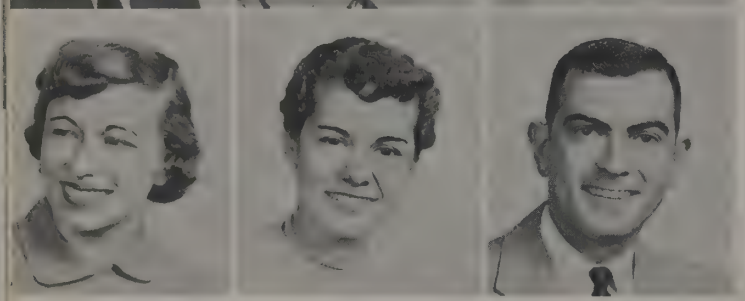

Amrine
Anderle
Anderson, B.

ABRAHAM, WILLIAM JOHN — *ATHENS*
LL.B., Moot Court (Presiding Judge), Phi Alpha Delta (Treasurer, President), Student Bar Assoc. (Treasurer).

ABRAMS, LYNNE RUTH — *MEDINA*
Educ., B.Sc., Delta Phi Epsilon, Block "O" (Secretary), FCC, Hillel Found., Mexicohio Soc., Rush. Counsellor

ADAMS, NANCY MARGARET — *CLEVELAND*
Educ., B.Sc., Assn. for Child. Ed., Delta Sigma Theta.

AHERN, PATRICIA MARY — *COLUMBUS*
Arts, B.A., Block "O", Dorm. Act. Inter. Rel. Club (President), Swan Club.

AIKENS, HENRIETTA MATILDA — *CHARDON*
Home Ec., B.Sc., Delta Sigma Theta, Bapt. Disc. Stud. Fel., Home Ec. Club, SCRA (Secretary), YMCA

AL SHALCHY, USAMA ABBAS — *BAGHDAD, IRAQ*
Educ., B.Sc.

ALBERT, DONALD SANFORD — *COLUMBUS*
Arts, B.Sc., Omega Epsilon Phi, Stud. Opt. Assoc.

ALEXANDER, DONALD GEORGE — *DELPHOS*
Comm., B.Sc., Ins. Soc., Newman Club.

ALLEN, PETER DAVID — *COLUMBUS*
Arts, B.Sc., Pi Kappa Alpha, Counterpoint, Strollers, Union Act.

ALLIETTA, JOHN RICHARD — *BELLAIRE*
Arts, B.A.

ALPERT, LAWRENCE JOEL — *BROOKLYN, N. Y.*
Arts, B.A., Tau Epsilon Phi (Vice President), Young Dem. Club.

ALTEN, EDWARD HENRY — *COLUMBUS*
Engr., B.M.E., Theta Kappa Phi (Vice President), Am. Soc. Mech. Engineers, Soc. Aut. Engineers

ALVORD, JAMES JOEL — *CHARDON*
Ag., B.Sc., Alpha Gamma Rho, Ag. Econ. Club

AMATO, JOHN LOUIS — *MIDDLEBRANCH*
Pharmacy, B.Sc., Phi Delta Chi (President)

AMENT, JOAN M. — *EAST NORTHPORT, N. Y.*
Educ., B.Sc.

AMERINE, JAMES DALTON — *RUSHSYLVANIA*
Ag., B.Sc., Am. Soc. Ag. Engrs., Phi Eta Sigma

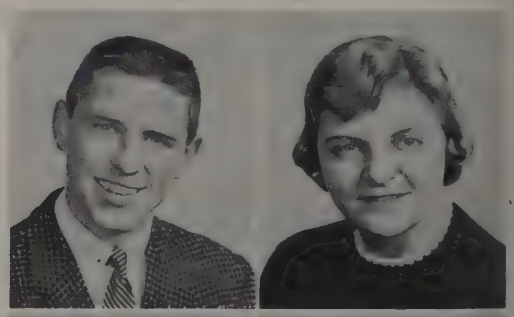

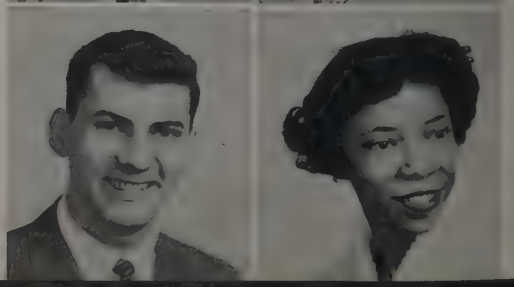

AMES, PEGGY JEAN — *COLUMBUS*
Home Ec., B.Sc., Kappa Alpha Theta, Phi Upsilon Omicron

AMICK, DONNA MUELLER — *COLUMBUS*
Arts, B.A., Desk Book (Editor), Lantern (Editor), Mortar Board, Press Club, Theta Sigma Phi (Vice President), Scarlet 'n Gray

AMRINE, MARILYN LOUISE — *MARYSVILLE*
Home Ec., B.Sc., Chimes, Delta Sigma Rho, Univ. Four-H, Forensic (Secretary), Greek Week (Secretary), Home Ec. Club, Jr. Class Cab., May Week, Mirrors, Mortar Board, Omicron Nu, Orient. Week, OSPA, Panhel. Comm., Phi Upsilon Omicron, Scarlet 'n Gray (Secretary, President), Soph. Class Cab. (Secretary), WSGA

ANDERLE, CAROL JOAN — *NORTHFIELD*
Comm., B.Sc., Univ. Four-H, Home Ec. Club (Treasurer), RIL Week, Stud. Coun. Relig. Affairs, YWCA (Vice President)

ANDERSON, BRUCE M. — *ROCHESTER, N. Y.*
Engr., B.M.E., Sigma Alpha Epsilon, Am. Soc. Mech. Engrs., Sailing Club, Soc. Aut. Engrs.

ANDERSON, ROBERT SCOTT — *TROY*
Educ., B.Sc., Baseball, Baker Hall Coun., Command Squad., Men's Phys. Ed. Assoc.

ANDES, MARY LOU — *FAIRBORN*
Ats, B.A., Christ. Sci. Org. (Vice President), Desk Book (Associate Editor), Eta Sigma Phi (President), Lantern, Scarlet 'n Gray, Theta Sigma Phi, WSGA, YWCA

ANDREWS, JOHN — *NORTH BALTIMORE*
Grad. Sch., M.Sc.

ANDREWS, ROBERT GEORGE — *CANTON*
Comm. B.Sc., Phi Kappa Tau

ANDREWS, WALTER RONALD — *YOUNGSTOWN*
Engr., B.C.E., Am. Inst. of Chem. Engr., Dorm Act.

ANNOS, JAMES GEORGE — *WARREN*
Law, LL.B., Phi Kappa Tau, Delta Theta Phi, Stud. Bar

APPLE, WALTER EUGENE — *CINCINNATI*
Law, J.D., Phi Mu Delta

APPELBAUM, BERNARD — *CANTON*
Pharmacy, B.Sc.

APPELBAUM, EDWARD — *CANTON*
Engr., B.M.E., ASME

APT, S. DARRELL — *DAYTON*
Vet. Med., D.V.M., Sigma Chi, Lacrosse (Captain), Am. Vet. Med. Assoc., Block "O," Men's Intramur., Military Coun., Pershing Rifles, Sailing Club (Vice President), Scabbard and Blade (President), Varsity "O," Track

ARDREY, MARY ANN — *NASHPORT*
Home Ec., B.Sc., Phi Upsilon Omicron, Stud. Nurse Org., Wesley Found., Wesley Players

ARMENTROUT, DIANA LYNN — *NEWARK*
Educ., B.F.A., CSO (President), Delta Phi Delta, Dorm Act., Gamma Alpha Chi, Mexicohio, Scarlet 'n Gray, WSGA

ARMOUR, RALPH LOUIS — *YOUNGSTOWN*
Educ., B.Sc., Omega Psi Phi, German Club, YMCA

ARMSTRONG, DAVID LEE — *LEXINGTON*
Ag., B.Sc., Alpha Zeta, Ag. Econ. Club, Alb.-Ott. Stud. Fel., Nat. Def. Trans. Assoc. (Vice President), RIL Week, TAES (Treasurer, Secretary)

ARRIS, GEORGE EDWARD — *CADIZ*
Comm., B.Sc.

ASHE, SHIRLEY LAVERN — *HIGH POINT, N. C.*
Educ., B.F.A.

ASHER, CLIFFORD — *LANCASTER*
Educ., B.Sc., Comm., B.Sc., Beta Alpha Psi, Educ., Stud. Coun. (Treasurer).

ATER, SARAH CHRISTINE — *FRANKFORT*
Home Ec., B.Sc., Inter-Vars. Christ. Fel., Univ. Chorus, Wesley Found.

ATKINSON, JOHN FREDERICK — *COLUMBUS*
Law, LL.D., Delta Theta Phi

ATRAN, RITA MAE — *EUCLID*
Arts, B.A., Coun. Dorm President, Chimes, Mirrors, Mortar Board (President), Dorm Act., Oxley Hall (President), Stud. Senate, WRH, WSGA (Vice President)

ATTERHOLDT, LAWRENCE EDWIN — *ASHLAND*
Eng., B.Sc., Activities Band

Anderson, R.
Andes
Andrews, J.
Andrews, R.
Andrews, W.
Annos
Apple

Applebaum, B.
Applebaum, E.
Apt
Ardrey
Armentrout
Armour
Armstrong

Arris
Ashe
Asher
Ater
Atkinson
Atran
Atterholdt

Aured
Ave
Baber
Babinec
Bache
Bacon
Badger

Badner
Baechler
Baer, B.
Baer, J.
Baer, S.
Bahan
Bailey, N.

Bailey, R.
Bair
Baisch
Bak
Baker, B.
Baker, D.
Baldridge

AURED, SANDRA WORKMAN — *COLUMBUS*
Educ., B.Sc., Kappa Delta (President, Treasurer), CSP, Panhel., Sigma Alpha Eta

AVE, DONALD PAUL — *COLUMBUS*
Ag., B.Sc., Marching Band, Men's Intramurals

BABER, GROVER WAYNE — *LIMA*
Educ., B.Sc., Men's Glee Club (President), Symphonic Choir

BABINEC, ALBERT STEPHEN — *CLEVELAND*
Comm., B.Sc.

BACHE, KAYE ELIZABETH — *TOLEDO*
Arts, B.A., Educ. B.Sc., Kappa Kappa Gamma, Alpha Lambda Delta, Browning Dram. Soc., CCF, Mortar Board, Pi Lambda Theta, Rush. Counselor, Scarlet 'n Gray, WSGA, YWCA (Vice President)

BACON, BEVERLY A. — *CINCINNATI*
Dent. Hyg., Kappa Alpha Theta, Homecoming Queen Court

BADGER, THOMAS DUNCAN — *MT. VERNON*
Comm., B.Sc., Delta Upsilon (President), Bucket and Dipper (Vice President), Cheerleader, CFP, May Week, OSPA (President), Ohio Staters, SAM, Sr. Class Cab., Stud. Senate, Westminster Found., Young Rep. Club

BADNER, RENEE JOY — *MEADVILLE, PA.*
Educ., B.Sc., Phi Sigma Sigma, Hillel Players, Hillel Found., Makio, Univ. Players, WSGA

BAECHLER, CHARLES A. — *LIMA*
Educ., B.Sc., Anchor and Chain (Vice President), Men's Glee Club

BAER, BURTON E. — *MANSFIELD*
Engr., B.Sc., Lambda Chi Alpha, Greek Week, Ind. Arts Club, Pledge Trainers

BAER, JAMES LOGAN — VAN WERT
Arts., B.Sc., Geology Club

BAER, SHELDON L. — *SHAKER HTS.*
Comm., B.Sc., SAM

BAHAN, THOMAS EDWARD — *NORTH LEWISBURG*
Comm., B.Sc.

BAILEY, NANCY ANN — *WORTHINGTON*
Ag., B.Sc., Alpha Delta Pi, Alpha Lambda Delta (Secretary), Chimes, Freshman Camp (Co-Chairman), Home Ec. Club, May Week, Omicron Nu, Phi Upsilon Omicron (Vice President), RIL, YWCA

Au-Ba

BAILEY, RICHARD WILLIAMS — *COLUMBUS*
Law, L.L.B., Sigma Alpha Epsilon

BAIR, NANCY ANN — *NEWARK*
Educ., B.Sc., Bradley Hall (President), Carols, Coun. Dorm. President, Stud. Senate, WRA, WSGA

BAISCH, ROBERT CHARLES — *COLUMBUS*
Vet. Med., D.V.M., Kappa Sigma, Alpha Psi, Barbell Club, Distol Club, Flying Farmers, Jr. Am. Vet. Med. Assoc., Sundial

BAK, EUGENE — *CLEVELAND*
Engr., B.Ch.E., Soccer, Varsity "O"

BAKER, BARBARA ELLEN — *KENTON*
Arts, B.A., Gamma Phi Beta (President), CSP, FCC, Orient. Week, Pledge Panhel. (President), Sigma Alpha Eta, Sr. Class Cab., WSGA

BAKER, DIANA HELENA — *LANCASTER*
Arts, B.A., Alpha Epsilon Rho (Treasurer), Alumnae Scholarship House (President), UHA, WOIO (Program Director), WOSU, WRA

BALDRIDGE, RICHARD — *CHERRY FORK*
Ag., B.Sc., Alpha Gamma Sigma (Treasurer), Ag. Student (Business Manager), Agron. Club (President), All-Ag. Coun., Press Club, Univ. Four-H

BALDWIN, GARRY L. — *COLUMBUS*
Comm., B.Sc., Sigma Phi Epsilon, Buckeye Pol. Party, Makio, SAM, Stud. Senate

BALL, FRED B. — *MT. VERNON*
Agri., B.Sc., Alpha Gamma Rho, Am. Soc. Ag. Engrs., Camera Club

BALLAS, NINA M. — *BROOKLYN, N. Y.*
Educ., B.Sc., Sigma Delta Tau (President), Greek Week, May Week, Rush. Counselor, CSP (Secretary), Sr. Class Coun.

BALLITCH, EDWARD JOHN — *SHILOH*
Ag., B.Sc., Agron. Club, Gamma Sigma Delta, Saddle and Sirloin

BALYEAT, WILLIAM BURTON — *VAN WERT*
Law, L.L.B., Phi Delta Theta, Golf Team, FCC (President), Phi Eta Sigma, Romophus, Phi Delta Phi, Stud. Bar, Orient. Week

BANGHAM, JERRY — *LONDON*
Arts, B.A., Delta Sigma Phi, Nat. Col. Players, Stad. Theatre, Univ. Players

Baldwin
Ball
Ballas

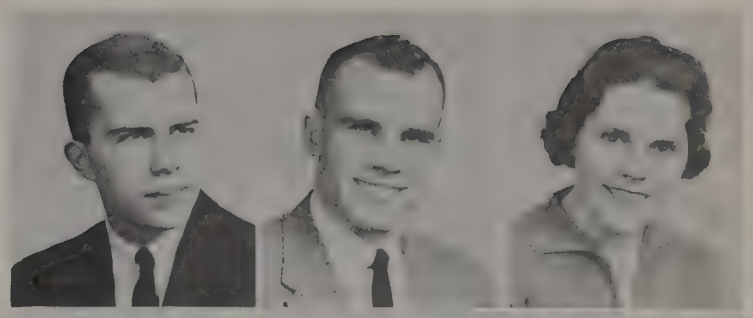

Ballitch
Balyeat
Bangham

Banker
Barasch
Barb

Barchet
Barnes, B.
Barnes, K.

Barnes, R.
Barnhart
Barrett

Bartter
Bates
Baum

Baumhofer
Beautovich
Bauer

BANKER, FLOYD ALAN — *BELLAIRE*
Law, L.L.B., Delta Sigma Phi (President), Honor Court, Moot Court, Law Journal, Phi Delta Phi

BARASCH, GEORGE — *LINDENHURST, N. Y.*
Comm., B.A., Hillel Players (Secretary)

BARB, BASIL JAMES — *CLEVELAND*
Engr., B.E.E., Theta Xi (Treasurer), AIEE and IRE

BARCHET, MARY SUSAN — *WASHINGTON COURT HOUSE*
Home Ec., B.Sc., Alpha Xi Delta, Dorm. Act., Home Ec. Club, Scarlet 'n Gray, WSGA

BARNES, BURL EUGENE — *PAULDING*
Agri., B.Sc., Men's Glee Club

BARNES, KENNETH MEDLEY — *LANCASTER*
Law, L.L.B., Phi Delta Phi

BARNES, RONALD A. — *COLUMBUS*
Educ., B.Sc., Football, Men's Phy. Ed. Assoc. (Secretary)

BARNHART, JEAN FRIAR — *FREMONT*
Educ., B.A., Delta Phi Delta

BARRETT, LOUISE — *BELLAIRE*
Dent. Hgy., Alpha Kappa Gamma, Dent. Choir

BARTTER, CHARLES W. — *COLUMBIA STATION*
Ag., B.Sc., Univ. Four-H, Univ. Chorus

BATES, GARY LYNN — *LANCASTER*
Agri., B.Sc., Alpha Gamma Rho, Ag. Stud., All-Ag. Coun., Farm Bur., Univ. Four-H, FMA, Greek Week, Homecoming, May Week, Mershon Mil. Soc., Ohio Staters, Orient. Week, OSPA, Romophos, Rel. Aff. (Adv. Bd.), Saddle and Sirloin, Sr. Class Cab., Stud. Senate, Sr. Class (Vice President), WUS-UA

BAUM, HENRY LERNER — *NEWBURGH, N. Y.*
Arts, B.Sc., Sigma Phi, Strollers, Stud. Opt. Assoc.

BAUMHOFER, ANNE HERMINE — *DAYTON*
Arts, B.Sc., Block "O", Browning Drama. Soc., Dorm. Act., Pleiades, Rifle Club, Univ. Chorus.

BAUTOVICH, JOSEPH CHARLES — *WEST NEW YORK, N. Y.*
Arts., B.A., Tau Kappa Epsilon, FAO, Forensic Soc., Lantern, Men's Intramur., Newman Club.

BAUER, RICHARD WILLIAM — *ROCHESTER, N. Y.*
Arts, B.Sc., Am. Chem. Soc.

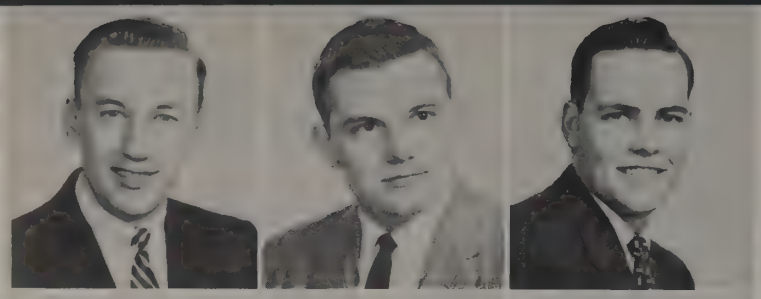

Bay
Bear
Beard, J.

Beard, P.
Beatty
Beckett, D.

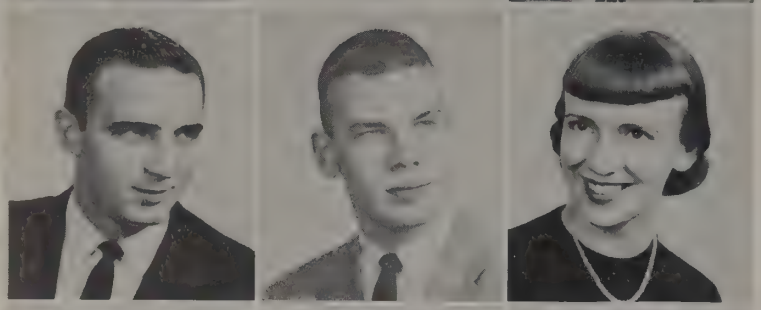

Beckett, D.
Beddard
Belanger

Bell, A.
Bell, F.
Bell, M.

Bellius
Benedict
Beninger

Bennett, C.
Bennett, Mary Joy
Bennett, R.

Berkowitz
Bernstein
Berrodin

BAY, ROBERT L. — *COLUMBUS*
Comm., B.Sc., SAM

BEAR, CHARLES PARL — *TOLEDO*
Arts, B.A., Tau Kappa Epsilon, Lacrosse, Arnold Air Soc., Marching Band, May Week, Sigma Alpha Eta

BEARD, JAMES BASHORE — *COVINGTON*
Ag., B.Sc., Agron. Club, Gamma Sigma Delta, Men's Intramur., United Stud. Fel.

BEARD, PEGGY ANN — *BRADFORD*
Educ., B.Sc., Educ. Stud. Coun.

BEATTY, JUDITH ANN — *MIDDLETOWN*
Dent. Hyg., Delta Gamma, FCC, Swan Club

BECKETT, DONALD LEE — *ST. MARY'S*
Law, LL.B., Phi Alpha Delta, Stud. Bar

BECKETT, DONALD LINLEY — *LAWRENCEBURG, IND.*
Vet. Med., D.V.M., Am. Vet. Med. Assoc. (Treasurer, President), Men's Intramurals, Omega Tau Sigma (Secretary)

BEDDARD, DON NORWOOD — *MANSFIELD*
Arts, B.Sc., Phi Kappa Psi (President), Buck. Pol. Party (President), CFP, Greek Week, Men's Comm., Strollers, Stud. Senate

BELANGER, ANNETTE CLARE — *ROCKY RIVER*
Arts, B.A., Alpha Xi Delta, Buck. Pol. Party, Sundail, Theta Sigma Phi (President), WRH, WSGA

BELL, ANNETTE MARTHA — *CLEVELAND*
Arts, Dent. Hyg., Alpha Epsilon Phi, Mexicohio Soc.

BELL, FRANCIS WILLIAM — *KIRKWOOD, MO.*
Comm., B.Sc., Anchor and Chain, FCC, History Club, NROTC Drill Team

BELL, MARYLOU H. — *NORTHFIELD*
Educ., B.Sc., Kappa Delta

BELLIUS, ARISTOTLE CHRISTOPHER — *AKRON*
Comm., B.A., Tau Kappa Epsilon

BENEDICT, BRUCE URLIN — *COLUMBUS*
Engr., B.M.E., Am. Soc. Mech. Engrs., Soc. Auto. Engrs.

BENINGER, JANE CAROLYN — *WAVERLY*
Home Ec., B.Sc., Dorm. Act., RIL Week, Stud. Assist.

BENNETT, CHARLES RICHARD — *NEW LEXINGTON*
Comm., B.Sc., SAM

BENNETT, MARY JOY — *BRECKSVILLE*
Comm., B.Sc., Delta Zeta, Inter. Varsity Christ. Fel., Links (Treasurer), Retailing Club, YWCA

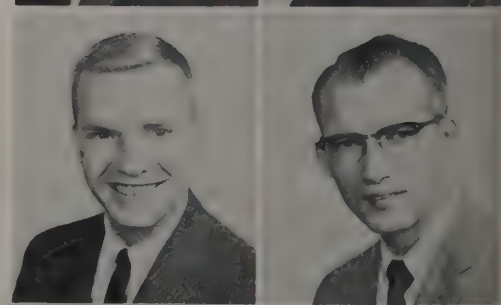

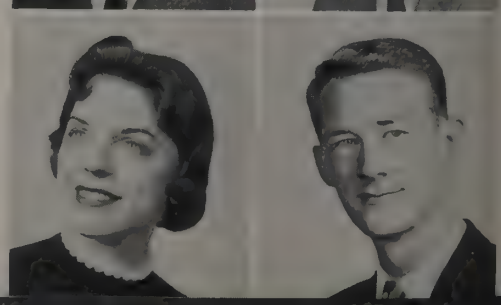

BENNETT, ROBERT KEITH *COLUMBUS*
Pharmacy, B.Sc., Am. Phar. Assn. (Vice President), Kappa Psi (Vice President)

BERKOWITZ, ELLIOT SHELDON *FLUSHING, NEW YORK*
Arts, B.A., Tau Epsilon Phi, Sundial

BERNSTEIN, IEDA *STEUBENVILLE*
Comm., B.Sc., Alpha Epsilon Phi, ABC Booklet, Alpha Kappa Delta, Alpha Lambda Delta, Block "O," Canfield Hall (Secretary), Chimes, Hillel Found., Makio, Jr. Class (Senator), May Week, Mirrors, Mortar Board, RIL Week, Scarlet 'n Gray (President), WSGA Board

BERRODIN, SALLY ANNE *NORTH CANTON*
Educ., B.Sc., Kappa Delta, Rush. Counselor, Strollers, Tennis Club, Univ. Chorus

BESCO, FRED EDWARD *KITTS HILL*
Engr., B.E.E., AIEE and IRE (President), Argonauts, Comm. Squad., Coun. Dorm. (President), Men's Glee Club, Pi Mu Epsilon, Theta Tau, Wesley Found., YMCA

BESSEL, JOAN B. *BROOKLYN, N. Y.*
Educ., B.Sc. Alpha Epsilon Phi

BETHEA, ROSA LEE *COLUMBUS*
Educ., B.Sc.

BIDLACK, BARBARA LOUISE *COLUMBUS*
Educ., B.Sc., Kappa Kappa Gamma (Secretary), FCC, May Week, Red Cross (Secretary), Pledge Panhel.

BIDLACK, DONALD EUGENE *OAKWOOD*
Vet. Med., D.V.M., Omega Tau Sigma, Am. Vet. Med. Assoc.

BILLMAN, ROGER CARL *GAMBIER*
Ag., B.Sc., Gamma Sigma Delta, Stud. Senate, Vet. Club (President)

BISCHOFF, EDWARD ALAN *WESTERVILLE*
Engr., B.Sc., Triangle (President, Vice President), Fencing, Am. Soc. Civil Engrs., CFP, Engrs. Coun., Engrs. Speaking Team, Ohio Soc. of Prof. Engr., Varsity "O" (Treasurer)

BISCHOFF, JAMES WILBUR *CANTON*
Engr., B.Met.E., Phi Kappa Tau, Am. Inst. Met. Engr. (Secretary), Orient. Week, Sigma Gamma Epsilon

BIXEL, GORDON ARTHUR, JR. *BLUFFTON*
Arts., B.Sc. in Opt.

BJERSTEDT, PATRICIA JEAN *ASHTABULA*
Educ., B.Sc., Block "O," Dorm. Act., Univ. Chorus, Univ. Players, Univ. Theater.

BLACK, ELMER ELLSWORTH, JR. *COLFAX*
Comm., B.Sc.

BLACK, RONALD JOHN *DAYTON*
Engr., B.I.E., Anchor and Chain (Secretary), Phi Kappa Tau, Scabbard and Blade

BLACKADAR, VERNON EDMUND *HAVERHILL, MASS.*
Ag., B.Sc., Am. Dairy Sci. Assoc. (Treasurer)

BLACKBURN, PATRICIA JANE *MADISON*
Educ., B.Sc., Dent. Hyg., Swan Club, Univ. Chorus, WSGA

BLAKE, DOROTHY *CLEVELAND HEIGHTS*
Arts, B.A., Alpha Xi Delta, Buckeye Pol. Party, Gamma Alpha Chi, Greek Week, Homecoming, Makio, May Week, Press Club, Strollers, Sundial, Univ. Players, Union Act., Kaffee Klatsh, WOIO, WSGA

BLANKENSHIP, MICHAEL GREGG *SPRINGFIELD*
Engr., B.E.E., AIEE and IRE, Anchor and Chain (President), Eta Kappa Nu (Secretary), Midshipman Coun., Mil. Coun., NROTC Drill Platoon, Tau Beta Pi, WOIO

BLATT, MARSHA MARY *NORWALK*
Arts, B.Sc., Delta Delta Delta, Dorm. Act., Embassy Club (Vice President), Greek Week, Homecoming, May Week, Mirrors, Newman Club, Stud. Senate

BLIND, GEORGE R. *BARBERTON*
Vet. Med., D.V.M., Alpha Psi, Jr. Am. Vet. Med. Assoc., Omega Tau Sigma, Phi Eta Sigma

BLOCKER, JAMES SPAULDING *COLUMBUS*
Ag., B.Sc., Delta Sigma Phi, Track, Agron Club, Block "O," Flying Farmers, Saddle and Sirloin, Westminster Found.

BLUE, STEVEN CHEW *CHILLICOTHE*
Engr., B.Sc., AIME

BLUMENTHAL, EDWARD N. *EAST CLEVELAND*
Arts, B.A., Tau Epsilon Phi, Hillel Found., Sundial

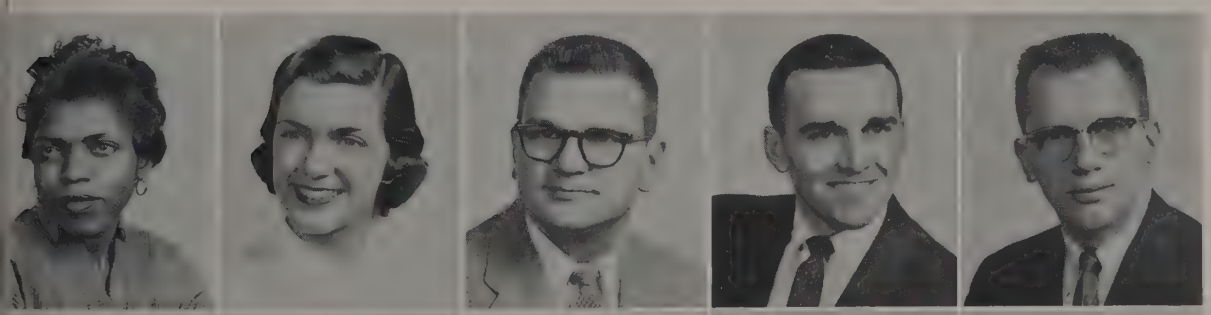

Besco
Bessel
Bethea
Bidlack, B.
Bidlack, D.
Billman
Bischoff, E.

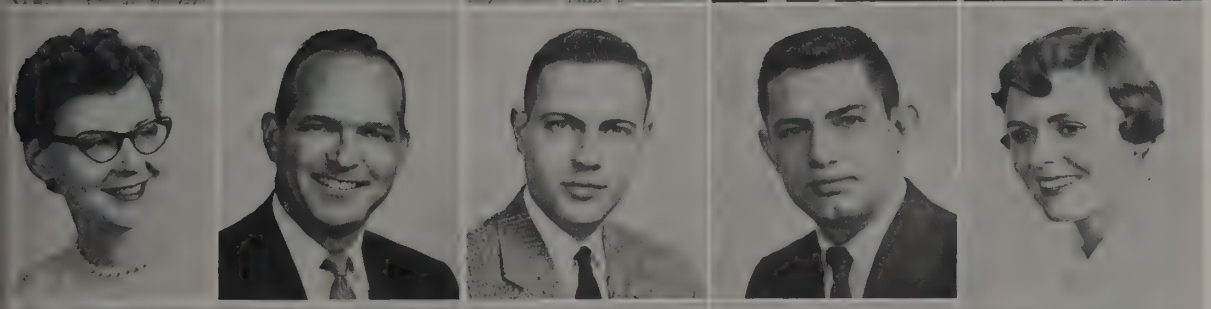

Bischoff, J.
Bixel
Bjerstedt
Black, E.
Black, R.
Blackadar
Blackburn

Blake
Blankenship
Blatt
Blind
Blocker
Blue
Blumenthal

Boger
Bogert
Boggs
Bohlender
Bolotin
Bond
Bonebrake

Bonham
Bonnett
Boos
Booth, F.
Booth, N.
Booth, R.
Bostrom

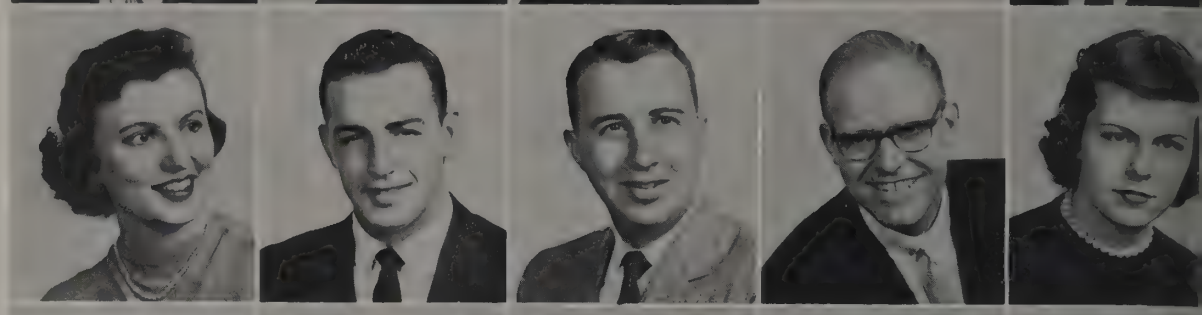

Bouse
Bower
Bowman
Bowyer
Boyd, B.
Boyd, R.
Braden

BOGER, LEROY V. *WORTHINGTON*
Ag., B.Sc., Agron. Club

BOGERT, MARTHA M. *SANDUSKY*
Educ., B.Sc., Block "O," Zeta Tau Alpha (President), CSP, Greek Week, OSPA, Panhel., Pledge Panhel., Sr. Class Cab. (Secretary), Union Act.

BOGGS, JANET LOUISE *CARROLLTON*
Home Ec., B.Sc., Home Ec. Club, Phi Upsilon Omicron, Univ. Farm Bureau, Univ. Grange (Secretary), Univ. Four-H

BOHLENDER, ARLENE CAROL *ERIE, PA.*
Home Ec., B.Sc., Phi Mu, Home Ec. Stud., Omicron Nu, Phi Upsilon Omicron, Pledge Trainers, Westminster Found.

BOLOTIN, ADRIAN LEWIS *YOUNGSTOWN*
Engr., B. Land. Arch., Tau Delta (Vice President), Pledge Trainers Coun., Stud. Soc. Land. Arch.

BOND, ELEANOR MARGARET *ST. ALBANS, W. VA.*
Home Ec., B.Sc., Home Ec. Club, Westminster Found.

BONEBRAKE, ROBERT ADRIAN *CLEVELAND HTS.*
Comm., B.Sc., Sigma Chi

BONHAM, SANDRA T. *CAMBRIDGE*
Comm., B.Sc., Delta Zeta

BONNETT, HAROLD DAVID *WAKEMAN*
Ag., B.Sc., Delta Chi, Ag. Econ. Club, Am. Dairy Soc. Assoc., Univ. Four-H, Mexicohio Soc., Wesley Found.

BOOS, ADOLPH JR. *NEW YORK CITY, N. Y.*
Engr., B.Sc., Theta Kappa Phi, Am. Inst. of Ind. Engrs. (Treasurer)

BOOTH, FRED WALLACE *SPRINGFIELD*
Law, L.L.B., Alpha Tau Omega, Junior Class (Secretary, Treasurer), Phi Delta Phi (President), Stud. Bar Assoc.

BOOTH, NANCY MARIE *ROCKY RIVER*
Educ., B.Sc., Phi Mu, OSPA, Newman Club

BOOTH, RUSSELL HOWARD JR. *CAMBRIDGE*
Law, L.L.B.

BOSTROM, ROBERT GUSTAV *DOVER, N. J.*
Engr., B.C.E., M.E., Am. Soc. Civil Engrs., Flying Farmers, FCC, Inter-Vars. Christ. Fel. (President), Jr. Class Cab., Phi Eta Sigma, ROTC Band, UI, Upsilon Phi Upsilon

Bo-Br

BOUSE, DAWN DELIGHT *EUCLID*
Educ., B.Sc., Kappa Kappa Gamma, Christ. Sci. Org., Sailing Club (Secretary), Strollers, YWCA

BOWER, LINDA SUE *COLUMBUS*
Dent. Hgy., Delta Delta Delta, Jr. Am. Dent. Hgy. Assoc., Panhel. Board

BOWMAN, MARY ANNE *COLUMBUS*
Educ., B.Sc., Alpha Phi, Delta Phi Delta

BOWYER, DONALD CARL *MANNINGTON, W. VA.*
Engr., B.I.E., Sigma Pi, Am. Inst. Ind. Engrs., May Week, OSPA, Pledge Trainers, Strollers, Union Act.

BOYD, BARBARA ELAINE *MANTUA*
Comm., B.Sc., Beta Alpha Psi (Secretary)

BOYD, RAY WILLIS *DAYTON*
Comm., B.Sc., Phi Kappa Tau, Baseball, Forensic Soc., Greek Week, Makio, May Week, Press Club, SAM, Soph. Class Coun., Sundial

BRADEN, J. ROBERT *ESTES PARK, COLO.*
Comm., B.Sc., Fencing, Varsity "O," Westminster Found.

BRADFORD, GERALD L. *WOOSTER*
Vet. Med., D.M.V., Alpha Psi, All-Ag. Coun. (Vice President), Gamma Sigma Delta, Jr. Am. Vet. Med. Assoc., Saddle and Sirloin (President), Sr. Class Vet. Med. (Secretary)

BRANDT, JOHN F. *GREENVILLE*
Educ., B.Sc.

BRASKI, JANE LOUISE *ASHTABULA*
Comm., B.Sc., Band, Lutheran Stud. Assoc., Sigma Alpha Sigma

BRAVER, DAVID ALLEN *BALTIMORE, MD.*
Arts., B.Sc. in Opt., Phi Eigma Delta, Omega Epsilon Phi (Vice President), Stud. Opt. Assoc.

BRAVER, RHONA S. *BALTIMORE, MD.*
Educ., B.Sc., Univ. Theatre

BREEN, ANNE DHULMAN *CHILLICOTHE*
Educ., B.E.A., Alpha Delta Pi, Gamma Alpha Chi

Bradford
Brandt
Braski

Braver, D.
Braver, R.
Breen

Brehm
Breitman
Brennan

Brentlineer
Brescoll
Breslin

Bressler
Bricker, D.
Bricker, M.

Brigga
Briggs, A.
Briggs, C.

Briggs, J.
Briggs, R.
Brill

Brehm, James Edward — *COLUMBUS*
Vet. Med., D.V.M., Alpha Psi, Jr. Am. Vet. Med. Assoc.

Breitman, Les — *SHAKER HEIGHTS*
Arts, B.A., Alpha Epsilon Delta, Chess Club, Pledge Trainers

Brennan, James Martin — *DAYTON*
Law, LL.B., Phi Alpha Delta, Stud. Bar Assoc. (Vice President)

Brentlineer, Richard J. — *SIDNEY*
Law, LL.B., Alpha Tau Omega, Phi Delta Phi

Brescoll, Catherine Ann — *BOWLING GREEN*
Nursing, B.Sc., Embassy Club, Sailing Club, Swan Club, Torch Club, Wesley Found., Women's Golf Club, YMCA, Union Act.

Breslin, William Leo — *COLUMBUS*
Arts, B.A., Lantern

Bressler, Richard Wayne — *BOWLING GREEN*
Agr., B.Sc., Basketball, "O," Saddle and Sirloin

Bricker, Duane Harold — *MASSILLON*
Vet. Med., D.V.M., Alpha Sigma Phi, Am. Vet. Med. Assoc., Omega Tau Sigma

Bricker, M. Joanne — *SHELBY*
Educ., B.Sc., Farm Bureau, IFYE Committee, Univ. Four-H, Univ. Grange

Brigga, Sylvia Kay — *SCARSDALE, N. Y.*
Arts, B.A.

Briggs, Albert Lynn — *LANCASTER*
Educ., B.Sc., Nat. Col. Players, Stadium Theatre, Univ. Players, Univ. Theatre

Briggs, Charles Michael — *GALLIPOLIS*
Arts, B.A., Civitas, History Club, Univ. Theatre, Young Rep. Club

Briggs, Joanna Lee — *COLUMBUS*
Educ., B.Sc., Assoc. for Child. Ed. (President), Pi Lambda Theta (Secretary), Union Act., Univ. Chorus, Westminster Found., YWCA

Briggs, Robert W. — *FRANKFORT*
Ag., B.Sc., Ag. Econ. Club

Brill, Donn Asbury — *WESTERVILLE*
Agri. Engr., B.Sc., Am. Soc. Ag. Engrs., Rifle Club, Univ. Grange

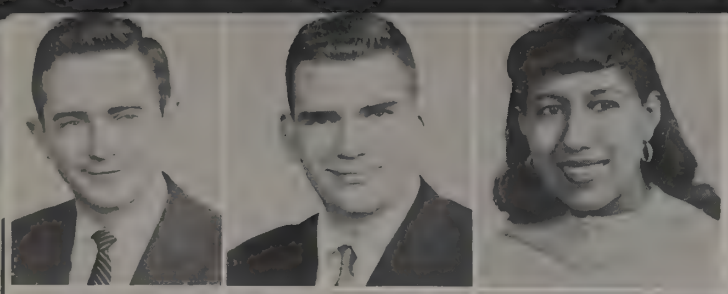

Brislin
Brockmeyer
Brooks

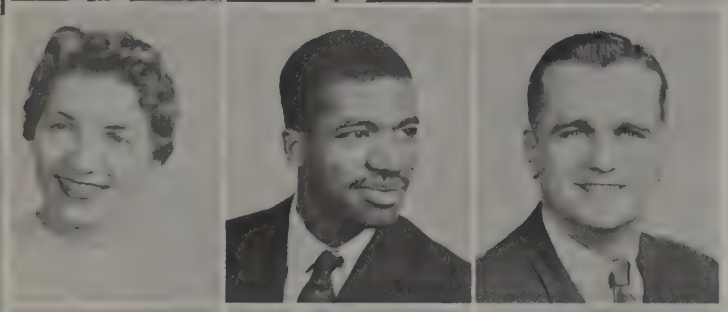

Brown, C.
Brown, F.
Brown, Gerald

Brown, Grace
Brown, L.
Brown, Margaret

Brown, Marilyn
Browne
Browning

Brum
Brumm
Brunet

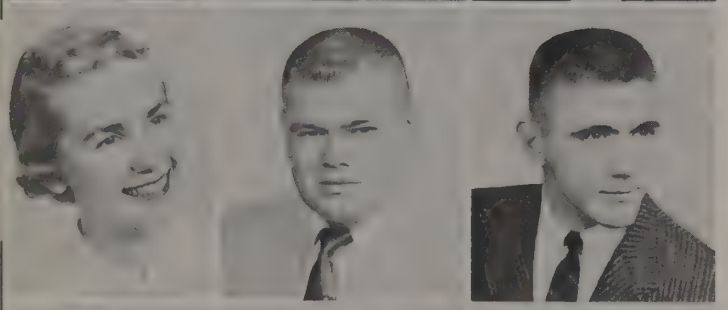

Brunner
Bruno
Bryant

Bryk
Brzezicki
Bu

BRISLIN, JEROME EARL — *SYRACUSE, N. Y.*
Arts, B.Sc., Camera Club, Epsilon Psi Epsilon, Stud. Opt. Assoc.

BROCKMEYER, JOSEPH FREDERICK — *COLUMBUS*
Arts, B.Sc., Alpha Epsilon Delta

BROOKS, PHYLLIS J. CAMPBELL — *COLUMBUS*
Educ., B.Sc., Assoc. for Child Ed., Span. Club, Univ. Chorus, YWCA

BROWN, CAROLYN — *DAYTON*
Educ., B.Sc., Delta Zeta, Browning Drama Soc., Delta Omicron, Menc, Univ. Chorus, Women's Glee Club (President)

BROWN, FREDERICK MAURICE — *COLUMBUS*
Educ., B.Sc., Inter. Vars. Christ. Fel.

BROWN, GERALD EUGENE — *DAYTON*
Educ., B.Sc., Pi Epsilon Delta, Stadium Theatre, Univ. Players (Vice President), Univ. Theatre

BROWN, GRACE HELEN — *CLEVELAND*
Educ., B.Sc., Delta Sigma Theta, Block "O," CSP, Delta Sigma Theta (President, Secretary), Dorm. Act., FCC, Panhel. Com., Pledge Panhel., YWCA

BROWN, LARRY RAYMOND — *NEWARK*
Comm., B.A., Alpha Tau Omega (Treasurer, Vice President), FMA, Greek Week, Homecoming, Phi Eta Sigma

BROWN, MARGARET ANN — *LONDON*
Home Ec., B.Sc., Alpha Xi Delta, CSP, Phi Upsilon Omicron

BROWN, MARILYN SUE — *CHILLICOTHE*
Home Ec., B.Sc., Delta Gamma, YWCA

BROWNE, PAUL WILLIAM — *HASKINS*
Educ., B.Sc., Univ. Chorus

BROWNING, DAVID — *CLEVELAND*
Arts, B.A.

BRUM, ELDON WESLEY — *MARIETTA*
Ag., B.Sc., Univ. Four-H, Am. Dairy Sc. Assoc., Saddle and Sirloin

BRUMM, LOUIS EARL — *DAYTON*
Comm., B.Sc., SAM, Vet. Club

BRUNET, ARMAND PHILLIP — *LAKE GRAVE, N. Y.*
Engr., B. Land Arch., Stud. Soc. Land Arch., Univ. Chorus

BRUNNER, BEVERLY ELLEN — *COLUMBUS*
Arts, B.Sc., Newman Club, Scope (Secretary, Vice President, President)

BRUNO, LEONARD KENT — *LINWORTH*
Agri., B.Sc., Soccer, Phi Eta Sigma

BRYANT, DONALD RAY — *SPRINGFIELD*
Arts, B.Sc., Tau Kappa Epsilon, Homecoming, Ohio Staters, Student Life Conference, Towers, Union Act.

BRYK, JOHN PAUL — *NORTH ROYALTON*
Vet. Med., D.V.M., Omega Tau Sigma

BRZEZICKI, JOHN M. JR. — *EDEN, N. Y.*
Arts., B.Sc. in Opt., Epsilon Psi Epsilon, Stud. Opt. Assoc., Stud. Senate

BU, MAUNG MYA — *RANGOON, BURMA*
Engr., B.M.E., Am. Society Mech. Engrs., Society Aut. Angrs.

BUCHMANN, HILDA ANNE — *COLUMBUS*
Commerce, B.Sc., Newman Club, Phi Chi Theta (Vice President)

BUCKBERG, GERALD DAVID — *YONKERS, N. Y.*
Arts, B.Sc., Alpha Epsilon Delta

BUCKNER, PHYLLIS JEAN — *DAYTON*
Comm., B.Sc., Sigma Alpha Sigma

BUNTING, PATRICIA JOYCE — *CUYAHOGA FALLS*
Educ., B.Sc., Alpha Phi, Union Act.

BURGESS, PATRICIA ANNE — *LAKEWOOD*
Educ., B.Sc., Alpha Kappa Gamma (President), Dorm. Act., FCC, Jr. Am. Dental Hyg. Assoc., Scarlet 'n Gray

BURLEY, JAMES ROBERT — *CROOKSVILLE*
Comm., B.S., FCC, Makio, SAM, YMCA

BURNER, GAIL — *PLAINFIELD, N. J.*
Educ., B.Sc., Delta Delta Delta, Stud. Occ. Ther. Assoc., WSGA

BURNS, ROBERT L. — *RICHMOND*
Ag., B.Sc., Marching Band, Symphonic Choir

BUSLER, ELLEN JUDITH — *COLUMBUS*
Comm., B.Sc., Pi Beta Phi, Comm. Col. Coun., Sec. Club (President)

BUTCKE, RICHARD GERALD — *DAYTON*
Ag., B.Sc., AFROTC Drill Team (Vice President, Secretary, Treasurer), Arnold Air Soc., Command Squad. (Treasurer), Makio, YMCA

BUTLER, MARILYN JANE — *MAPLE HEIGHTS*
Comm., B.Sc., Alpha Delta Pi, Canfield Hall House Coun., Greek Week, Links (Vice President), Scarlet 'n Gray, Wesley Found., WSGA

BYERS, JOHN MASON — *GRAFTON, W. VA.*
Comm., B.Sc., Anchor and Chain, Baker Hall Coun., Inter. Varsity Christ. Fel., Midshipman Coun., NROTC Drill Platoon, Stad. Dorm Inter-Club Coun., Scabbard and Blade, Sailing Club

BYRER, LANNY LEE — *CANTON*
Engr., B. Met. E., Am. Inst. Min. and Met. Engrs., Bapt. Disc. Stud. Fel. (President, Vice President, Treasurer), Orient. Week, RIL Week, SCRA (President), Stud. Senate, Texnikoi, Univ. Adv. Board on Rel. Aff., Univ. Religious Coun.

CAIN, MARILYN AIDA — *CLEVELAND*
Educ., B.Sc., Zeta Tau Alpha, Assoc. For Child. Ed., CSP, Westminster Found.

CAIN, ROGER WILLARD — *SRINGFIELD*
Pharmacy, B.Sc., Kappa Psi, Am. Pharm. Assoc. (President), Kappa Psi (Treasurer), Rho Chi

CAINE, CAROL LEE — *CLEVELAND*
Educ., B.Sc., Phi Sigma Sigma (President, Secretary), Assoc. for Child Ed., CSP, Dorm Act., FCC, Hillel Found., OSPA, Panhel., RIL

CALL, DEAN ROYCE — *COLUMBUS*
Comm., B.Sc., Sigma Chi, SAM, Young Rep. Club

CALLAHAN, JERRY WALTER — *COLUMBUS*
Arts, B.A., Alpha Epsilon Rho (President), WOIO

CALLAHAN, JOHN JOSEPH — *FREEPORT, N. Y.*
Arts, B.A., Chi Phi, Lantern

CALLAWAY, MARY CATHERINE — *COLUMBUS*
Educ., B.F.A., Delta Zeta, Comm. Art Club (Secretary), Delta Phi Delta, Gamma Alpha Chi (President), Newman Club

CAMP, JOY HELEN — *NEW STRAITSVILLE*
Educ., B.Sc., Pleiades

Buchmann
Buckberg
Buckner
Bunting
Burgess
Burley
Burner

Burns
Busler
Butcke
Butler
Byers
Byrer
Cain, M.

Cain, R.
Caine
Call
Callahan, Jerry
Callahan, John
Callaway
Camp

Campbell
Canty
Carley
Carmony
Carnicom
Carothers
Carpenter

Carr
Carrier
Carroll
Carter, A.
Carter, C.
Carter, W.
Cassell

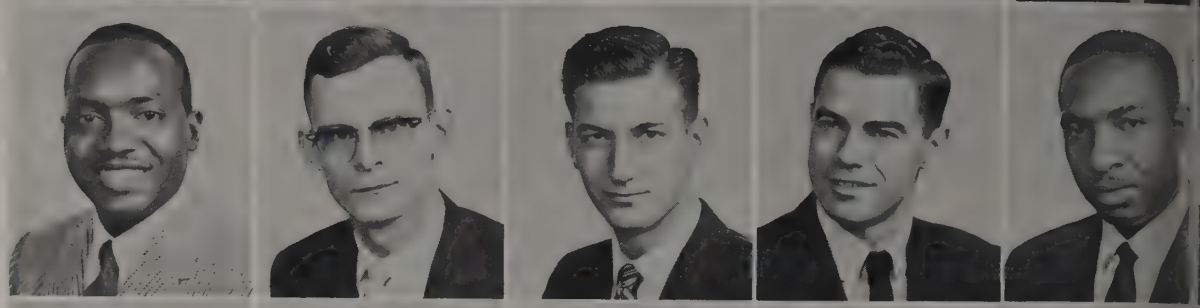

Cathon
Cavalieri
Chacos
Chambers
Chance
Chaney, P.
Chaney, W.

CAMPBELL NANCY JANE — *COLUMBUS*
Educ., B.Sc., Univ. Dance Group (President), WRA

CANTY, JOHN JOSEPH — *CLEVELAND*
Comm., B.Sc., Newman Club, Table Tennis Club, Vet. Club

CARLEY, NANCY IRELAND — *MT. VERNON*
Educ., B.Mus.

CARMONY, MARILYN JOAN — *WOOSTER*
Home Ec., B.Sc., Activities Band, Ag. Scholarship Club, Alb.-Ott. Stud. Fel. (Secretary), Dorm Act., Univ. Four-H, Home Ec. Club, Tau Beta Sigma

CARNICOM, DONALD — *BOWLING GREEN*
Engr., B.E.E., Theta Tau, AIEE, Elect. Engr. Stud. Coun., Eta Kappa Nu

CAROTHERS, SHERRY JOAN — *LARUE*
Educ., B.F.A.

CARPENTER, ALAN RUSSEL — *COLUMBIA STATION*
Ag., B.Sc., Alpha Gamma Rho, Am. Dairy Sci. Assoc. (Secretary), Arnold Air Soc., Flying Farmers, YMCA

CARR, WAYNE LAWRENCE — *MANSFIELD*
Arts, B.Sc.

CARRIER, DANIEL RAY — *HOPEDALE*
Educ., B.Sc., Kappa Phi Kappa

CARROLL, GARY KENT — *GREENVILLE, ILL.*
Arts, B.A., Air Comm. Squad., Arnold Air Soc.

CARTER, ARTHUR LEO — *WINCHESTER*
Engr., B.Ch.E., Theta Tau, AICE, Engineers Council, OSPE, Intramurals

CARTER, CHARLES EDWARD — *SPRINGFIELD*
Law, LL.B., Men's Glee Club, Phi Alpha Delta

CARTER, WILLIAM ANDREW, III — *RICHMOND, VA.*
Arts, B.A., Alpha Phi Alpha (Secretary), Act. Band, ROTC Band

CASSELL, JOAN LEE — *INDIANAPOLIS, IND.*
Educ., B.Sc., Sigma Alpha Eta

CATHON, ALAN G. — *CANTON*
Agri., B.Sc., Student Horticulture Soc.

CAVALIERI, RITA ANN — *PARMA*
Pharmacy, B.Sc., Kappa Epsilon (Treasurer), Newman Club, Am. Phar. Assoc., WSGA

CHACOS, HELEN — *COSHOCTON*
Arts, Dent. Hgy., B.Sc., Delta Gamma

CHAMBERS, DONALD VERN — *POLAND*
Agri., B.Sc., Saddle and Sirloin

CHANCE, HERBERT HAINES — *SABINA*
Vet. Med., D.V.M., Am. Vet. Med. Assoc.

CHANEY, PATRICIA PAUL — *UPPER SANDUSKY*
Educ., B.Sc.

CHANEY JR., WALTER CHARLES — *NEWARK*
Engr., B.Arch., Sigma Pi, Orient. Week.

CHAPPELL, DIANE — *GROVE CITY*
Pharmacy, B.Sc., Kappa Epsilon (President), Pharmacy Coun., Rho Chi

CHAUDRUE, ROBERT GEORGE — *DOVER*
Comm., B.Sc., Alpha Phi Delta, Circalo Italiano, SAM

CHEFFY, PHOEBE — *BARNSVILLE*
Dent. Hgy., Educ., B.Sc., Delta Zeta, Alpha Kappa Gamma, Block "O," Jr. Am. Dent. Hgy. Assoc., Wesley Found.

CHENEY, SARA JUANITA — *RICHWOOD*
Dent. Hyg., Alpha Kappa Gamma, Dent. Choir (Secretary, Treasurer)

CHERNOCK, BARBARA LEE — *BALTIMORE, MD.*
Arts, B.A., Alpha Epsilon Phi

CHILDRESS, ANNE R. — *DAYTON*
Educ., B.Sc., Delta Sigma Theta

CHO, CHUNGSOO J. — *SEOUL CITY, KOREA*
Arts, B.Sc., Embassy Club, German Club, Orient. Stud. Leader, Psychology Club (Treasurer), Red Cross

Chappell
Chaudrue
Cheffy

Cheney
Chernock
Childress

Cho
Chopchinski
Chrissan

Christian
Chrysler
Cipra

Clark, C.
Clark, F.
Clarke

Cleland
Click
Cline

Cloyd
Coffman
Cohen, B.

CHOPCHINSKI, DONALD CHARLES — *LORAIN*
Pharmacy, B.Sc., Phi Kappa, Am. Pharm. Assoc., Jazz Forum, Newman Club, Pharm. Sr. Class (President), Phi Delta Chi

CHRISSAN, PETER A. — *COLUMBUS*
Comm., B.Sc., Sigma Epsilon Phi, Men's Intramurals, Vet. Club

CHRISTIAN, JANICE KAY — *WADSWORTH*
Educ., B.Sc., Women's Glee Club

CHRYSLER, DONNA LOU — *COLUMBUS*
Educ., B.Sc., Zeta Tau Alpha, ACE, Scarlet 'n Gray

CIPRA, GORDON WILLIAM — *CLEVELAND*
Arts, B.Sc. in Opt., Sigma Phi Epsilon, Epsilon Psi Epsilon, Stud. Opt. Assoc.

CLARK, C. LEE — *ST. MARYS*
Arts, B.A., Alpha Sigma Phi (President), Men's Glee Club, OSPA

CLARK, FRANK JOHN — *ALLIANCE*
Agri., B.Sc., Ag. Econ. Club, Scabbard and Blade

CLARKE, JOHN SAMUEL — *FAIRBORN*
Arts, B.Sc., Phi Kappa Tau, Makio, Sigma Epsilon Chi, Sundial

CLELAND, EMILY JOANNE — *BLOOMINGBURG*
Home Ec., B.Sc., Kappa Phi, Wesley Found.

CLICK, CLIFFORD NOEL — *REYNOLDSBURG*
Engr., B.Ch.E., Am. Inst. Chem. Engrs., OPSE (Treasurer), Theta Tau, Westminster Found. (Vice President)

CLINE, ROBERT DALE — *COLUMBUS*
Arts, B.Sc., in Opt., Epsilon Psi Epsilon

CLOYD, DAVID RUSSELL — *HILLSBORO*
Engr., B.M.E., Am. Soc. Mech. Engrs., Comm. Squad., Block "O," Ohio State Engr., Sigma Theta Epsilon (President), Univ. Chorus, Wesley Found.

COFFMAN, DONALD T. — *REPUBLIC*
Agri., B.Sc., Baseball Manager, Inter-Dorm Coun., Pershing Rifles, Stadium Club, YMCA

COHEN, BYRON LEE — *LOUISVILLE, KY.*
Vet. Med., D.V.M., Sigma Alpha Mu, Alpha Psi

Cohen, L.
Cole
Coleman

Cohen, Lois Frances — *Uniontown, Pa.*
Comm., B.Sc., Alpha Epsilon Phi, Buckeye Pol. Party (Vice President), Hillel Found., Sundial

Cole, Robert William — *Carey*
Ag., B.Sc., Alpa Gamma Rho, Football, Univ. Four-H, TAES, Varsity "O"

Coleman, James Carl — *Benham, Ky.*
Pharmacy, B.Sc., Kappa Alpha Psi, Am. Pharmacy Assoc.

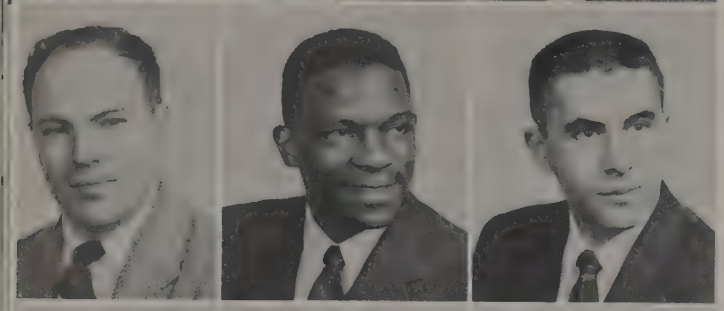

Collier
Collins, B.
Collins, D.

Collier, John A. — *Cleveland*
Pharmacy, B.Sc., Phi Delta Chi (Vice President)

Collins, Burnett — *Acme, N. C.*
Ag., B.Sc., Kappa Alpha Psi, Am. Dairy Sci. Assoc., Toastmasters

Collins, David Richison — *Springfield*
Law, LL.B., Phi Gamma Delta, Delta Theta Phi

Collins, R.
Colman
Colwill

Collins, Richard Eugene — *Sharon, Pa.*
Agri., B.Sc., Baker Hall Honorary, Floriculture Forum, Pi Alpha Xi

Colman, Rodney Vern — *Cleveland*
Law, LL.B.

Colwill, Marsha — *Euclid*
Educ., B.Sc., Zeta Tau Alpha, Assoc. for Child. Ed., Block "O," Hockey Team, OSPA, Pledge Panhellenic, Union Act., WUS-UA, YWCA

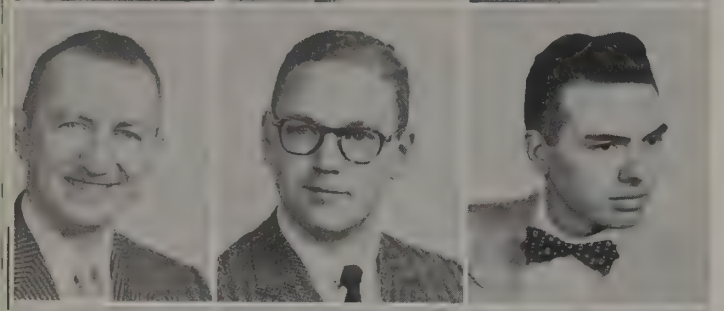

Comingore
Compton
Cone

Comingore, Edward Gillette, Jr. — *St. Petersburg, Fla.*
Engr., B.I.E., Alpha Pi Mu (President), Am. Foundry Soc., Am. Inst. Ind. Engrs., Tau Beta Pi

Compton, Charles Ernest — *Willard*
Comm., B.Sc., Alpha Kappa Lambda

Cone, Charles Leonard — *Stafford, N. Y.*
Comm., B.Sc., Alpha Kappa Psi, SAM

Connell
Conner
Connors

Connell, William Murton — *Brilliant*
Engr., B.E.E., Amer. Inst. of Elect. Engr. (President), Theta Tau, Westminster Found. (President)

Conrad
Cook, L.
Cook, P.

Cooke
Cope
Copeland, R.

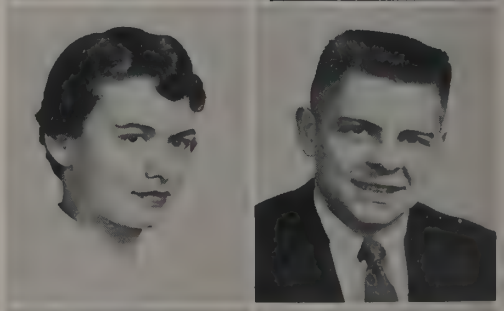

CONNER, SHARON — *KENTON*
Arts, B.Sc., Alpha Gamma Delta, Newman Club, OSPA, Torch Club

CONNORS, LEO D. — *ILION, N. Y.*
Comm., B.Sc., Alpha Sigma Phi, Foreign Trade Club, Italian Club, SAM

CONRAD, PATRICIA ANN — *LANCASTER*
Educ., B.Sc., Span. Club

COOK, LAWRENCE STREETER — *GRAFTON*
Comm., B.Sc., Vet. Club

COOK, PATRICIA JANE — *ROCHESTER, N. Y.*
Arts, B.A., International Relations Club, Lantern, Theta Sigma Phi, Union Act., Univ. Chorus, Women's Glee Club

COOKE, JOHANNA LEE — *IRONTON*
Educ., B.Ed., Carols, Dorm Act.

COPE, RICHARD L. — *SALEM*
Ag., B.Sc., Alpha Gamma Rho, Am. Dairy Sci. Assoc., Univ. Four-H, Saddle and Sirloin (Vice President)

COPELAND, ROBERT DEAN — *CIRCLEVILLE*
Engr., B.M.E., Alpha Kappa Lambda, Rifle Team, Scabbard and Blade, Soc. Am. Mil. Engrs.

COPELAND, SHIRLEY ANN — *DAYTON*
Educ., B.Sc., Assoc. for Childhood Ed., YWCA

CORCORAN, JEAN ELIZABETH — *CHILLICOTHE*
Arts., B.A., Alpha Chi Omega (Vice President), Alpha Epsilon Rho (Secretary), Kappa Phi, Pledge Trainers, Wesley Found., Wesley Players, WOIO

CORE, JUDI CATHERINE — *COLUMBUS*
Comm., B.A., Theta Phi Alpha, Newman Club, Sec. Club, Univ. Theatre

CORNETT, DALE R. — *MURROW*
Vet. Med., D.V.M., Am. Vet. Med. Assoc.

CORZILIUS, YVONNE CLIFTON — *CIRCLEVILLE*
Home Ec., B.Sc., Ag. Student, Dorm. Act., Home Ec. Club, Home Ec. Stud. Fac. Coun., Univ. Four-H, Univ. Grange

COTZAGAINIS, GAY ELLEN — *NEW LEXINGTON*
Educ., B.Sc., Phi Mu, Sigma Epsilon Phi (Treasurer), YWCA

COURTRIGHT, RONALD GENE — *MCCOMB*
Ag., B.Sc., Alpha Gamma Rho, Lutheran Stud. Assoc., Saddle and Sirloin, TAES

COWDEN, OLIVE JEAN — *DAYTON*
Ag., B.Sc., Pi Beta Phi (Vice President)

COX, DON ELLIS — *TIPP CITY*
Comm., B.Sc., SAM, Vet. Club

COX, FRED JOSEPH — *LOGAN*
Comm., B.Sc., Alpha Kappa Psi, Beta Alpha Psi, YMCA

COX, WILLIAM ROGER — *SEAMAN*
Vet. Med., D.V.M., Lutheran Stud. Assoc., Omega Tau Sigma, YMCA

CRAFT, KAREN JANET — *COLUMBUS*
Educ., B.Sc., Zeta Tau Alpha

CRAIG, DONNA FAYE — *MORROW*
Educ., B.Sc., Dorm. Act., Univ. Chorus, Women's Res. Halls Coun., WSGA, YWCA

CRAIG, JOANNE WALTON — *COLUMBUS*
Comm., B.Sc., Delta Sigma Theta, Sec. Club

CRAMER, BARBARA LEA — *FINDLAY*
Educ., B.Sc., Delta Delta Delta (Vice President), May Queen Court, Panhel., Red Cross, Strollers, WSGA

CREAGER, BARBARA ANN — *UHRICHSVILLE*
Educ., B.F.A., Alpha Xi Delta, Delta Phi Delta, Makio, Orient. Week, Scarlet 'n Gray

CREAMER, CARMEN ANN — *COLUMBUS*
Home Ec., B.Sc., Home Ec. Club, Phi Upsilon Omicron, Scarlent 'n Gray, Union Act., YWCA

CRILE, GARY RONALD — *BATH*
Ag., B.Sc., ADSA, Toastmasters

CROMER, NANCY LYNN — *COLUMBUS*
Dent. Hyg., Alpha Kappa Gamma (President), Dent. Glee Club, Odontos

CROWELL, PHILIP LEIGH — *COLUMBUS*
Engr., B.E.E., AIEE and IRE, Eta Kappa Nu (Secretary), Phi Eta Sigma, Tau Beta Pi

CRUCIAN, FRANK THOMAS — *YOUNGSTOWN*
Arts, B.Sc., Argonauts (President)

Copeland, S.
Corcoran
Core
Cornett
Corzilius
Cotzagainis
Courtright

Cowden
Cox, D.
Cox, F.
Cox, W.
Craft
Craig, D.
Craig, J.

Cramer
Creager
Creamer
Crile
Cromer
Crowell
Crucian

Crunkilton
Cryder
Cudd
Culler
Cunningham
Curl
Curtis

Cutler
Dameron
Damian
Dandrea
Darling
David
Davidson, C.

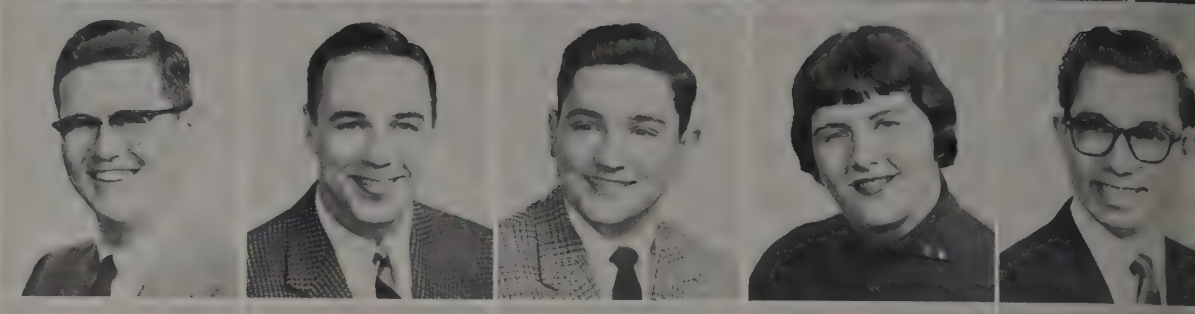

Davidson, H.
Davidson, W.
Davis, D.
Davis, G.
Davis, J. L.
Davis, J.M.
Davis, Jane

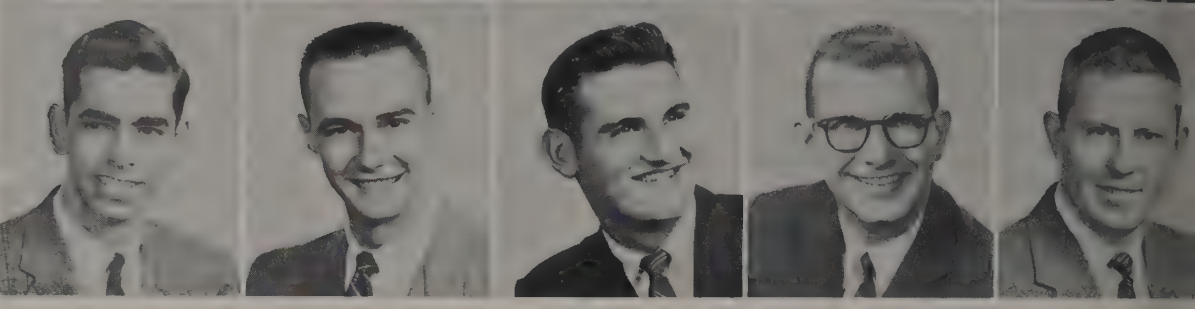

CRUNKILTON, AMANDA JANE — *BELLVILLE*
Educ., B.Sc., Alb.-Ott. Stud. Fel., Assoc. for Child. Ed., Pi Lambda Theta, Scarlet 'n Gray

CRYDER, JOHN ROGER — *KINGSTON*
Engr., B.Ag.E., Am. Soc. of Agr. Engr. (President), Gamma Sigma Delta, Phi Eta Sigma, Stad. Dorm Inter-Club Coun., Tau Beta Pi

CUDD, JACK LAMAR — *COLUMBUS*
Comm., B.Sc., Alpha Delta Sigma (President), Alpha Kappa Psi, SAM

CULLER, TERRY CHARLES — *COLUMBUS*
Agri., B.Sc., Wesley Found., Wildlife Research Forum

CUNNINGHAM, WILLIAM FELTS JR. — *COLUMBUS*
Arts, B.Sc., Kappa Alpha Psi, AFROTC Drill Team

CURL, RHODA SHEILA — *COLUMBUS*
Educ., B.F.A., Hillel Round., Hillel Players, Univ. Theatre

CURTIS, MARILYN R. — *LIMA*
Comm., B.Sc., Retail. Assoc.

CUTLER, CHARLES RUSSELL — *MILFORD*
Vet. Med., D.V.M., AVMA

DAMERON, KENNETH JR. — *COLUMBUS*
Arts, B.A., Beta Theta Pi, CSA, May Week (Chairman), Ohio Union Board of Overseers, Orient. Week (Chairman), Phi Beta Kappa, Sphinx (President)

DAMIAN, AUREL — *CANTON*
Engr., B.Sc., Alpha Kappa Lambda, Am. Soc. Civil Engrs., Soc. Am. Milit, Engrs.

DANDREA, JOAN — *COLUMBUS*
Arts, B.A., Circalo Italiano, History Club, International Relations Club, Newman Club, Spanish Club, WSGA

DARLING, ROBERT JAMES — *BUCYRUS*
Educ., B.Sc., Alpha Kappa Lambda (Secretary), Men's Glee Club (Secretary), Symphonic Choir, Univ. Chorus

DAVID, DINAH GROVE — *WASHINGTON C. H.*
Educ., B.Sc., Kappa Alpha Theta (Treasurer), Orient. Week, YMCA (Secretary)

DAVIDSON, CHARLES R. JR. — *COLUMBUS*
Comm., B.Sc.

DAVIDSON, HORACE B. — *COLUMBUS*
Arts, B.Sc., Delta Upsilon, Alpha Epsilon Delta, FEC

DAVIDSON, WILLIAM S. — *LORAIN*
Engr., B.M.E., Am. Soc. Mech. Engrs. (Secretary), Arnold Air Soc. (Treasurer), Soc. Aut. Engrs.

DAVIS, DON LEONARD — *LOGAN*
Ag., B.Sc., All-Ag. Coun., Alpha Gamma Sigma, Flying Farmers (President, Vice President), Saddle and Sirloin

DAVIS, GENE — *DAYTON*
Engr., Land. Arch., Phi Kappa Tau, Bucket and Dipper, EAD, Frat. Life Book (Editor), Makio (Business Manager), Ohio Staters, Press Club (President), Quadrashaft, Sigma Epsilon Chi, Sphinx, Stud. Soc. Land. Arch., Sundial (Business Manager), Texnikoi

DAVIS, JAMES LEE — *PARKERSBURG, W. VA.*
Vet. Med., D.V.M., Delta Upsilon, Omega Tau Sigma, Phi Zeta, Am. Vet. Med. Assoc.

DAVIS, JAMES MILLARD — *CAPE GIRARDEAU, MO.*
Comm., B.Sc.

DAVIS, JANE ELLEN — *COLUMBUS*
Arts, B.Sc.

DAVIS, MARY BRENT — *COSHOCTON*
Educ., B.Sc., Dorm. Act.

DAVIS, MARY LEOLA — *CLEVELAND*
Educ., B.Sc., Delta Sigma Theta, Block "O," Dorm Act. FCC, Panhel. Comm., Pledge Panhel., YWCA

DAVIS, MARILY THERESE — *CLEVELAND*
Nursing, B.Sc., Alpha Tau Delta, Newman Club

DAY, DENNIS E. — *FINDLAY*
Arts, B.A., Sigma Phi Epsilon (President), Ohio Staters, Inc.

DAY, EVELYN JOYCE — *NEW YORK, N. Y.*
Law, LL.B., Kappa Beta Pi (President)

DAY, ROGER FOREST — *SUNBURY*
Law, LL.B., Phi Delta Phi

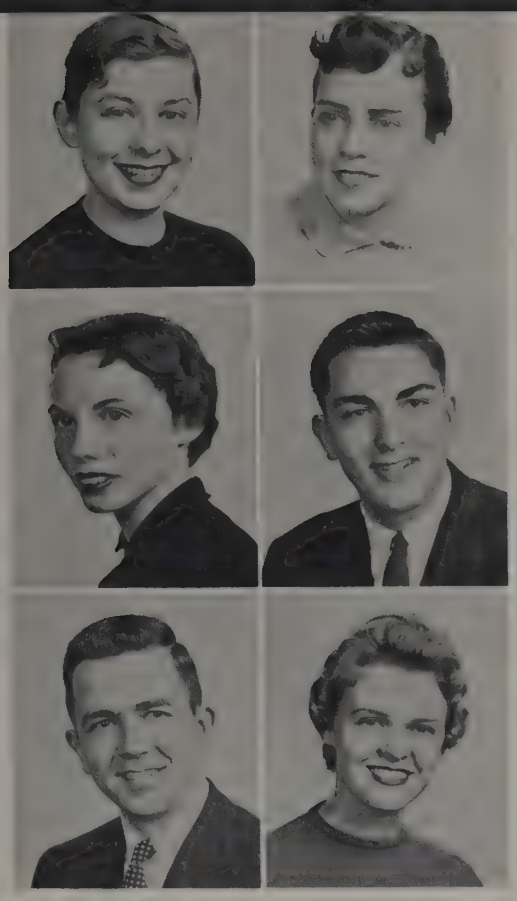

Davis, M. B.
Davis, M. L.
Davis, M. T.

Day, D.
Day, E.
Day, R.

Delagrange
Del Cecato
Delguzzo

Deluca
Demas
Demer

Denison
Dennis, J.
Dennis, R.

Deuber
Devito
Devoe

DeWitt
Dickerson
Dickey, R.

DELAGRANGE, CAROLYN JEAN — *WADSWORTH*
Comm., B.Sc.

DEL CECATO, JOHN — *NEWARK*
Arts, B.Sc., Block "O"

DELGUZZO, PHYLLIS — *BELLAIRE*
Comm., B.Sc., Phi Chi Theta

DELUCA, D. WILLIAM — *NEWBURGH, N. Y.*
Law, LL.B., Pi Kappa Alpha

DEMAS, JAMES C. — *BRYAN*
Comm., B.Sc., Buck. Pol. Party, Baseball, Forensic Soc., Sigma Chi

DEMER, EDMUND DOMINIC — *BUFFALO, N. Y.*
Arts, B.Sc., in Opt., Omega Epsilon Phi, Stud. Opt. Assoc.

DENISON, MARY JANE — *GLENFORD*
Home Ec., H. Ec. Ed., Act. Band, Univ. Four-H, Home Ec. Club (Secretary), Phi Upsilon Omicron (Treasurer), IFYE, Dorm Act., Univ. Chorus

DENNIS, JACK ROY — *CLEVELAND*
Law, LL.B., Delta Theta Phi, Young Dem. Club

DENNIS, RICHARD IRWIN — *COLUMBUS*
Comm., B.Sc., Sigma Phi Epsilon, FOA, FCC, Homecoming, Stud. Senate, Union Act.

DEUBER, JACK ARTHUR — *BARBERTON*
Ag., B.Sc., Alpha Gamma Rho, Ag. Econ. Club, Univ. Grange, Greek Week, Orient. Week

DEVITO, JOHN ANGELO — *CANTON*
Arts, B.Sc., in Opt., Epsilon Psi Epsilon (President), Stud. Opt. Assoc.

DEVOE, NORMA ALURA — *LEWISVILLE*
Comm., B.Sc.

DEWITT, NANCY LEE — *COLUMBUS*
Home Ec., B.Sc., Kappa Phi, Phi Upsilon Omicron, Wesley Found., YWCA

DICKERSON, ROBERT C. — *WAUSEON*
Vet. Med., D.V.M., Alpha Psi (Secretary), Jr. Am. Vet. Med. Assoc.

DICKEY, RICHARD DWIGHT — *COLUMBUS*
Arts, B.A., Sigma Theta Epsilon, Academy, Chess Club, Le Cercle Francais, Phi Eta Sigma, Wesley Found., Players

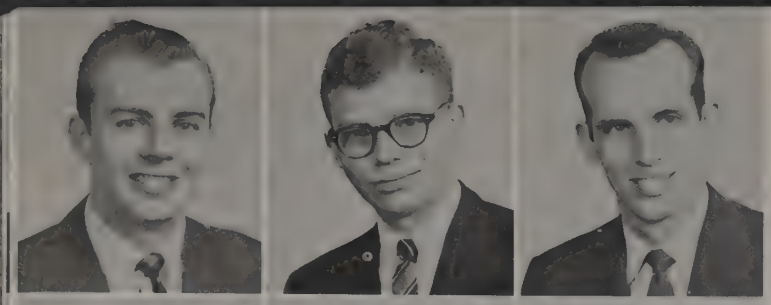

Dickey, T.
Diener
Dieterlen

Dillahunt
Dillon, B.
Dillon, R.

Dilts
Dimond
Dinsel

Discher
Doak
Dodez

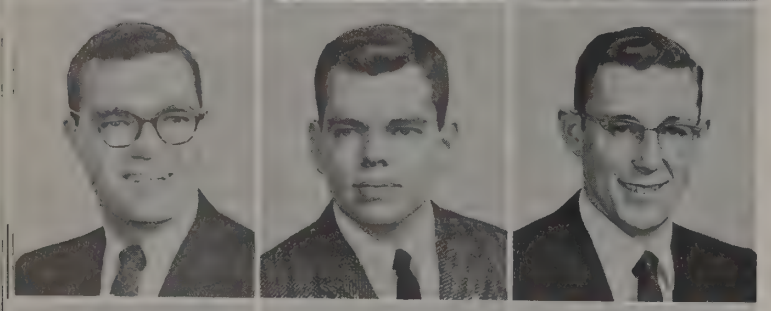

Doerr
Dolby
Dolick

Dolis
Dontas
Dorgan

Dorn
Dotson
Douglas

DICKEY, THEODORE E. — *CUYAHOGA FALLS*
Pharmacy, B.Sc., Sigma Nu, Am. Phar. Assoc.

DIENER, CARL FREDERICK — *KENT*
Arts, B.Sc., Alpha Epsilon Delta, German Club, Phi Eta Sigma

DIETERLEN, PAUL LEROY — *BOSWELL, IND.*
Vet. Med., D.V.M., Am. Vet. Med. Assoc., Men's Intramurals, Omega Tau Sigma, Wesley Found. (Treasurer)

DILLAHUNT, DAVID — *COLUMBUS*
Comm., B.Sc., Beta Theta Pi

DILLON, BEATRICE M. — *LONDON*
Comm., B.Sc.

DILLON, RAY LOWELL — *MANSFIELD*
Law, LL.B., Phi Delta Phi

DILTS, BARBARA LEE — *DAYTON*
Educ., B.Sc., Kappa Alpha Theta, Educ. Stud. Coun., Orient. Week, Scarlet 'n Gray

DIMOND, RICHARD L. — *COLUMBUS*
Law, LL.B., Delta Theta Phi

DINSEL, JOYCE ELAINE LYON — *PITTSBURGH, PA.*
Educ., B.Sc.

DISCHER, SHIRLEY ANN — *CINCINNATI*
Educ., B.Sc., Delta Gamma (Secretary), Ed. Stud. Coun. (President), Golddiggers, Homecoming, May Week, Orient. Week, RIL Week, Stud. Senate, Union Act., WUS-UA

DOAK, KEITH WILLIAM — *MARIETTA*
Ag., B.Sc., Univ. Four-H, Stud. Hort. Soc.

DODEZ, M. LEON — *MASSILLON*
Educ., B.A., Tau Kappa Epsilon, Forensic Soc., Scarlet Mask, Stadium Theatre, Strollers, Univ. Players

DOERR, BRUCE IRVIN — *CINCINNATI*
Vet. Med., D.V.M., Alpha Psi, Am. Vet. Med. Assoc., Phi Eta Sigma, Scabbard and Blade

DOLBY, ROBERT CLARENCE — *COLUMBUS*
Arts, B.A., Tau Kappa Epsilon, Air Command Sqdn., Arnold Air Soc., Arts Col. Coun., BPP, FFC, Internat. Kaffee Klatsch, May Week, Stud. Senate

DOLICK, DONALD RICHARD — *COSHOCTON*
Ag., Educ., B.Sc., TAES, Wesley Found.

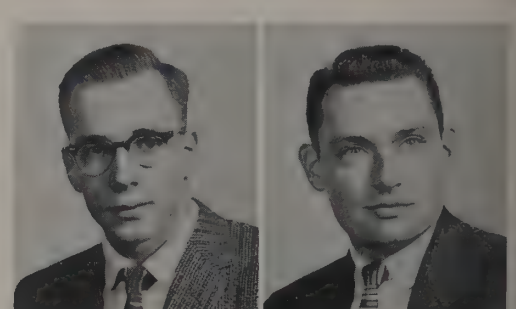

DOLIS, VICTORIA MARY *CUYAHOGA FALLS*
Educ., B.Sc., Gamma Club, Assoc. for Child Ed., Block "O," (Secretary), CSP, Newman Club

DONTAS, LOUIS JAMES *WARREN*
Comm., B.Sc., Sigma Pi (Treasurer), FAO, Greek Week, Nat. Det. Trans. Assoc., OSPA, Scarlet Mask (Treasurer), Sigma Epsilon Phi, Sundial

DORGAN, JAMES QUINN JR. *COLUMBUS*
Arts, B.Sc., Phi Kappa Upsilon

DORN, RICHARD *LONDON*
Vet. Med., D.V.M., Sigma Chi, Am. Vet. Med. Assoc., Phi Eta Sigma

DOTSON, JOHN *CHARLESTON, W. VA.*
Arts, B.A., Anchor and Chain (Treasurer), Military Ball (Chairman), Military Coun. (Secretary), Navy Drill Platoon, Stud. Senate

DOUGLAS, PATRICIA ELLEN *OBERLIN*
Dent. Hyg., Delta Sigma Theta, Buck. Collegiennes

DUCHAC, LAWRENCE A. *BRECKSVILLE*
Comm., B.Sc., SAM, United Stud. Fel.

DUFFY, JAMES CHARLES *ROCKY RIVER*
Arts, B.A., Lantern (Summer Editor), Sigma Delta Chi, Vet. Club

DUMBAULD, JOE ARTHUR *COLUMBUS*
Engr., B.I.E., Tau Kappa Epsilon (President), AIEE-IRE, CFP, Ohio Soc. of Prof. Engrs., Phi Eta Sigma, Romophos

DUNHAM, JOHN DAVID *COLUMBUS*
Engr., B.I.E., AIIE, Alpha Pi Mu, Tau Beta Pi

DUNLAP, GEORGE EUGENE *VAN WERT*
Law, LL.B., Delta Upsilon, Law Journal (Business Manager), Phi Delta Phi

DUNLAP, SHIRLEY ANN *WILLIAMSPORT*
Arts, B.A., Educ., B.Sc., Kappa Kappa Gamma, Alpha Lambda Delta (President), Browning Drama. Soc., Chimes (Vice President), FCC, Golddiggers, Jr. Class (Secretary), May Week, Mirrors, Mortar Board, Orient. Week (Chairman), Publication Board, RIL Week, WSGA

DUNN, CAROLYN FRANCES *LOCKLAND*
Dent. Hyg., Phi Mu, Alpha Kappa Gamma, Block "O," Jr. Am. Dent. Hyg. Assoc.

DURHAM, EVELYN ANN *COLUMBUS*
Home Ec., B.Sc., Delta Gamma, Greek Week, Home Ec. Club, May Week, Strollers, WSGA

DWIN, MARILYN LENORE *BALTIMORE, MD.*
Arts, B.A., Alpha Epsilon Phi (Vice President), Hillel Found., Stud. Senate

DYE, JOHN JR. VAN AUSDAL *EATON*
Law, LL.B., Phi Alpha Delta

EAKEN, RONALD HOWARD *MEDINA*
Educ., B.Sc., Men's Glee Club, Phi Mu Alpha Sinfonia (Secretary), Social Board, Symphonic Choir, Univ. Chorus

EATON, JOHN JR. M. *BLOOMFIELD, N. J.*
Comm., B.Sc., Beta Theta Pi, For. Trade Club

EBEL, JOHN DAVID *CHAGRIN FALLS*
Comm., B.Sc., Alpha Kappa Lanbda

EBERT, ARTHUR RAY *CARDINGTON*
Vet. Med., D.V.M., AVMA, Flying Farmers, Luth. Stud. Assoc. (Vice President, President), Saddle and Sirloin, Univ. Chorus

ECK, JAMES L. *CHANDLERSVILLE*
Ag., Educ., B.Sc., Flying Farmers, TAES, Wesley Found.

EDMONDSON, JOHN EDWARD *CINCINNATI*
Comm., B.A., Alpha Phi Alpha (Treasurer)

EDMONDSON, J. FREDRIC *COLUMBUS*
Comm., B.Sc., Delta Upsilon (Treasurer), Anchor and Chain, Beta Alpha Psi, Beta Gamma Sigma (President), Bucket and Dipper (Treasurer), Phi Eta Sigma, Romophos, Sphinx, Stud. Senate (Vice President), YMCA

EDWARDS, CAROL JOY *CINCINNATI*
Arts, B.A., Psych. Club, Sailing Club

EDWARDS, JOY *COLUMBUS*
Educ., B.Sc., ACE, WSGA

EIBLING, MARJORIE ANN *COLUMBUS*
Home Ec., B.Sc., Zeta Tau Alpha, Block "O," Rush. Counselor, Univ. Chorus, Wesley Found. (Secretary), Women's Glee Club, YWCA

EILERMAN, ROBERT JOSEPH *DAYTON*
Law, LL.B., Phi Delta Phi, Stud. Bar

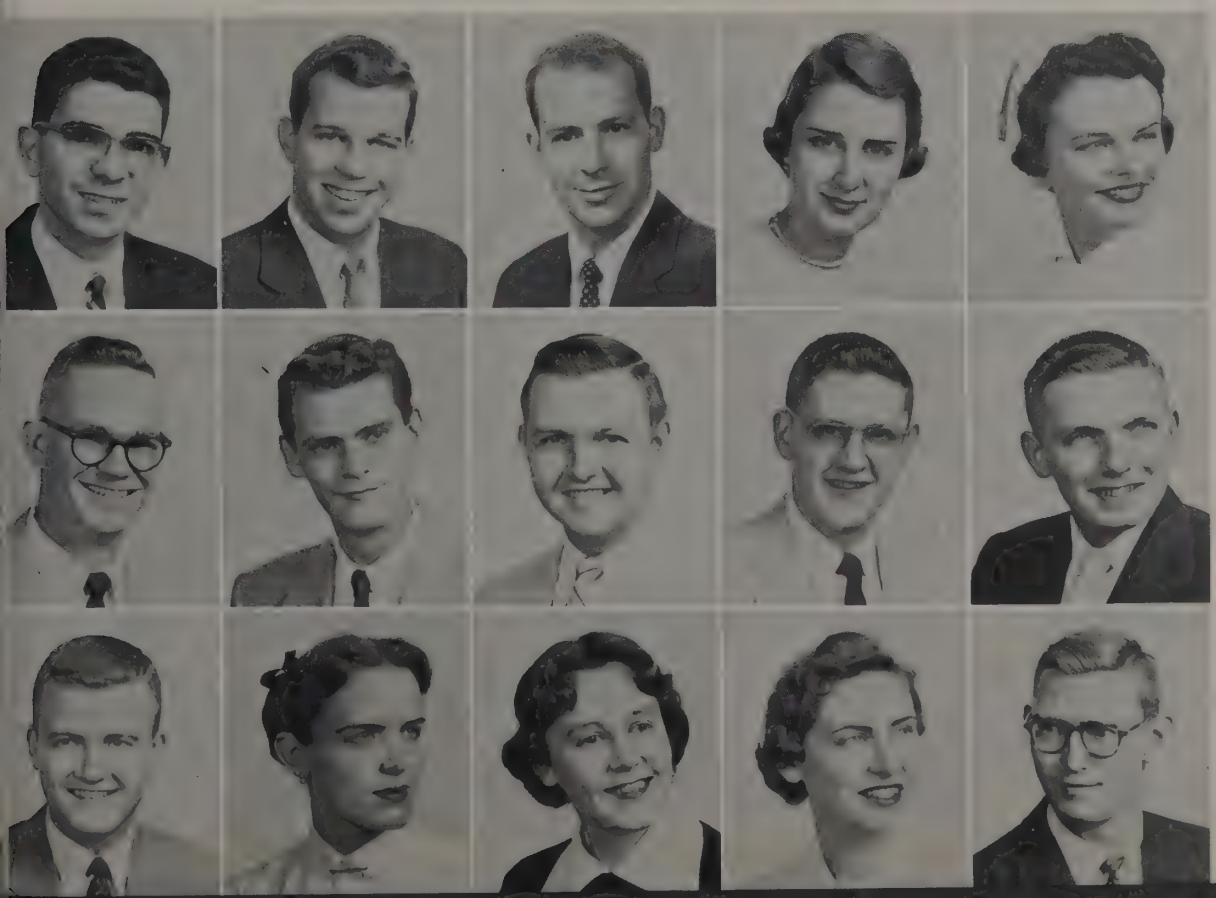

Duchac
Duffy
Dumbauld
Dunham
Dunlap, G.
Dunlap, S.
Dunn

Durham
Dwin
Dye
Eaken
Eaton
Ebel
Ebert

Eck
Edmondson, J. E.
Edmondson, J. F.
Edwards, C.
Edwards, H.
Eibling
Eilerman

Einsel
Elbon
Eldredge
Eliopulos
Elliot
Elliott
Ellis

Ellwood
Elmore
Elrad
Elsasser, E.
Elsasser, G.
English
Entwisle

Epstein
Erml
Esterhay
Evans, D.
Evans, W.
Everett
Everhart, F.

EINSEL, WILLIS EUGENE — *TIFFIN*
Arts, B.Sc., Rifle Team, AFROTC Drill, Am. Chem. Soc., Phi Eta Sigma, Scabbard and Blade

ELBON, ELIZABETH JEAN — *LEBANON*
Educ., B.Sc., Assoc. for Child. Ed., Univ. Chorus

ELDREDGE, GORDON F. — *COLUMBUS*
Comm., B.A., Sigma Phi Epsilon, Alpha Delta Sigma (President), Block "O," Buck. Pol. Party, FAO, Frat. Life, Greek Week, Homecoming, Jazz Forum, Ins. Soc., May Week, Sundial

ELIOPULOS, JAMES — *BYESVILLE*
Educ., B.Sc., Delta Sigma Rho (President), Forensic Soc. (Secretary, Treasurer), Sigma Epsilon Phi (President), Vet. Club

ELLIOT, PRISCILLA — *COLUMBUS*
Arts, B.A., Pi Beta Phi

ELLIOTT, RITA JANE — *COLUMBUS*
Comm., B.Sc., May Week, Mirrors, Orient. Week, Sec. Club (Treasurer), WSGA

ELLIS, FLOYD JERRY — *MANSFIELD*
Arts, B.A.

ELLWOOD, FRANKLIN D. R. — *DOVER*
Educ., B.Sc., Delta Tau Delta, Football

ELMORE, BARBARA ANNE — *DAYTON*
Educ., B.Sc., Alpha Chi Omega, Browning, Drama Soc., Makio, Rush. Counselor, Strollers, WOIO, WOSU, WSGA

ELRAD, ROBERT IVAN — *CLEVELAND*
Comm., B.Sc., Hillel Found., Mexicohio Soc., Sailing Club, Stud. Senate

ELSASSER, EDWARD H. — *MARION*
Arts, B.Sc., Newman Club

ELSASSER, GLEN ROBERT — *MARION*
Arts, B.A., Lantern, Newman Club, Sigma Delta Chi

ENGLISH, PAULINE ANNE — *COLUMBUS*
Delta Delta Delta, Chimes, Dad's Day, Greek Week, May Week, Mortar Board, Red Cross, Scarlet 'n Gray (Vice President), Student Court (Justice), WSGA

ENTWISLE, LILLIAN PANGLE — *MINGO JUNCTION*
Arts, B.A.

EPSTEIN, JUDITH ANN — *YOUNGSTOWN*
Educ., B.Sc., Alpha Epsilon Phi, Alpha Kappa Delta, Hillel Found.

ERML, VICTOR FRANK — *PARMA*
Comm., B.Sc., Block "O," Homecoming, May Week, SAM

ESTERHAY, CHARLOTTE MARIE — *GRAND RIVER*
Dent. Hyg., Alpha Kappa Gamma, Dorm. Act., Jr. Am. Dent. Hyg. Assoc., Women's Intramurals, Wom. Res. Hall Coun.

EVANS, DAVID G. — *MARIEMONT*
Arts, B.A., Delta Upsilon (Secretary), History Club (Treasurer)

EVANS, WILMA RUTH — *COLUMBUS*
Educ., B.Sc., Alpha Phi, Alpha Lambda Delta, Browning Dram. Soc., Chimes, Homecoming, May Week, Mortar Board, Union Board of Overseers, Scarlet 'n Gray (Secretary, Treasurer), Union Act., WSGA

EVERETT, WILLIAM GEORGE — *COLUMBUS*
Engr., B.S.EE., AIEE and IRE, Eta Kappa Nu

EVERHART, FRANCES JEAN — *URBANA*
Arts, B.Sc., Gamma Phi Beta, OSPA, Panhel., Scope, Univ. Chorus

EVERHART, ROBERT WESTLEY — *SPRINGFIELD*
Engr., B.B.E., AIEE and IRE, Ohio State Engr., Press Club, SCC Engr. College, Texnikoi, YMCA

EVERITT, PAUL LORIN — *DELAWARE*
Ag., B.Sc., Poultry Sci. Club

EWING, ROBERT BRUCE — *BURBANK*
Educ., B.Sc., Alpha Kappa Lambda (Treasurer), Scabbard and Blade

FAGIN, ROBERT — *YOUNGSTOWN*
Pharmacy, B.Sc., Rho Pi Phi (President), Am. Pharmacy Assoc.

FAIRLESS, ROBERT JOSEPH — *COLUMBUS*
Law, LL.B., Phi, Alpha Delta, Stud. Bar Assoc.

FALSETTI, JOSEPH — *STEUBENVILLE*
Educ., B.Sc., Delta Phi Delta (Secretary), Varsity Soccer

Everhart, R.
Everitt
Ewing

Fagin
Fairless
Falsetti

FARNSWORTH, ROSS WILLARD *WATERVILLE*
Educ., B.Sc., Arnold Air Soc., Wesley Found. (President), Wesley Players

FARQUHAR, DUARD CLAYTON *NEWARK*
Educ., B.Sc.

FAWCETT, THOMAS ANGELO JR. *MT. VERNON*
Comm., B.Sc., Kappa Delta Rho (President), CFP, OSPA

FEINSTEIN, EDWARD *NEW YORK, N. Y.*
Arts, B.A., Sigma Alpha Mu, Soccer, Greek Week, Hillel Found, Mexicohio Soc.

FELMAN, MONTIE FREDERICK *DAYTON*
Engr., B.E.E., Sigma Alpha Mu, AIEE-IRE, Epsilon Kappa Nu, Hillel Found., Tau Beta Pi

FENTON, ROBERT EARL *COLUMBUS*
Engr., B.S.E.E., AIEE-IRE, Eta Kappa Nu (Vice President), Phi Eta Sigma, PIFC, Pi Mu Epsilon, Tau Beta Pi

FERGUSON, BETTY ANNE *LORAIN*
Educ., B.Sc., Kappa Kappa Gamma, Greek Week, May Week, Scarlet 'n Gray

FERGUSON, JAMES PAUL *MARION*
Comm., B.Sc.

FIELD, WALLACE NEWTON *ASHTABULA*
Comm., B.Sc., Alpha Kappa Psi, Am. Accounting Assoc., SAM

FINK, JUDITH ANN *CINCINNATI*
Educ., B.Sc., Delta Delta Delta, Buck. Pol. Party, WSGA

FIORA, CARL ROBERT *COLUMBUS*
Engrs., B. of Met., Delta Chi (Secretary), Am. Inst. Min. and Met. Engrs., Sigma Gamma Epsilon (President), Engr. Council, Soc. Am. Milit. Engrs.

FIORETTE, MARJORIE ANN *CLEVELAND*
Dent. Hyg., Delta Gamma, May Week, WSGA

FISCHER, ERNST FRIEDRICH *ZANESVILLE*
Arts, B.Sc., Epsilon Psi Epsilon, Stud. Opt. Assoc.

FISCHER, RONALD PETER *MARIEMONT*
Arts, Delta Upsilon, Alpha Epsilon Delta, Milit. Coun.

FISHER, BEVERLY ANN *XENIA*
Home Ec., B.Sc., Kappa Phi

Farnsworth
Farquhar
Fawcett

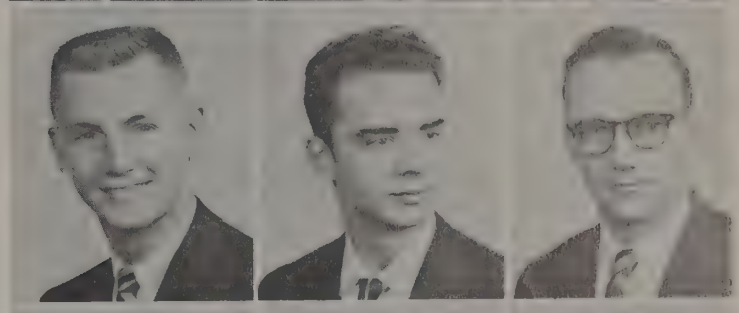

Feinstein
Felman
Fenton

Ferguson, B.
Ferguson, J.
Field

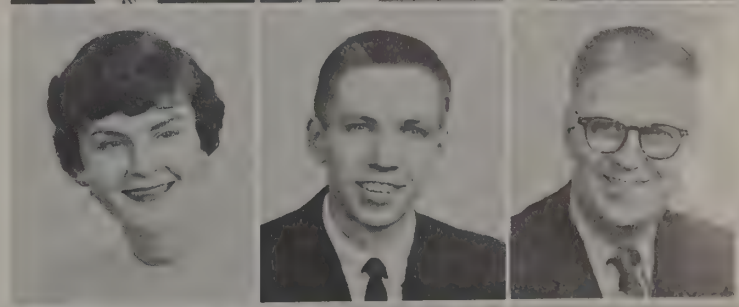

Fink
Fiora
Fiorette

Fischer, E.
Fischer, R.
Fisher, B.

Fisher, E.
Fisher, R.
Fitzsimmonds

Flack
Fledderjohann
Fletcher

Flowers
Fogle
Follmer

Ford
Forrest
Foster

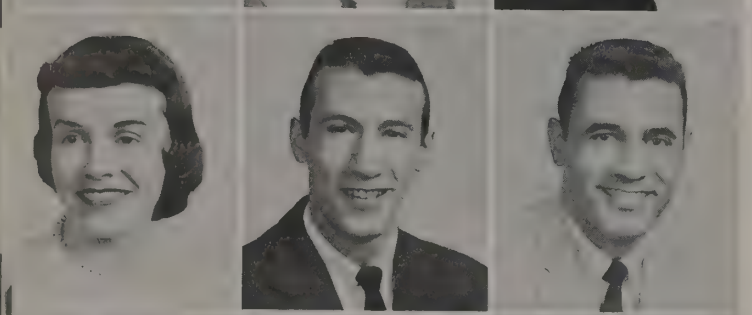

Foulser
Foundoulis, G.
Foundoulis, J.

Fox, M.
Fox, R.
Fraley

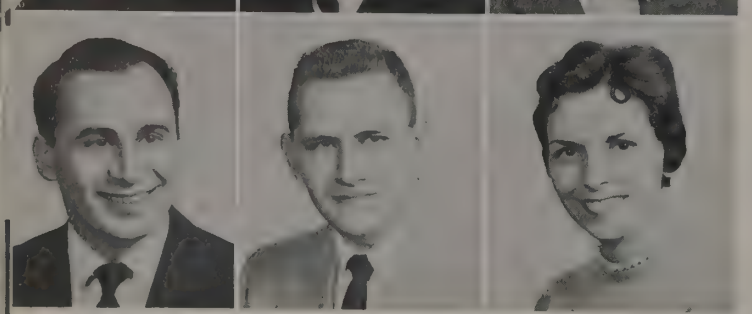

Frances
Frank
Fraza

FISHER, ELIZABETH LEE — *MILLERSBURG*
Educ., B.Sc., Assoc. for Child. Ed., Strollers

FISHER, ROBERT HENRY — *BRECKSVILLE*
Ag., B.Sc., Ag. Stud. Affairs Comm., Dairy Tech. Toastmaster (President), Gamma Sigma Delta

FITZSIMMONDS, THOMAS EDWARD — *SPRINGFIELD*
Comm., B.Sc.

FLACK, WALTER ALBERT — *NEW HOLLAND*
Engr., B.C.E., Am. Inst. Chem. Engr., Ohio Soc. Prof. Engrs., Theta Tau (President)

FLEDDERJOHANN, DONNA — *COLUMBUS*
Comm., B.Sc., Act. Band, YWCA

FLETCHER, HAROLD JOHN — *LINDEN, N. J.*
Arts, B.Sc., Argonauts, Campus Communications, Civitas, Form. Act., FCC, Orient. Week, Stud. Comm., UI (Vice President), Union Act., Undergrad. Psych. Club (Treasurer)

FLOWERS, RICHARD FRANCIS — *NEW LEXINGTON*
Ag., B.Sc., Am. Dairy Sci. Assoc., Dairy Tech. Toastmasters, Gamma Delta

FOGLE, ELLEN B. — *DAYTON*
Educ., B.Sc., Bapt. Dist. Stud. Fel.

FOLLMER, BARBARA M. — *COLUMBUS*
Educ., B.Sc., Assoc. for Child. Ed., Ed. Stud. Coun. (Secretary), Univ. Chorus

FORD, JOAN SARGENT — *STEUBENVILLE*
Educ., B.Sc., Alpha Gamma Delta, Kappa Phi, Mexicohio Soc., Undergrad. History Soc., YWCA

FORREST, CAROLYN OYLER — *MT. STERLING*
Educ., B.Sc., Women's Glee Club, Univ. Chorus

FOSTER, NANCY LOUISE — *SPRINGFIELD*
Educ., B.Sc., Block "O," Buck. Collegiennes, Inter-Varsity Christ. Fel., Univ. Chorus

FOULSER, JANE LLOYD — *COLUMBUS*
Educ., B.Sc., Delta Gamma (Vice President), Chimes, Greek Week, Jr. Class Cab., May Week, Mirrors, Mortar Board, RIL Week, Stud. Occ. Ther. Assn., WSGA (Vice President)

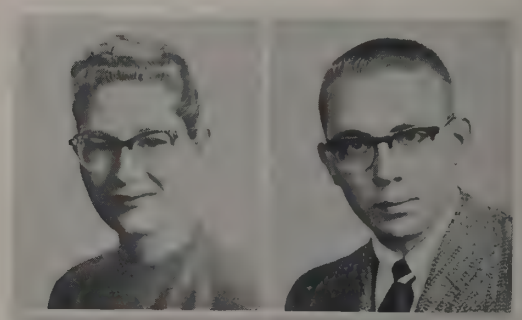

FOUNDOULIS, GEORGE WILLIAM — *WARREN*
Arts, B.A., Sigma Epsilon Phi

FOUNDOULIS, JAMES — *WARREN*
Comm., B.Sc., Sigma Epsilon Phi, Alpha Kappa Psi, Beta Alpha Psi

FOX, MARY LUDLOW — *WESTLAKE*
Educ., B.Sc., Delta Delta Delta, Educ. Stud. Coun.

FOX, RICHARD CARVILLE — *DAYTON*
Arts, B.Sc., Phi Kappa Tau, Greek Week, March. Band

FRALEY, LESLIE — *HOLLANSBURG*
Ag., B.Sc., Agron. Club, Gamma Sigma Delta, Phi Eta Sigma, TAES

FRANCES, BRUNO DAVID — *CLEVELAND*
Pharmacy, B.Sc., Phi Delta Chi

FRANK, DONALD — *CLEVELAND*
Comm., B.Sc., Football, Beta Alpha Psi

FRAZA, MARY HELEN — *CHILLICOTHE*
Comm., B.Sc., Alpha Kappa Delta, Sec. Club, YWCA

FREEZMAN, JONI — *STEUBENVILLE*
Educ., B.Sc., Block "O," Dates and Data, Dorm. Act., Educ. Stud. Coun., Hillel Found., Hillel Players, Keys, Makio

FRENCH, DAVIS FRANKLIN — *CHILLICOTHE*
Engr., B. Land. Arch., Stud. Soc. Land. Arch.

FRESHLEY, SHIRLEY ANN — *MENTOR*
Ag., B.Sc., Home Ec. Club

FRIEDEL, BEVERLEE ANN — *MARION*
Arts, B.A., Alpha Delta Pi, Lantern, Links, Makio, OSPA, Theta Sigma Phi

FRIEDLAND, BERNICE UDELLE — *AKRON*
Comm., B.Sc., Dorm Act., Union Act.

FRIEDMAN, ROBERT STEPHEN — *BENTON HARBOR, MICH.*
Engr., B.I.E., Zeta Beta Tau, Alpha Pi Mu, Am. Inst. Ind. Eng., Phi Eta Sigma, Seawolf

FUERST, CAROLYN MAE — *CUYAHOGA FALLS*
Educ., B.Sc., Alpha Gamma Delta, Assoc. for Child. Ed., Univ. Stud. Fel., WSGA, YWCA

FUNK, DAVID LEONARD — *COSHOCTON*
Arts, B.A., Tau Kappa Epsilon

GALBRAITH, PAULA JO — *COLUMBUS*
Arts, B.A., Pi Beta Phi, Arts Col. Coun., CSP (Chairman), Delta Sigma Rho, Forensic Soc., FMA, Greek Week, Pub. (Co-Chairman), Greek Week (Planning Comm.), Jr. Class Coun., May Week, Panhel. Assoc. (Secretary, President), Panhel. Comm. (Secretary), Phi Alpha Theta, RIL, Scarlet 'n Gray, Soph. Class Coun., Stud. Senate, WSGA

GALIP, RONALD GEORGE — *YOUNGSTOWN*
Law, LL.B., Moot Court (Chief Justice), Phi Delta Phi, Pre-Law Club (Advisor), Stud. Bar

GARDNER, ROBERT WILLIAM — *COLUMBUS*
Engr., B.I.E., Phi Gamma Delta (Secretary), Amer. Inst. Ind. Engrs. (Secretary), Bucket and Dipper, Frat. Life Book, Ohio Staters (President), Texnikoi, Toastmasters

GARDNER, WADE G. — *RAVENNA*
Vet. Med., D.V.M., Am. Vet. Med. Assoc., Omega Tau Sigma

GAREFF, GEORGE T. — *SPRINGFIELD*
Law, LL.B., Pi Kappa Alpha, Phi Delta Phi (Secretary)

GARMAN, RICHARD KENT — *CELINA*
Law, LL.B., Phi Delta Phi, Stud. Bar

GAULT JUDITH ANNE — *LAKEWOOD*
Educ., B.Sc., Phi Mu (Secretary), Chamber Orchestra, Christian Sc. Organ., SCRA, Symphony Orchestra

GAVER, BRUCE D. — *COLUMBIANA*
Educ., B.F.A.

GECKLER, CALVIN PAUL — *BOLIVAR*
Engr., Agr., B.Sc., ASAE (Treasurer)

GEISER, LEO AUGUSTINE — *HAMILTON*
Comm., B.Sc.

GEISER, MARY — *HAMILTON*
Home Ec., B.Sc., Home Ec. Club, Swan Club, Univ. House Assembly

GELBER, STANLEY JAY — *BROOKLYN, N. Y.*
Arts, B.A., Phi Epsilon Pi

GELLER, JEROME DAVID — *CINCINNATI*
Comm., B.Sc.

Freezman
French
Freshley
Friedel
Friedland
Friedman
Fuerst

Funk
Galbraith
Galip
Gardner, R.
Gardner, W.
Gareff
Garman

Gault
Gaver
Geckler
Geiser, L.
Geiser, M.
Gelber
Geller

George, M.
George, W.
Gerber
Gerstner, J.
Gerstner, P.
Gertner
Gerwig

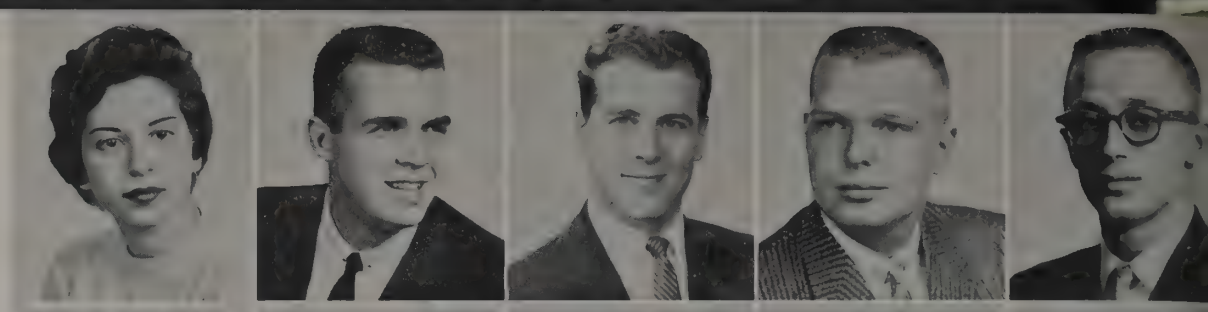

Ghalib
Gibson, A.
Gibson, D.
Gibson, W.
Giehl
Gilbert
Gillette

Gillogly
Gilmore
Gilbert
Gisler
Givens
Gladden
Glasser

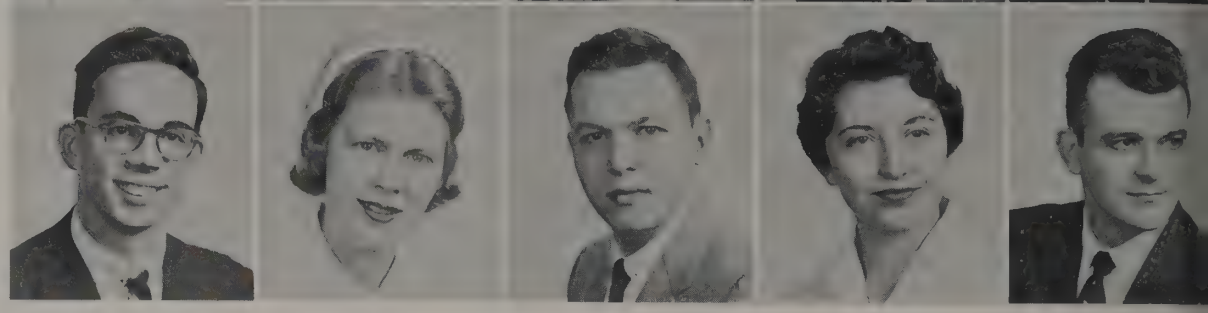

GEORGE, MARGARET ANN — *COLUMBUS*
Arts, B.A., Newman Club

GEORGE, WILLIAM DAVID — *GALLIPOLIS*
Arts., B.Sc., Block "O," Men's Glee Club, Strollers, White Christmas Chairman, YMCA (Advisory Board)

GERBER, LOUIS E. — *CANTON*
Law, LL.B., Phi Delta Phi (Treasurer), Stud. Bar Assoc.

GERSTNER, JOSEPH — *RIVERSIDE, CALIF.*
Arts., B.Sc., Block "O," Campus Comm., Civitas, Men's Comm., NROTC Drill Platoon, Scabbard and Blade, Scarlet Mask, Sigma Pi Sigma, Stud. Comm.

GERSTNER, PAUL — *WAPAKONETA*
Ag., B.Sc., Alpha Gamma Sigma, Saddle and Sirloin (Treasurer)

GERTNER, MARC — *COLUMBUS*
Law, J.D., Phi Delta Phi, Jr. Class (Vice President), Law Journal Editorial Board, Moot Court (Chief Justice), Stud. Bar (Vice President)

GERWIG, RANDY — *DELAWARE*
Comm., B.A., Beta Theta Pi, Greek Week, May Week, Social Board Chairman, Buckeye Party

GHALIB, HANNA — *BEIRUT, LEBANON*
Grad. Sch. of Educ., Ph.D., Phi Delta Kappa

GIBSON, ANN HUNTER — *PITTSBURGH*
Arts, B.Sc., Chi Omega, Canterbury Stud. Fel.

GIBSON, DON C. — *HARRISONVILLE*
Vet. Med., D.V.M., Alpha Psi, Am. Vet. Med. Assoc.

GIBSON, WALTER SAMUEL JR. — *COLUMBUS*
Educ., B.F.A., Delta Phi Delta (Treasurer)

GIEHL, NANCY JEAN — *COLUMBUS*
Educ., B.Sc., Zeta Tau Alpha

GILBERT, WILLIAM MARSHALL — *COLUMBUS*
Arts, B.Sc., Lambda Chi Alpha, Fr. Lacrosse, Phi Eta Sigma

GILLETTE, KRISTIN E. — *OWEGO, N. Y.*
Educ., B.Sc., Alpha Phi, Military Ball Queens Court, Newman Club, Scabbard and Blade (Queen), Social Board (Secretary), Stud. Occ. Ther. Assoc., Union Act., WSGA, WRA

GILLOGLY, WILLIAM RICHARD — *ZANESVILLE*
Comm., B.Sc., Civitas

GILMORE, ANN WILSON — *COLUMBUS*
Dent. Hyg., Pi Beta Phi, Buc. Pol. Party, Chimes, Greek Week, Jr. Am. Dent. Hyg. Assoc., May Week, Mirrors, RIL Week, Rushing Counselor, Union Act., WSGA, WUS-UA (Secretary)

GILBERT, PAUL LEWIS — *GREENVILLE*
Engr., B.M.E., Am. Soc. Mech. Engrs., Engr. Col. Coun. (President), Engr. Speaking Teams, Soc. Auto. Engrs. (President), Texnikoi, Theta Chi (Secretary)

GISLER, NANCY JANE — *NAPOLEON*
Home Ec., B.Sc., Block "O," Boot and Saddle, Dorm Act., Home Ec. Club, United-Stud. Fel.

GIVENS, OLEN — *WEST CARROLLTON*
Vet. Med., D.V.M.

GLADDEN, JOAN ELIZABETH — *PLAINFIELD, N. J.*
Arts and Sc., B.A., Pi Beta Phi

GLASSER, SANDRA M. — *TOLEDO*
Educ., B.Sc., Block "O," Hillel Found., Univ. Dancers

GLICK, BEVERLY CELIA — *YOUNGSTOWN*
Educ., B.Sc., Alpha Epsilon Phi

GLICK, MARGARET ANN — *YOUNGSTOWN*
Educ., B.Sc., Alpha Epsilon Phi, Block "O"

GLUNT, GUY GARRETT JR. — *GREENVILLE*
Comm., B.Sc., Block "O," Basketball, Camera Club, Men's Intramur., Vet. Club

GOLDSMITH, JOAN EMILY — *FLUSHING, N. Y.*
Educ., B.F.A., Alpha Epsilon Phi, Act. Band, Delta Phi Delta, Gamma Alpha Chi, Hillel Stud. Coun., May Week, Sundial, Tau Beta Sigma

GOLDSTEIN, MARCIA PHYLLIS — *ROCHESTER, N. Y.*
Educ., B.Sc., Sigma Delta Tau

GOLDSTON, SANFORD — *COLUMBUS*
Comm., B.Sc., Tau Epsilon Phi, Beta Alpha Psi (Vice President), Comm. Col. Coun., Hillel Found.

GOMBAR, JOSEPH RAYMOND — *CUYAHOGA FALLS*
Comm., B.Sc., Theta Kappa Phi (Treasurer), Newman Club (Treasurer)

Glick, B.
Glick, M.
Glunt

Goldsmith
Goldstein
Goldston

Gong, Sing — *CLEVELAND*
Ag., B.Sc., Am. Dairy Sci. Assoc.

Good, George Robert — *VAN WERT*
Educ., B.F.A., Phi Sigma Kappa (President), CFP, Delta Phi Delta (Vice President), Interfrat. Comm., Makio, Ohio Staters, Sundial

Gordin, Dean Lackey — *CEDARVILLE*
Ag., B.Sc., Saddle and Sirloin

Grace, Charles Russell — *COSHOCTON*
Comm., B.Sc., Baker Hall Council (Treasurer), LeProit d'Homeur, SAM

Graetz, Roger Theodore — *SANDUSKY*
Arts, B.A., Tau Kappa Epsilon, Alpha Epsilon Delta

Graham, Ben M. — *STOCKPORT*
Arts, B.Sc. in Opt.

Graham, Roberta Lee — *DAYTON*
Educ., B.Sc., Gamma Phi Beta

Grant, Stuart Charles — *WASHINGTON, D. C.*
Arts, B.Sc., in Opt., Alpha Epsilon Pi, Omega Epsilon Phi, Stud. Opt. Assoc.

Granzow, Ted — *DAYTON*
Engr., B.Arch., AIA, Alpha Phi Omega, Track, Alpha Rho Chi, (Treasurer), Block "O," Orient. Week

Gray, Allan H. — *MCCONNELSVILLE*
Educ., B.Sc., Baker Hall Council, Inter-Club Coun. Sta. Dorm., Le Droit De Honneur

Gray, Donald Wayne — *MT. VICTORY*
Comm., B.Sc., Beta Alpha Psi

Green, Joan Beverly — *GREENVILLE*
Educ., B.Sc., Alpha Xi Delta (Vice President), Buckeye Political Party

Green, Mona Lee — *PATASKALA*
Arts, B.A., Counterpoint (Secretary), Makio

Greenawalt, Paul Ross — *SPRINGFIELD*
Ag., B.Sc., Theta Kappa Epsilon, Baseball, Dairy Tech. Toastmasters, Sundial (Advertising Manager), Union Act.

Gombar
Gong
Good

Gordin
Grace
Graetz

Graham, B.
Graham, R.
Grant

Granzow
Gray, A.
Gray, D.

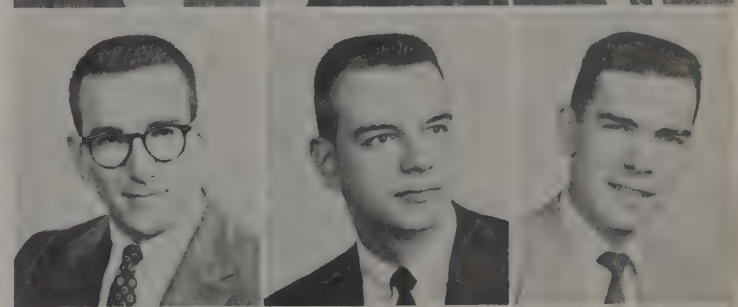

Green, J.
Green, M.
Greenawalt

Greene
Greenwald
Greenwood

GREENE, SALLY LOU — *DAYTON*
Educ., B.Sc., Sigma Delta Tau, Hillel Found., Strollers, Union Act.

GREENWALD, STANLEY — *CANTON*
Comm., B.Sc., Sigma Alpha Mu, Bucket and Dipper, Buck. Pol. Party, Greek Week, Hillel Found., Homecoming, Jr. Class Cab., May Week, Romophos, Sr. Class Cab., Stud. Senate, Union Board

GREENWOOD, JANICE JO — *MARION*
Educ., B.Sc., Alpha Chi Omega, Block "O," Univ. Four-H

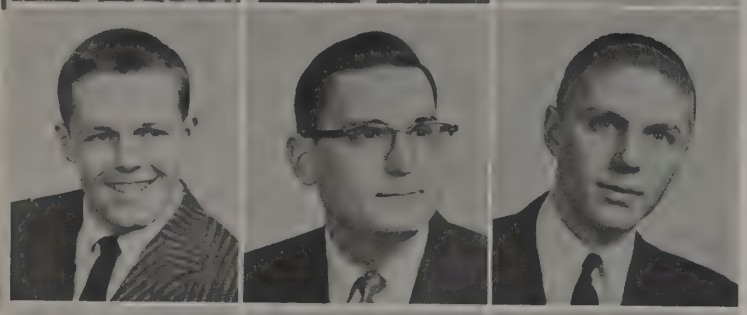

Greten
Grier
Griffith

GRETEN, HAROLD JOHN — *ZANESVILLE*
Arts, B.A., Geology Club

GRIER, ROGER ACKERMON — *SILVERTON*
Vet. Med., D.V.M., Kappa Delta Rho, Jr. Am. Vet. Med. Assoc.

GRIFFITH, MICHAEL B. — *COLUMBUS*
Comm., B.Sc., Lambda Chi Alpha (President), Alpha Kappa Psi, CFP, Com. Col. Coun. (Vice President), Phi Eta Sigma, Sailing Club (President), Stud. Senate

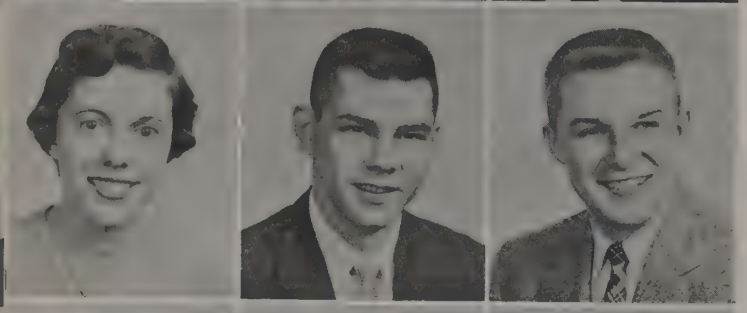

Grim
Grindle
Grossman, D.

GRIM, NANCY L. — *HOLGATE*
Educ., B.Sc., Assoc. for Child. Ed., Strollers, Univ. Chorus

GRINDLE, JOHN EDSON — *ASHLAND*
Engr., B.C.E., Am. Soc. Civil Engrs.

GROSSMAN, DEAN ANTON — *BEAVER FALLS, PA.*
Educ., B.S.E., Anchor and Chain, NROTC Drill Platoon, Scabbard and Blade

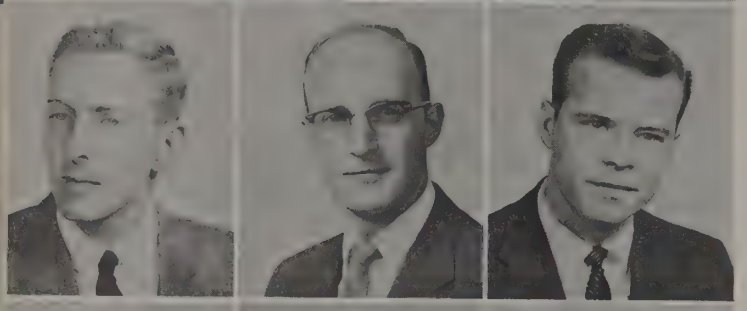

Grossman, R.
Grover
Groves, Ray

GROSSMAN, RONALD SANFORD — *AKRON*
Comm., B.Sc., Basketball, Hillel Found., Scarlet Key (Treasurer), Soccer (Manager), Varsity "O"

GROVER, MERLE WAYNE — *DELAWARE*
Law, LL.B., Phi Alpha Delta, Stud. Bar

GROVES, RAY JOHN — *CLEVELAND*
Comm., B.Sc., Alpha Kappa Psi, Beta Alpha Psi (Treasurer), Beta Gamma Sigma, Phi Eta Sigma

Groves, Robert
Gruen
Guenther

GROVES, ROBERT HARRY — *WARNOCK*
Ag., B.Sc., Alpha Zeta, Ag. Scholarship Club, Gamma Sigma Delta, NDTA, TAES, Univ. Four-H

GRUEN, HANNELORE — *NEW CASTLE, PA.*
Educ., B.Sc., in Occ. Ther., Hillel Found., Stud. Occ. Ther. Assoc.

GUENTHER, RUTH — *CLEVELAND*
Arts, B.Sc., Block "O," Mexicohio Soc., Scope, Union Act., Un. Stud. Fel.

Guthrie
Gutmann
Guy

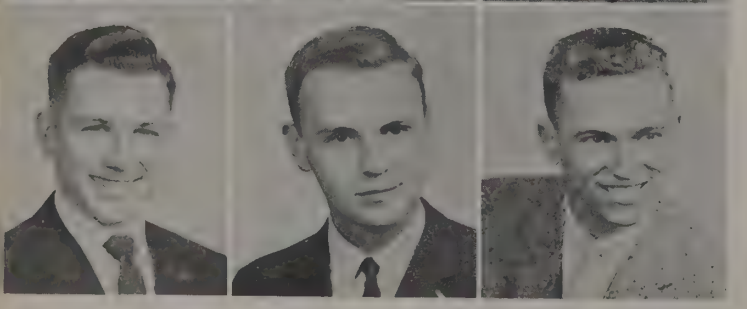

Hagelberger
Hagen
Hagedorn

GUTHRIE, JOHN W. *WILLARD*
Arts, B.Sc., Epsilon Psi Epsilon, Stud. Opt. Assoc. (Treasurer)

GUTMANN, PAUL PHILLIP *COLUMBUS*
Law, LL.B., Phi Delta Phi, Stud. Bar

GUY, DRUE SHROPSHIRE *BELLEVUE*
Educ., B.Sc., Delta Sigma Theta (Vice President), Panhel, Pledge Panhel., YWCA

HAGELBERGER, WILLIAM EDWARD *JACKSON CENTER*
Ag., B.Sc., Univ. Four-H, Saddle and Sirloin, Univ. Farm Bureau, Univ. Grange

HAGEN, THOMAS BAILEY *ERIE, PA.*
Comm., B.Sc., Phi Kappa Psi (Treasurer), Com. Col. Coun., Ins. Soc. (President, Treasurer)

HAGEDORN, CHARLES HUGH *MIDDLETOWN*
Engr., B.M.E., Am. Soc. Mech. Engrs. (Vice President), Engrs. Coun., Engr. Col. Speaking Team, Ohio State Engr. (Business Manager), Pi Tau Sigma (President), Press Club, Texnikoi (President), Theta Tau

HAHN, ADAM BENEDICT *AKRON*
Vet. Med., D.V.M., Alpha Psi, Jr. Am. Vet. Med. Assoc., Prof. Inter. Frat. Coun., Speculum, Univ. Grange

HAINES, RODNEY DAVID *FRANKFORT*
Ag., B.Sc., Gamma Sigma Delta, Phi Eta Sigma, TAES, Univ. Four-H, Univ. Grange

HAKIM, FAROUK HIKMAT *IDLIB, SYRIA*
Ag., B.Sc., Arab Club, All-Ag. Coun., Am. Dairy Sci. Assoc., Dairy Tech, Toastmasters, Embassy Club, YMCA

HALEY, ELRED J. *LEBANON*
Grad. School, M.B.A., Ag. Econ. Club

HALL, BEVERLY JANICE *PATASKALA*
Educ., B.Sc., Alb. Ott. Stud. Fel., Dorm Act., Links, Univ. Chorus, WRA, WSGA, YMCA

HAMILTON, RACHEL REBECCA *MARYSVILLE*
Educ., B.Sc., in Occ. Ther., Block "O," Dorm. Act., FCC, Pleiades, Stud. Occ. Ther. Assoc., Univ. Chorus, Women's Glee Club, YWCA

HAMILTON, WALTER FRANCIS *CLEVELAND*
Engr., B.Met.E., AIME, Am. Soc. of Metals, Foundry Ed. Found., Phi Kappa (Secretary), Sigma Gamma Epsilon

HAMMOCK, LAVON ELIZABETH *COLUMBUS*
Educ., B.Sc., Inter-Vars. Christ. Fel., Univ. Chorus

HANDEL, WILLIS J., JR. *COLUMBUS*
Comm., B.Sc., Block "O," Buck Pol. Party, Deskbook, FCC (Treasurer), Greek Week, Homecoming, May Week, Orient. Week, Red Cross, SAM, Toastmaster, Union Act.

HANISH, WILLIAM ROGER *HOPEDALE*
Engr., B.E.M., Lacrosse, Prospector's Club (Secretary)

HARLEY, ROBERT ELDEN *SPRINGFIELD*
Law, LL.B., Phi Kappa Tau, Phi Alpha Delta, Stud. Bar Assoc., Westminster Found., Young Dem. Club

HARLOR, ALLEN DOUGLAS *COLUMBUS*
Arts, B.Sc., Sigma Alpha Epsilon (Secretary), Alpha Epsilon Delta, Bucket and Dipper, Buck. Pol. Party, FCC, Men's Intramurals, Romophos, Sr. Class Cab., Stud. Court (Justice), Stud. Senate

HARMAN, LOWELL KAY *LIMA*
Arts, B.A., Civitas, United Stud. Fellowship

HARMON, LOUISE *CINCINNATI*
Educ., B.Sc., Dorm. Act

HARNESS BARBARA SUE *CHILLICOTHE*
Educ., B.Sc. in Occ. Ther., Stud. Occ. Assn.

HARRIS, DAVID ELLSWORTH *COLUMBUS*
Educ., B.S., AFROTC Drill Team

HARRISON, OSCAR E. *FORT SMITH, ARK.*
Vet. Med., D.V.M.

HARROLD, ROGER DAVIS *COSHOCTON*
Engr., Stud. Senate, RIL Week, Ohio State Engr. (Business Manager), Engr. Speak. Team, Stud. Coun. for Rel. Affairs, Christ. Sci. Org., Engrs. Coun., Orient. Week, Am. Soc. of Civil Engrs., Press Club, Theta Tau

HARTLEY, BARBARA LU *BRYAN*
Arts, B.A., Alpha Xi Delta, Alpha Epsilon Rho, Buck, Pol. Party, Lantern (News Editor, Campus Editor, Managing Editor), Mortar Board (Editor), Press Club, Theta Sigma Phi (Treasurer), WOIO (Publicity Director), WSGA (Board)

HARTLEY, JAMES ELLSWORTH *COLUMBUS*
Comm., B.Sc., Phi Delta Theta, Baseball, Basketball

HARTMAN, PAUL E. *PARKERSBURG, W. VA.*
Educ., B.Sc., Delta Upsilon, Soccer, Gymnastics, Lacrosse, Men's Phys. Ed. Assoc., Sigma Theta Epsilon, Varsity "O," Wesley Found. (Treasurer, President)

Hahn
Haines
Hakim
Haley
Hall
Hamilton, R.
Hamilton, W.

Hammock
Handel
Hanish
Harley
Harlor
Harman
Harmon

Harness
Harris
Harrison
Harrold
Hartley, B.
Hartley, J.
Hartman

Hartsock
Harvey
Hassinger
Haudenschild
Haueter
Haunty
Hause

Hausman
Hawk
Heckler
Heffner
Heil
Heinke
Helfrich

Hemming
Hendershot
Henke
Henkle
Hepp
Heskamp
Hess

HARTSOCK, HELEN M. — *HARVEYSBURG*
Home Ec., B.Sc., Bapt. Dist. Stud. Fel., Home Ec. Club, SCRA

HARVEY, BETTE I. — *MEADVILLE, PA.*
Arts, B.A., Kappa Kappa Gamma, CSP, Lantern, Theta Sigma Phi

HASSINGER, LEROY ROTH — *UNIONTOWN, PA.*
Law, LL.B.

HAUDENSCHILD EDGAR PAUL — *LOUDONVILLE*
Ag., B.Sc., Alpha Zeta, All Ag. Coun. (President), Univ. Four-H, Pledge Trainers, TAES (Vice President), Univ. Farm Bureau, Univ. Grange

HAUETER, HERBERT BRUCE — *BOLIVAR*
Engr., B.M.E., Theta Tau, Am. Soc. Mech. Engrs., FCC, MARS, United Stud. Fel.

HAUNTY, JACK J. — *COLUMBUS*
Educ., B.F.A., Delta Upsilon, Marching Band

HAUSE, VIRGINIA DARLENE — *COLUMBUS*
Ag., B.Sc., Home Ec. Club, Kappa Phi, Pleiades, Wesley Found.

HAUSMAN, HARRIET — *NEW YORK, N. Y.*
Arts, B.A.

HAWK, HAROLD ROBERT — *AKRON*
Ag., B.Sc., Alpha Zeta, Poultry Sci. Club, Grange

HECKLER, JANICE AMSTUTZ — *CELINA*
Educ., B.Sc., Sigma Alpha Eta (President)

HEFFNER, LOIS K. — *GOMER*
Home Ec., B.Sc., Home Ec. Club, Univ. Chorus, United Student Fel., Women's Glee Club

HEIL, DONNA LOUISE — *CLEVELAND*
Educ., B.Sc., Chi Omega (Secretary), Gamma Alpha Chi, Panhel., Pi Omega Pi

HEINKE, GRETCHEN MARLENE — *COLUMBUS*
Arts, Camera Club, Sailing Club (Secretary), Scope

HELFRICH, ARLETTA MAE — *WELLSVILLE*
Educ., B.Sc., Buckeye Collegiennes, Univ. Chorus, Univ. House Assembly, Women's Glee Club (Business Manager, President), YWCA

HEMMING, ANN R. — *COLUMBUS*
Dent. Hyg., Delta Gamma, WSGA

HENDERSHOT, JACOB HUGH — *GROVE CITY*
Pharmacy, B.Sc., Am. Phar. Assoc., Pharmacy Coun. (Sec.), Phi Delta Chi (Secretary)

HENKE, POLLY MARGARET — *DAYTON*
Comm., B.Sc., Dorm Act., Phi Chi Theta, Retailing Club (President)

HENKLE, DAVID CLARK — *SOUTH VIENNA*
Arts, B.A., Wesley Choir, Wesley Found.

HEPP, CARL WAUGH — *YOUNGSTOWN*
Comm., B.Sc., Alpha Delta Sigma, Alpha Kappa Psi

HESKAMP, M. SUE — *LAKEWOOD*
Arts, B.A., Kappa Kappa Gamma (Treasurer), Bapt. Dist. Stud. Fel., Lantern

HESS, MARY ELLEN — *CHILLICOTHE*
Comm., B.Sc., Alpha Xi Delta (Treasurer), Panhel. Comm.

HESSMAN, JAMES ROBERT — *WATERVILLE*
Engr., B.Sc., Alpha Kappa Lambda, Am. Soc. of Mech. Engrs., Baker Hall Coun., OSPA

HEWETSON, PETER BEEBE — *COLUMBUS*
Educ., B.F.A., Kappa Sigma, Pen and Brush Club

HEYMAN, RICHARD A. — *GRAND RAPIDS*
Arts, B.A., Alpha Epsilon Rho, Baker Hall Coun. (Treasurer), Men's Glee Club, Scarlet Mask, Strollers

HIGHBEE, JOHN WILSON — *SHADYSIDE*
Arts, B.Sc., in Opt., Lambda Chi Alpha, Arts Col. Coun., Epsilon Psi Epsilon, Stud. Opt. Assoc.

HIKEN, JOANNE RUTH — *MILWAUKEE, WISC.*
Arts, B.A., Sigma Delta Tau

HILBRETH, WILLIAM RICHARD — *CHEYENNE, WYO.*
Ag., B.Sc., Floriculture Forum

HILLER, JUDITH ELIZABETH — *DAYTON*
Arts, B.Sc., Scope, UI

HINTON, RICHARD LEE — *CHILLICOTHE*
Ag., B.Sc., Saddle and Sirloin

HIRSCH, ANNA CARLA — *CHILLICOTHE*
Educ., B.Mus., Delta Delta Delta, Dorm. Act., Homecoming, Makio, Strollers, Univ. Chorus, WSGA

HIRSCH, MARY ALTA — *CHILLICOTHE*
Arts, B.A., Delta Delta Delta (Vice President), Delta Phi Delta, Gamma Alpha Chi, Mexicohio Soc., Strollers, Univ. Chorus

HIRSCH, VIRGINIA CABLE — *COLUMBUS*
Home Ec., B.Sc., Pi Beta Phi, Home Ec. Club, Panhel. Comm., WSGA

HLAVAC, RICHARD JOHN — *LAKEWOOD*
Engr., B.Sc., Alpha Kappa Lambda (Secretary), Amer. Soc. for Civil Engrs.

HOCKER, SUZANNE M. — *GALION*
Educ., B.Sc., Alpha Lambda Delta, Block "O," Bradley Hall (President), Carols (Dorm. Honorary), Chimes, Coun. of Dorm. President, Women's Phys. Ed. Club (President), WRA-Pub (Chairman), WRH, WSGA

HODEL, JOHN EUGENE — *LEESBURG*
Engr., B.M.E., ASME, Civitas, Engineer's Coun., Sigma Alpha Epsilon (Treasurer), Stud. Senate, Strollers, Theta Tau

HODGSON, FRANCIS NEIL — *COLUMBUS*
Arts, B.Sc., ACS, Phi Eta Sigma

HOERNER, ALLEN FRANKLIN — *PIQUA*
Comm., B.Sc., Alpha Phi Omega (Vice President), Insurance Soc., Kappa Kappa Psi, Marching Band, Scabbard and Blade

HOFFMAN, KARL L. — *COLUMBUS*
Arts, B.A., German Club, Newman Club

HOLCOMB, ROBERT EUGENE — *GIBSONBURG*
Arts, B.Ss.

HOLDEN, CHARLENE — *LOVELAND*
Home Ec., B.Sc., Block "O", Campus Comm., Home Ec. Club, Pleiades (Secretary), UI, YWCA

HOLLAND, WILLIAM E. JR. — *CHAGRIN FALLS*
Vet. Med., D.V.M.

HOLLANDER, CAROLE SUE — *STAMFORD, CONN.*
Arts, B.A., Alpha Epsilon Phi

Hessman
Hewetson
Heyman

Highbee
Hiken
Hilbreth

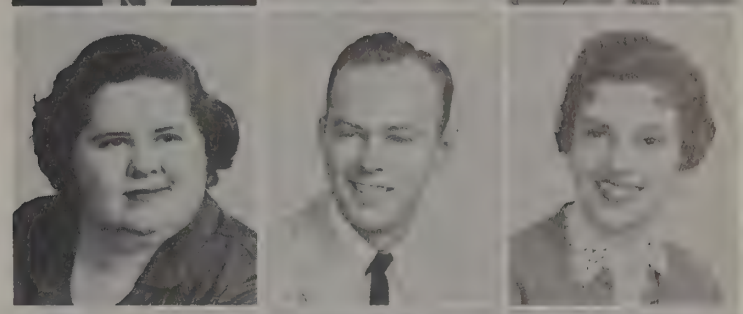

Hiller
Hinton
Hirsch, A.

Hirsch, M.
Hirsch, V.
Hlavac

Hocker
Hodel
Hodgson

Hoerner
Hoffman
Holcomb

Holden
Holland
Hollander

Hollenbaugh
Homan
Honeck

HOLLENBAUGH, BETTY J. *SHELBY*
Comm., B.Sc., Alpha Kappa Delta, Sigma Alpha Sigma, Canterbury Stud. Fel.

HOMAN, WALTER BYRD *SUGAR GROVE, W. VA.*
Vet. Med., D.V.M., Omega Tau Sigma, Am. Vet. Med. Assoc.

HONECK, THOMAS A. *NAPOLEON*
Engr., B.Met.E., Am. Inst. Min., Pet. and Met Engrs., (President, Treasurer), Amer. Soc. Metals., FCC, Foundry Ed. Found., Greek Week, Men's Intramurals, OSPA

Hoop
Hooper, D.
Hooper, J.

HOOP, CHARLES C. *CLEVELAND*
Comm., B.Sc., Arnold Air Soc., SAM (President), Upsilon Pi Upsilon

HOOPER, DONALD BRUCE *COLUMBUS*
Cocc., B.Sc., Act. Band, AFROTC Drill Team, Amicists, Beta Gamma Sigma, Ins. Soc., ROTC Band

HOOPER, JAMES JOSEPH *ADA*
Comm., B.Sc., Phi Eta Sigma, SAM

Hopkins, J.
Hopkins, M.
Hopper

HOPKINS, JOHN OWEN *HAMILTON*
Comm., B.Sc., Beta Theta Pi, Tennis, FMA, May Week, NSA

HOPKINS, MARTHA LEE *LAKEWOOD*
Comm., B.Sc., Alpha Gamma Delta, Gamma Alpha Chi

HOPPER, MARJORIE RUTH *COLUMBUS*
Educ., B.Sc., Assoc. for Chil. Ed.

Horn
Horowitz
Hoskins, J.

HORN, JANE KAY *BELLVILLE*
Educ., B.Sc., Phi Mu, Assoc. for Child. Ed., Westminster Found., WSGA, YWCA

HOROWITZ, JUDITH DEANNA *BILLINGS, MONT.*
Educ., Phi Sigma Sigma, Hillel Found., OSPA, Pledge Trainers.

HOSKINS, JOHN ALLEN *COLUMBUS*
Law, LL.B., Ohio State Law Journal, Phi Delta Phi, Stud. Bar

HOSKINS, KELLY JOE *YUMA, ARIZ.*
Ag., B.Sc., Alpha Gamma Rho, Ag. Econ. Club, All-Ag. Coun., Canterbury Stud. Fel., Homecoming, Gamma Sigma Delta, OSPA, Sr. Class Cab., Strollers, Towers, Univ. Grange

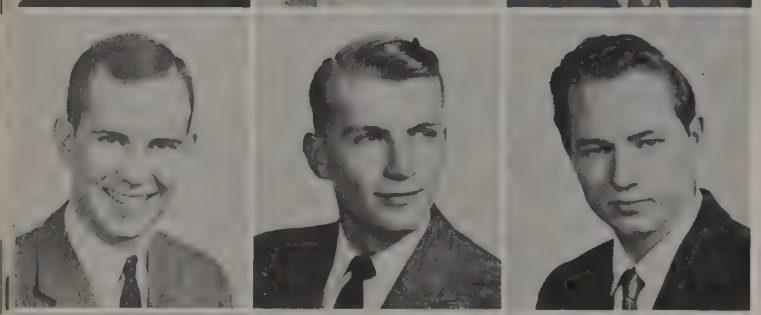

Hoskins, K.
Howell
Huber, J.

HOWELL, JOE A. *ROCKFORD*
Ag., B.Sc., Ag. Econ. Club, Saddle and Sirloin, Westminster Found.

HUBER, JAMES JOSEPH *CINCINNATI*
Ag., B.Sc., Wildlife Res.

HUBER, NANCY CAROLINE *COLUMBUS*
Educ., B.Sc., Assoc. for Child. Ed.

Huber, N.
Huff
Huffaker

Hulse
Humbert
Hume

HUFF, DAVID EUGENE — *VANDALIA*
Ag., B.Sc., Phi Kappa Tau (President), Act. Band, Agronomy Club, CFP, Kappa Kappa Psi, March. Band, Men's Comm.

HUFFAKER, RITA FRANCIS — *COLUMBUS*
Educ., B.F.A., Alpha Phi, Buckeye Pol. Party, Gamma Alpha Chi (Vice President), Pledge Trainers

HULSE, M. VIRGINIA — *WILLIAMSPORT*
Pharmacy, B.Sc.

HUMBERT, CAROLE JANET — *HOWARD*
Home Ec., B.Sc., Dorm Act., RIL Week, Wesley Found., WRH, WSGA

HUME, HARRIET GIBBON — *COLUMBUS*
Educ., B.Sc.

HUMM, NAOMI JANE — *JEROMESVILLE*
Home Ec., B.Sc., Home Ec. Club, United Stud. Fel., Univ. Chorus, Women's Glee Club

HUMPHREY, DONA JEAN — *ASHTABULA*
Home Ec., B.Sc., Univ. Four-H, Home Ec. Club, Ohio Folk Fest. Com. (Vice President), Univ. Grange (Secretary)

HUNTSBERGER, RICHARD LEE — *PORTSMOUTH*
Arts, B.A., Phi Mu Delta, Alpha Epsilon Rho, Men's Glee Club, WOIO

HUTCHINS, GWENN MARY — *MT. VERNON, N. Y.*
Arts, B.Sc., House Council Rep., Jazz Forum (Secretary)

HYER, JOHN FRANKLIN — *COLUMBUS*
Engr., B.Arch., Phi Gamma Delta, Am. Inst. Arch., Ohio Staters, Stud. Senate

IANNETTA, JOHN FRANK — *ELMWOOD, CONN.*
Arts, B.A., Phi Sigma Kappa, Wrestling, Army Drill Team, OSPA, Philosophy Club

ICENOGLE, CLARENCE MARLIN — *LIMA, N. Y.*
Arts, B. Sc., Horticulture Prod. Soc. (President)

IDLE, MARIAN JANE — *MANSFIELD*
Home. Ec., B.Sc., Alpha Chi Omega, Ag. Prom. Co. (Chairman), Alpha Epsilon Rho, Dorm Act., Greek Week, Home Ec. Club, Phi Upsilon Omicron, Strollers, WSGA, Westminster Hall (President)

IMLER, JOANN A. — *CONVOY*
Home Ec., B.Sc., Alpha Delta Pi Dorm. Act., Omicron Nu (Vice President), Phi Upsilon, Scarlet 'n Gray

INGERSOLL, RICHARD GRANT — *ELYRIA*
Engr., B.Ch.E., Theta Tau, Am. Chem. Soc., Am. Inst. Chem. Engrs., Civitas, Engrs. Coun., Ohio Soc. of Prof. Engr. (Treasurer), WOIO

INGMIRE, NANCY LYNNE — *MT. GILEAD*
Arts, B.A., Alpha Gamma Delta, Act. Band, OSPA, Tau Beta Sigma, WUS-UA, YWCA

IRELAN, VICTOR DUANE — *GREENVILLE*
Engr., B.Sc., Kappa Sigma (Vice President, President), Am. Soc. Civil Engrs., CFP, Orient. Week, OSPA, Pledge Trainers, Scarlet Key, Varsity "O"

IRELAND, PATRICIA LOUISE — *COLUMBUS*
Educ., B.Sc., Delta Gamma, Strollers, Westminster Found.

IRVIN, BETTY LOU — *WOOSTER*
Home Ec., B.Sc., Ag. Scholarship Club (Secretary), Ag. Student, Alb.-Ott. Stud. Fel. (President), Chimes, Mirrors, Home Ec. Club (President), Mortar Board (Vice President), Omicron Nu, Phi Upsilon Omicron, RIL Week, SCRA, Univ. Chorus, Univ. Four-H

IVES, JR. RALPH FRANKLIN — *DARIEN, CONN.*
Comm., B.Sc., Alpha Kappa Psi, SAM

IVKOVICH, MARCIA BEVERLY — *POWHATAN POINT*
Engr., B.Chem. of Engr., Am. Chem. Soc., Pleiades, Strollers, UI, YWCA

JACKSON, COLIN GRAY — *SAN ANSELMO, CALIF.*
Ag., B.Sc., Floriculture Forum, Pi Alpha Xi (Secretary)

JACKSON, RICHARD L. — *LIMA*
Law, LL.B., Men's Glee Club, Phi Delta Phi, Pre-Law Club, Red Cross (Chairman), Scarlet Mask, Strollers, Stud. Bar, Symphonic Choir (President), Trial by Jury, Univ. Theater

JACQUOT, WILLARD H. — *TOLEDO*
Law, LL.B.

JAMES, CLARENCE LEWIS JR. — *PASADENA, CALIFORNIA*
Educ., B.Sc.

JAMES, LLOYD ALLEN — *LOUDONVILLE*
Ag., B.Sc., Alpha Zeta, Am. Dairy Sci. Assoc. (Vice President), Gamma Sigma Delta, Scabbard and Blade

Humm
Humphrey
Huntsberger
Hutchins
Hyer
Iannetta
Icenogle

Idle
Imler
Ingersoll
Ingmire
Irelan
Ireland
Irvin

Ives
Ivkovich
Jackson, C.
Jackson, R.
Jacquot
James C.
James, L.

Jamieson
Janes
Jarvis
Jeffers
Jenkins
Jennings
Johnson, E.

Johnson, G
Johnson, L.
Johnson, Robert
Johnson, Roger
Johnson, Sallie
Johnson, Sally
Johnston, B.

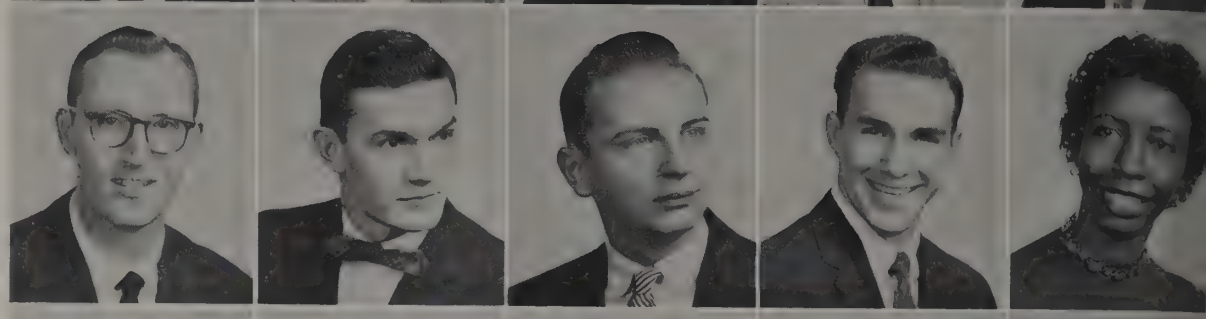

Johnston, R.
Jolovitz
Jones, A.
Jones, B.
Jones, C.
Jones, H. Ralph
Jones, H. Robert

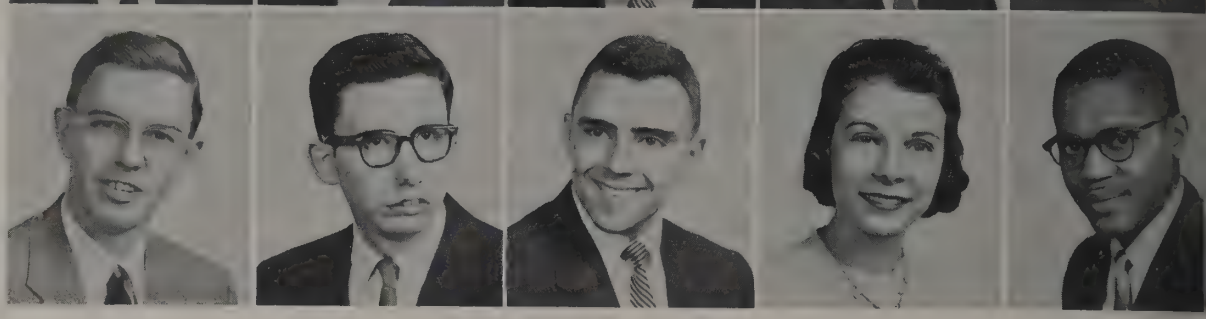

JAMIESON, NEIL LIVINGSTON III — *GLOUCESTER CITY, N. J.*
Arts, B.A.

JANES, RONALD LEE — *MALTA*
Vet. Med., D.V.M., Jr. Am. Vet. Med. Assoc.

JARVIS, SARA EDNA — *VAN WERT*
Home Ec., B.Sc., Kappa Delta, Home Ec. Stud. Fac. Coun.

JEFFERS, LAWRENCE CORWIN — *COLUMBUS*
Engr. B.E.E., AIEE and IRE, Church of Christ Stud. Found. (President, Vice President), Theta Tau

JENKINS, RONALD — *HUNTSVILLE*
Educ., B.Sc., MPEA

JENNINGS, C. DAVID — *FREMONT*
Comm., B.Sc., Lambda Chi Alpha (Treasurer), Alpha Psi (Treasurer), Alpha Phi Omega (President), Beta Alpha Psi, Bucket and Dipper (Treasurer), Comm. Col. Coun. (President), Inter-College Coun., RIL Week, Sr. Class Cab., Social Board (Treasurer), Stud. Senate

JOHNSON, ELIZABETH RITA — *OLMSTED FALLS*
Educ., B.Sc., Delta Phi Delta

JOHNSON, GORDON FRANKLIN — *CAMDEN*
Vet. Med., D.V.M., Omega Tau Sigma, Am. Vet. Med. Assoc., Phi Zeta, Vet. Med. Stud. Coun.

JOHNSON, LUTHER A. — *SOUTH BEND, IND.*
Vet. Med., D.V.M., Omega Tau Sigma, Jr. Am. Vet. Med. Assoc.

JOHNSON, ROBERT C. — *COLUMBUS*
Educ., B.Sc., Kappa Kappa Psi, Marching Band, MENC, Music School Sr. Class (President), Regimental Band, Univ., Chorus, Univ. Singers

JOHNSON, ROGER LEE — *ZIMMERMAN*
Comm., B.Sc., Marching Band, Mexicohio Soc., Sundial, Stud. Bar, Young Rep. Club

JOHNSON, SALLIE MAE — *HAMILTON*
Educ., B.Sc., Dorm Activities

JOHNSON, SALLY L. — *COLUMBUS*
Comm., B.Sc., Delta Gamma, Alpha, Alpha Lambda Delta, Gamma Alpha Chi, Pledge Panhel. Phi Chi Theta, Scarlet 'n Gray

JOHNSTON, BARBARA JEAN — *COLUMBUS*
Educ., B.Sc., May Week

JOHNSTON, RICHARD PARK — *NEWARK*
Comm., B.Sc., Alpha Kappa Psi, Beta Alpha Psi (President)

JOLOVITZ, RONALD BARRY — *CANTON*
Arts, B.A., Sigma Alpha Mu, Makio, Stud. Union, Sundial

JONES, ALLAN EVANS — *COLUMBUS*
Engr., B.Ch.E., Am. Inst. Chem. Engrs. (President), Anchor and Chain, CFP, Delta Upsilon (President), Desk Book, FCC (Treasurer), Midshipman Coun., NROTC Drill Platoon, Phi Eta Sigma, Tau Beta Pi

JONES, BARBARA LEE — *DETROIT, MICH.*
Educ., B.Sc., Assoc. of Child. Educ., YWCA

JONES, CHESTER HENRY — *COLUMBUS*
Comm., B.Sc., Alpha Phi Alpha (President), CFP, YMCA (Treasurer)

JONES, H. RALPH — *CUYAHOGA FALLS*
Arts, B.A., Men's Glee Club

JONES, HENRY ROBERT — *RAVENNA*
Pharmacy, B.Sc., Sigma Phi Epsilon, Am. Phar. Assoc.

JONES, IVAN LEROY — *MARION*
Comm. B.Sc., Kappa Sigma, FAO

JONES, JOHN RICHARD — *MADISON, IND.*
Vet. Med., D.V.M., Pi Kappa Alpha, Alpha Psi, Am. Vet. Med. Assoc., Amicists, Phi Eta Sigma, Phi Zeta, Saddle and Sirloin, Speculum

JONES, JUDITH ANN — *SOUTH BEND, IND.*
Educ., B.Sc., Kappa Alpha Theta (Secretary)

JONES, MARGARET GAIL — *CANTON*
Educ., B.Sc., Assoc. for Child. Educ., Block "O," Boot and Saddle, Carols, Dorm. Act., Univ. Chorus, Westminster Found., YWCA

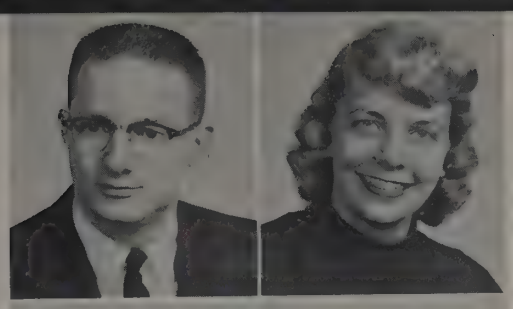

Jones, I.
Jones, John
Jones, Judith

Jones, M.
Jones, Rebecca
Jones, Robert

Jones, S.
Jones Z.
Joseph

Judge
Kahn
Kalos

Kania
Kanter
Kaplan

Karam
Karnes
Karrer

Kaskey
Kasko
Kastler

JONES, REBECCA J. *GREENVILLE*
Educ., B.Sc., Assoc. for Child. Educ., United Stud. Fel.

JONES, ROBERT LORANE *SHELBY*
Arts, B.A., Delta Upsilon, OSPA (Vice President), Strollers

JONES, SAMUEL *CLEVELAND*
Comm., B.Sc.

JONES, ZANE W. *WORTHINGTON*
Pharmacy, B.Sc., Kappa Sigma, Makio, Parm. Sr. Class (Vice President)

JOSEPH, WALTER RICHARD *GREEN SPRINGS*
Ag., B.Sc., Delta Theta Sigma (President), TAES

JUDGE, JOHN NIXON *WORTHINGTON*
Comm., B.Sc.

KAHN, EDITH *CLEVELAND*
Educ., B.Sc., Hillel Found., Mirrors, Stud. Senate, Swan Club

KALOS, MADELINE *LORAIN*
Arts, B.Sc., Dorm. Activities, Eta Sigma Phi, Gamma Phi Beta, Scarlet 'n Gray, Scope, Sigma Epsilon Phi, WSGA Standards

KANIA, ANN STIERS *BEVERLY*
Educ., B.Sc.

KANTER, BERNARD ELI *COLUMBUS*
Law, LL.B.

KAPLAN, RUTH MYRA *COLUMBUS*
Educ., B.Sc., Sigma Delta Tau, Hillel Found.

KARAM, JOSEPH DAVID *COLUMBUS*
Arts, B.A., Law, LL.B., Delta Theta Phi, Moot Court, Stud. Bar, Young Dem. Club (President), Veterans' Club

KARNES, ROBERTA LEE *CINCINNATI*
Arts, B.A., B.Sc., Kappa Kappa Gamma, Alpha Lambda Delta

KARRER, CARL WILLIAM *DUBLIN*
Engr., B.Met.E., Phi Kappa Tau, Am. Inst. Min. and Met. Engrs.

KASKEY, KEITH H. *BRYAN*
Arts, B.A., History Club

KASKO, JOHN JOSEPH *BELLAIRE*
Arts, B.Sc., Command Squad.

KASTLER, KAREN R. *LAKEWOOD*
Arts, Dent. Hyg., B. Sc., Alpha Kappa Gamma

Katono
Katz, A.
Katz, D.

Kaufman, M.
Kaufman, R.
Kazdin

Kellar
Kellish
Kellon

Kelly, D.
Kelly, Mary
Kelly, Michael

Kelly, S.
Kemper
Kennedy

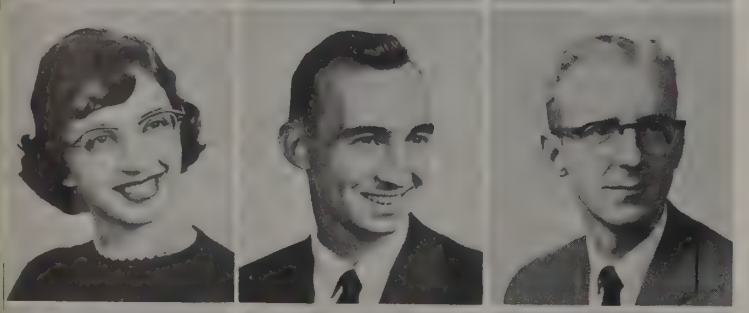

Kent
Kercher
Kerns

Kessler
Kestel
Kibler

KATONO, SADIE SADAKO TAMARA — *CLEVELAND*
Educ., B.Sc., Assoc. for Child. Ed., Dorm. Act Hui O'Hawaiina

KATZ, ALAN SPIRA — *BUFFALO, N. Y.*
Arts, B.Sc., Zeta Beta Tau, Fr. Debate, Forensic, Help Week Comm., Red Cross

KATZ, DAVID A. — *FINDLAY*
Law, LL.B., Sigma Alpha Mu, Greek Week, Homecoming, Law Journal (Ed. Board), May Week, Ohio Staters, Phi Delta Phi, Phi Eta Sigma (President), Romophos, Sphinx, Stud. Senate, Union Act.

KAUFMAN, MARLENE ANN — *SIDNEY*
Arts, B.A., Dorm. Activities, WOIO, WSGA

KAUFMAN, RUTH ELAINE — *MANSFIELD*
Dent. Hyg., Delta Zeta (Treasurer), Jr. Am. Dent. Hyg. Assoc., Scarlet 'n Gray

KAZDIN, JANE BARBARA — *UNIVERSITY HEIGHTS*
Educ., B.Sc., Alpha Espilon Phi, Hillel Found. Sundial

KELLAR, ROBERT E. — *SOMERSET*
Educ., B.Sc., Delta Upsilon, Geog. Soc., Mexicohio Soc.

KELLISH, JOANNE M. — *STRUTHERS*
Nursing, B.Sc., Alpha Tau Delta (President), Grad. Nurse Organ. (Treasurer)

KELLON, JANE IRENE — *CLEVELAND*
Educ., B.Sc., Dorm. Act.

KELLY, DAVID CYRIL — *LAKEWOOD*
Arts, B.Sc. in Opt., Espilon Psi Epsilon, Stud. Senate, Stud. Opt. Assoc.

KELLY, MARY ELIZABETH — *DAYTON*
Arts, B.Sc., Alpha Delta Pi, Mexicohio Soc., Scope

KELLY JR., MICHAEL JOSEPH — *BROOKLYN, N. Y.*
Comm., B.Sc., Kappa Sigma, Newman Club, OSPA, SAM

KELLY, SANDRA — *DAYTON*
Educ., B.Sc., Delta Delta Delta, Buck. Pol. Party, Red Cross, YWCA

KEMPER, KATHLEEN HOPE — *COLUMBUS*
Educ., B.Sc., Alpha Lambda Delta, Delta Omicron (President), MENC, Univ. Chorus, Women's Glee Club, Univ. Singers

KENNEDY, BARBARA ANN — *COLUMBUS*
Nursing, B.Sc., Dorm. Act., Newman Club, Nursing Class (President), Sigma Theta Tau, SFGA, SNAC

KENT, KAREN E. — *DEFIANCE*
Educ., B.M., Alpha Gamma Delta, Delta Omicron, Dorm. Act., Greek Week, OSPA, Sr. Class Cab., Symphonic Choir, Univ. Chorus, Univ. Theater, Univ. Stud. Fel., UIC, Women's Glee Club, WUSUA, WSGA, YWCA

KERCHER, RAYMOND L. — *DAYTON*
Arts, B.Sc.

KERNS, ROBERT ROY — *COLUMBUS*
Law, LL.B.

KESSLER, SALLY LOU — *CUYAHOGA FALLS*
Comm., B.Sc., Phi Mu, YWCA

KESTEL, RICHARD HERBERT — *HIGGINSPORT*
Ag., B.Sc., Ag. Stud., Univ. Four-H, RIL Week, TAES, Townsend Ag., Univ. Grange

KIBLER, ROBERT JOSEPH — *VAN WERT*
Educ., B.Sc.

KIDWELL, DONALD L. — *COLUMBUS*
Arts, B.A., WOIO

KIEMLE, FRED WILLIAM — *TOLEDO*
Arts, B.Sc., Phi Kappa Psi (President)

KILBY, CHARLES ROLAND — *DAYTON*
Comm., B.Sc.

KILGORE, ROBERT J. — *CANTON*
Vet. Med., D.V.M., Alpha Gamma Rho, Alpha Upsilon

KILLIAN, RALPH, J. — *CLEVELAND*
Comm., B.Sc., Sigma Phi Epsilon, Buck. Pol. Party, FAO, FMA, Jazz Forum, SAM, Strollers, Westminster Found.

KIM, PAUL SUNIK — *SEOUL, KOREA*
Arts, B.A.

KIMBER, CAROLYN JANE — *CINCINNATI*
Home Ec., B.Sc., Zeta Tau Alpha, Alpha Lambda Delta, Block "O," Greek Week, Home Ec. Club, Home Ec. Stud. Fac. Coun., Omicron Nu (President), Orient. Week, OSPA, Phi Upsilon Omicron, RIL Week, Scarlet 'n Gray, Union Act.

KIMPEL, PATSY RUTH — *SHAKER HEIGHTS*
Arts, B.Sc., Hockey Club, Outing Club, Univ. Chorus, Women's Recreation Assoc. (Secretary, Treasurer)

KINCAID, BETTY JO — *DAYTON*
Arts, Dent. Hyg., Kappa Delta, Alpha Kappa Gamma

KING, ERNEST GLENN — *DELLROY*
Educ., B.Sc., Soccer, Men's Phys. Educ. Assoc.

KING, NORMA JOAN — *COLUMBUS*
Arts, B.Sc., Scope (President)

KING, NORMAN MICHAEL — *PARMA*
Engr., B.Arch., Alpha Rho Chi (Vice President), Am. Inst. Arch. (Treasurer), Pledge Trainers

KINGWELL, ROBERT GRAND — *DAYTON*
Arts, B.A., Lantern, Sigma Delta Chi, Sundial, Tau Kappa Epsilon

KINNEY, RICHARD DENNIS — *WOOSTER*
Ag., B.Sc.

KINSEL, CAROLE FRANCES — *OAK HARBOR*
Educ., Dent. Hyg., Gamma Phi Beta, Alpha Kappa Gamma, Jr. Am. Dent. Hyg. Assoc.

KIRACOFE, JO ELLEN — *FREDERICKTOWN*
Educ., B.Sc., Dorm. Act., Kappa Phi, Paterson Keys, Wom. Res. Hall Coun., WSGA

KISABETH, JOE A. — *FOSTORIA*
Arts, B.Sc. in Opt., Epsilon Psi Epsilon, Men's Comm., Prof. Interfrat. Coun., Stud. Opt. Assoc.

KITTER, NORITA JANE — *LIBERTY CENTER*
Educ., B.Sc., Dorm. Act., Univ. Four-H, YWCA

KITTRELL, BILLY JAMES — *CARTHAGE, TENN.*
Comm., B.Sc.

KLATT, JACQUELINE L. — *WATERVILLE*
Educ., B.Sc., Alpha Gamma Delta (President), WSGA (Vice President)

KLEIN, DEVERA HERMAN — *CHICAGO, ILL.*
Educ., B.Sc.

Kidwell
Kiemle
Kilby
Kilgore
Killian
Kim
Kimber

Kimpel
Kincaid
King, E.
King, Norma
King, Norman
Kingwell
Kinney

Kinsel
Kiracofe
Kisabeth
Kitter
Kittrell
Klatt
Klein

Klein, M.
Klein, T.
Kline
Klose
Knell
Knight
Koch, M.

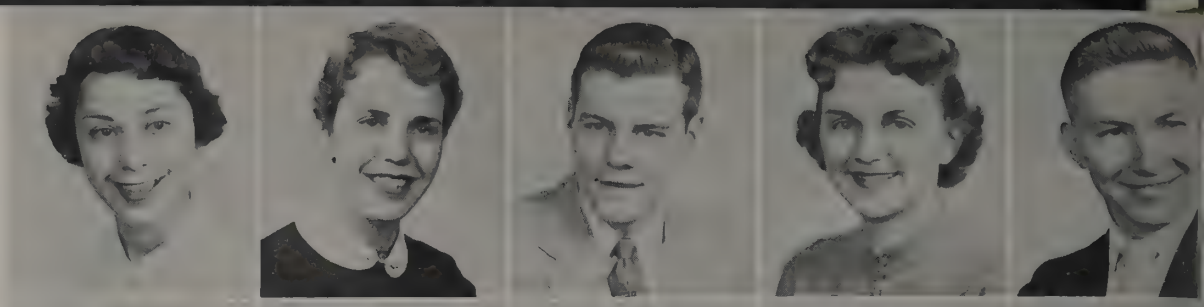

Koch, W.
Kodish
Koeneman
Koenig
Koerber
Koltun
Konze

Kordt
Kosel
Kratjnak
Krauskopf
Kreager
Kreutzer
Krisher

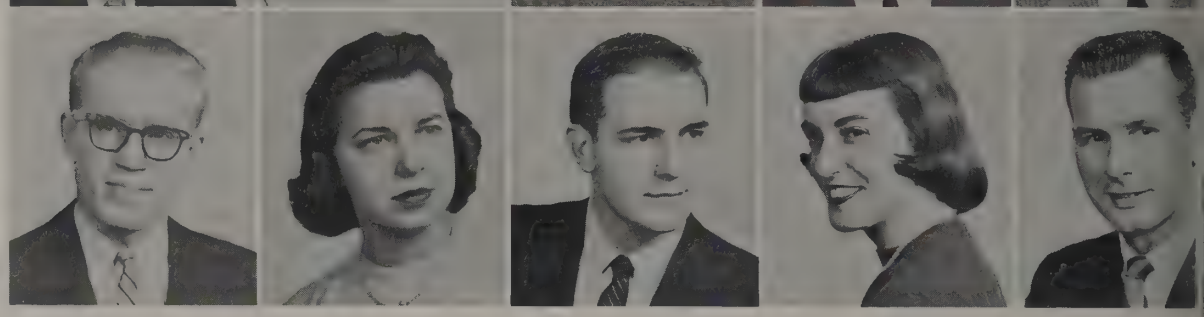

KLEIN, MARTHA SYLVIA — *SPRINGFIELD*
Arts, Dent. Hyg., B.A., Alpha Epsilon Phi (Secretary), Arts Col. Coun. (Secretary, President), Chimes, Greek Week, Jr. Am. Dent. Hyg. Assoc., May Week, Mirrors, Mortar Board, Orient. Week, Stud. Senate

KLEIN, THALIA — *COLUMBUS*
Educ., B.Sc., Alpha Epsilon Phi (Secretary), Assignment Book, Block "O," Dorm. Act., Hillel Found., Greek Week, Homecoming, Makio (Sophomore Ed., Assistant Business Manager), Mortar Board (Treasurer), Press Club (Treasurer), Scarlet 'n Gray, Union Act.

KLINE, LEO JOHN — *SALEM*
Vet. Med., D.V.M., Am. Vet. Med. Assoc., Omega Tau Sigma

KLOSE, NANCY ANN — *CLEVELAND*
Educ., B.Sc., Alpha Chi Omega (President), Alpha Lambda Delta, Boot and Saddle, CSP, Newman Club, Strollers, Univ. Chorus, Univ. Concert Band, Women's Glee Club

KNELL, HARVEY A. — *NORTH ROBINSON*
Engr., B.A.E., Am. Soc. Ag. Engrs., Engrs. Coun.

KNIGHT, RICHARD NORMAN — *ARLINGTON*
Engr., B.I.E., Phi Kappa Alpha, Am. Inst. Ind. Engrs., CFP, Men's Glee Club, Seawolf.

KOCH, MATTHEW JUSTIN — *XENIA*
Comm., B.Sc., Sigma Alpha Mu, Command Sqd., Hillel Found., Men's Intramurals

KOCH, WAYNE F. — *CLEVELAND HEIGHTS*
Comm., B.Sc.

KODISH, SALLY JEAN — *AKRON*
Educ., B.Sc., Sigma Delta Tau, Hillel Found., Homecoming, Links (President), Strollers, WSGA

KOENEMAN, ELIZABETH A. — *ROCHESTER, MINN.*
Educ., B.Sc. in Occ. Ther., Alpha Delta Pi, Alpha Lambda Delta, Dorm. Act. (Treasurer), Ed. Stud. Coun., May Week, Stud. Occ. Ther. Assoc., Union Act., Univ. Chorus, WUS-UA

KOENIG, ARNOLD — *WEST NEW YORK, N. J.*
Comm., B.Sc., Tau Epsilon Phi, AFROTC Drill Team, FDD, Hillel Found.

KOERBER, JOHN J. — *AKRON*
Law, LL.B., Tau Kappa Epsilon, Phi Alpha Delta, Stud. Bar

KOLTUN, ARLENE ANN — *COLUMBUS*
Educ., B.Sc., Hillel Found., Pi Lambda Theta

KONZE, HILJA — *COLUMBUS*
Comm., B.Sc.

KORDT, DONALD FREDRICK — *ROCHESTER, N. Y.*
Comm., B.Sc., Camera Club, Veterans Club, SAM, YMCA

KOSEL, DOROTHY E. — *SANDUSKY*
Home Ec., B.Sc., Univ. Four-H, Home Ec. Club, Lutheran Stud. Assoc. (Secretary), Pleiades, Univ. Grange

KRATJNAK, EUGENE LAWRENCE — *CLEVELAND*
Ag., B.Sc., Theta Kappa Phi, Am. Dairy Sci. Assoc. (President), Newman Club (Vice President), Toastmaster (Secretary)

KRAUSKOPF, JOAN MIDAY (MRS.) — *CANTON*
Law, LL.B., Kappa Beta Pi, Law Journal

KREAGER, BYRON CHARLES — *NEWARK*
Phy. Educ., B.Sc., Men's Phys. Ed. Assoc.

KREUTZER, BRUCE JOSEPH — *COLUMBUS*
Arts, B.A., Phi Kappa Psi (Treasurer, Vice President), Phi Eta Sigma

KRISHER, WAYNE H. — *MASSILLON*
Comm., B.Sc.

KUCERA, LEE MARSH — *BEDFORD*
Comm., B.Sc., Alpha Gamma Rho, Wrestling, Alpha Kappa Psi, CFP, FAO (Treasurer), Greek Week, Ohio Staters, Pledge Trainers Coun., Scabbard and Blade, Varsity "O"

KUHLMANN, CAROL ANN — *CINCINNATI*
Educ., B.Sc., Assoc. for Child. Ed., Univ. Four-H, Luth. Stud. Assoc., YWCA

KUKOR, GEORGE A. — *STEUBENVILLE*
Vet. Med., D.V.M., Am. Vet. Med. Assoe., Newman Club, Omega Tau Sigma (President), Speculum (Editor)

KUNKEL, THOMAS WILLIAM — *EUCLID*
Ag., B.Sc., Alpha Zeta (Treasurer), Am. Dairy Sci. Assn., FMA, Gamma Sigma Delta, March. Band

KUNS, LEVERDE ARTHUR — *CLYDE*
Ag., B.Sc., Phi Eta Sigma, TAES

Kucera
Kuhlmann
Kukor

Kunkel
Kuns
Kutrosky

KUTROSKY, THOMAS MICHAEL — *DETROIT, MICH.*
Arts, B.Sc., Epsilon Psi Epsilon, Lacrosse (Captain), Newman Club, Stud. Opt. Assoc., Varsity "O"

KVOCKA, NADA MARIE — *STEUBENVILLE*
Home Ec., B.Sc., Alpha Lambda Delta, Home Ec. Club, Links, Omicron Nu (Secretary), Phi Upsilon Omicron, Strollers

KWONG RICHARD — *MANILA, PHILIPPINE IS.*
Engr., B.M.E.

KYLE, MARILYN ANN — *CEDARVILLE*
Arts, B.Sc., Alpha Xi Delta, Scope, YWCA

LABRENZ, JAMES ARTHUR — *COLUMBUS*
Engr., B.Land. Arch., Alpha Rho Chi, Stud. Soc. Land. Arch. (President)

LADE, JANET LOU — *CLEVELAND*
Arts, B.A., Pi Beta Phi (Treasurer), Buckeye Pol. Party

LAIRD, JANET MAE — *MARYSVILLE*
Home Ec., B.Sc., Chi Omega, Dorm. Act.

LANDIS, DEAN CABUT — *ORRVILLE*
Comm., B.Sc., Delta Chi, Alpha Phi Omega (Vice President), Arnold Air Soc., Block "O," Com. Sqd., OSPA, SAM, Varsity "O," Wesley Found., YWCA

LANDIS, W. DALE — *ORRVILLE*
Educ., B.Sc., Delta Sigma Phi, Block "O," Univ. Players, Univ. Theatre, Westminster Found., WOIO, WOSU-TV

LANDO, JUNE — *CLEVELAND*
Home. Ec., B.Sc., Dorm. Act., Hillel Found.

LANE, DONALD LLOYD — *EATON*
Law, LL.B., Lambda Chi Alpha, Law Journal, Phi Alpha Delta, Stud. Bar

LANELAND, LOIS ANN — *NEWARK*
Home Ec., B.Sc., Univ. Four-H

LANG, PATRICIA MARIE — *CLEVELAND*
Arts, B.A., Alpha Omicron, Pi, Block "O," CSA, Dorm. Act., YWCA (Treasurer)

LANG, WILBUR STOLL — *CLEVELAND*
Law, LL.B., Delta Tau Delta, Phi Delta Phi, Stud. Court

LANKER, ARTHUR GENE — *MCCOMB*
Law, LL.B., Inter. Club Coun. (Stadium) (Vice President), Stud. Senate

LARGE, PATRICIA ANN — *COLUMBUS*
Home Ec., B.Sc., Chi Omega, Home Ec. Club

Kvocka
Kwong
Kyle

Labrenz
Lade
Laird

Landis, D.
Landis, W.
Lando

Lane
Laneland
Lang, P.

Lang, W.
Lanker
Large

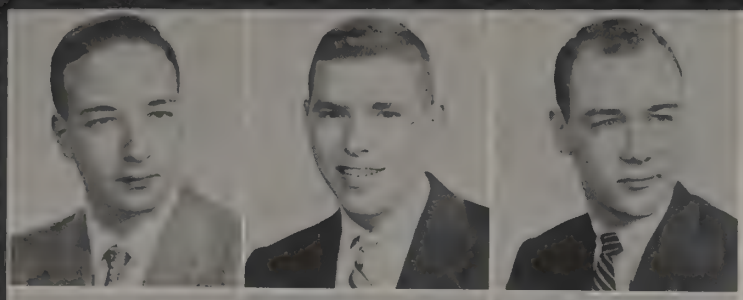

Larger
Larson
Latimer

Larger, Richard Lee — *COLUMBUS*
Comm., B.Sc.

Larson, Ronald Allen — *ASHTABULA*
Arts, B.Sc., Fr. Class Coun., Geology Club

Latimer, Trent W. — *PITTSBURGH, PA.*
Engr., B.C.E., Am. Cer. Soc. (President), Engr. Col. Speaking Teams, Keramos (President), Ohio State Engr. (Ad. Manager), Phi Eta Sigma, Sigma Gamma Epsilon, Tau Beta Pi, Texnikoi, UA-WUS Advisory Board

Laube
Laver
Lavick

Laube, Jerome F. — *FINDLAY*
Comm., B.Sc., SAM

Laver, Sandra Jean — *ELYRIA*
Home. Ec., B.Sc., Home Ec. Club, Univ. Chorus, Women's Glee Club, WSGA

Lavick, Mary Virginia — *CLEVELAND*
Home Ec., B.Sc., Kappa Kappa Gamma (Secretary)

Law
Lawrence
Lee

Law, Raymond Thomas — *CRESTLINE*
Engr., B.M.E., Am. Soc. Mech. Engrs., Pi Tau Sigma, Soc. Auto. Engrs.

Lawrence, Maddy Sue — *MANSFIELD*
Educ., Dent. Hyg., B.Sc., Sigma Delta Tau, Jr. Am. Dent. Hyg. Assoc.

Lee, Gerald Elias — *DAYTON*
Pharmacy, B.Sc.

Leech
Lehman
Lehner

Leech, Roberta Anne — *COLUMBUS*
Arts, B.A., Alpha Chi Omega, Arts Col. Coun. (Vice President), Browning Drama Soc. (Secretary), Chi Delta Phi (Treasurer), Chimes, Counterpoint, Embassy Club (Vice President), May Week, Mortar Board, Orient. Week, Phi Beta Kappa, Union Act., Univ. Chorus, Univ. Theater, WSGA

Lehman, Ronald Louis — *COLUMBUS*
Comm., B.A., Tau Kappa Epsilon, FAO, Homecoming, Union Act.

Lehner, Robert Douglas — *COLUMBUS*
Comm., B.Sc., Sigma Chi (President), Bucket and Dipper (Secretary), Comm. Col. Coun., Coun. Frat. Pres., Desk Book (Associate Editor), Frat. Life, FCC (President), Interfrat. Comm., Romophos, Scabbard and Blade (Vice President), Social Board (Vice President), Sphinx, Stud. Senate (Secretary, Vice President), Toastmasters, WUS-UA

Leibowitz
Leisgang
Leitz

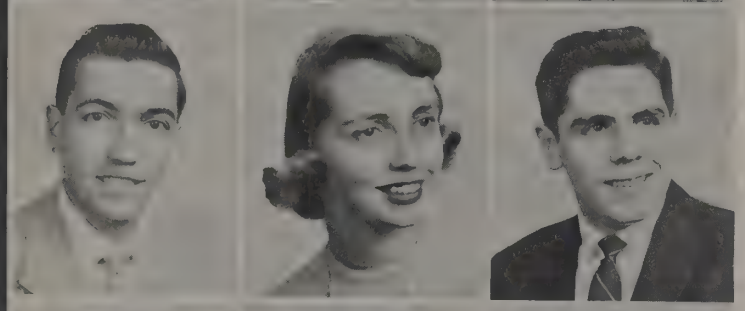

Leopardi
Lester
Lestini

Leuty
Levin
Levine

LEIBOWITZ, TOVA T. *DAYTON*
Arts, B.A., Delta Phi Epsilon (Secretary), Hillel Found. (Vice President), Sundial, RIL Week, Women's Intramurals

LEISGANG, EDWARD HOWARD *CINCINNATI*
Ag., B.Sc., Poultry Sci. Club

LEITZ, BARBARA ILENE *CANTON*
Comm., B.Sc., Delta Phi Epsilon, Hillel Found., Mexicohio Soc., Orient. Week, Stud. Senate, Sundial

LEOPARDI, JOHN ALFRED *WARREN*
Law, LL.B., Delta Theta Phi, Young Dem. Club (President)

LESTER, JACQUELINE *MIDDLETOWN*
Nursing, B.Sc., Alpha Tau Delta (Secretary), Sigma Theta Tau

LESTINI, WILLIAM *BELLAIRE*
Pharmacy, B.Sc.

LEUTY, PHILLIP ARTHUR *CLEVELAND*
Ag., B.Sc., Floriculture Forum, Phi Alpha Xi

LEVIN, RUTH JOAN *SHAKER HEIGHTS*
Educ., B.Sc., Browning Drama. Soc., Greek Week, Hillel Found. Makio (Sophomore Editor), Nat. Col. Players, Univ. Chorus, Univ. Theater, Univ. Players

LEVINE, LEONARD LOUIS *CINCINNATI*
Arts, B.Sc., Sec. Club, Scarlet Mask, Strollers, WOIO, WOSU

LEVIS, MYRNA ANN *ROCHESTER, N. Y.*
Educ., B.Sc., Sigma Delta Tau (Secretary)

LE VISEUR, SHIRLEY ANN *COLUMBUS*
Educ., B.Sc.

LEVY, ROBERTA LAUREL *ROCHESTER, N. Y.*
Educ., B.F.A., Alpha Epsilon Phi (Vice President), CSP, Gamma Alpha Chi, Hillel Found., Makio, Pledge Trainers, Sundial, Univ. House Assembly

LEWIN, LOIS ANN *COLUMBUS*
Arts, B.A., Alpha Epsilon Phi, Alpha Kappa Gamma, Am. Dent. Hyg. Assoc.

LEWIS, JEANNE LOUISE *LAKEVIEW*
Educ., B.Sc., Phi Mu, Delta Phi Delta, Scarlet 'n Gray, Westminster Found., YWCA

LEWIS, MARILYN ANN *SHELBY*
Educ., B.Sc., Act. Band., Delta Omicron, Pleiades, Tau Beta Sigma (Treasurer), Univ. Chorus

LEWRY, KAREN *PORTSMOUTH*
Educ., B.Sc., Pi Beta Phi

LINSLEY, EDWARD RUSSELL *COLUMBUS*
Comm., B.Sc., Beta Theta Pi, Geog. Soc., SAM

LIST, DON ALAN *NEW KNOXVILLE*
Educ., B.Sc., Kappa Phi Kappa, Univ. Chorus

LOCKWOOD, JOSEPH HENRY JR. *ITHACA, N. Y.*
Ag., B.Sc., Floriculture Forum

LODER, EDWARD ROBERT *READING, PA.*
Arts, B.A., History Club (President), Newman Club, Phi Eta Sigma, Philosophy Club, Young Dem. Club

LONG, CHARLES FREDERICK *BELLAIRE*
Engr., B.Met.E., Phi Kappa Tau, AIMME, Orient. Week

LONG, DON WESLEY *COLUMBUS*
Arts, B.Sc., Am. Chem. Soc.

LONG, MARILYN YVONNE *COLUMBUS*
Arts, B.A.

LONGANBACH, CAROL LEE *COLUMBUS*
Educ., B.Sc., Assn. for Child. Ed., Lutheran Stud. Assoc. (Secretary), Pleiades (Treasurer, President), Stud. Senate, WSGA

LOOMIS, KATHRYN MARILYN *COLUMBUS*
Educ., B.Sc., Internat. Relations Club, History Club, Newman Club

LORTON, DOUGLAS EDWIN *TREMONT CITY*
Ag., B.Sc., Am. Dairy Sci. Assoc., Dairy Tech. Toastmasters

LOUIS, BURTON M. *CLEVELAND HTS.*
Arts, B.Sc. in Opt., Phi Sigma Delta, Omega Epsilon Phi (Vice President), Prof. Interfrat. Coun. (President), Stud. Comm., Stud. Opt. Assoc.

LOUIS, MAIE LIN *LAKEWOOD*
Home Ec., B.Sc.

LOVELAND, RICHARD LYLE *COLUMBUS*
Law, J.D., Phi Kappa Alpha, Law Journal, Moot Court, Phi Alpha Delta (President), Stud. Bar Assoc., Young Rep. Club

LOWE, DAVID S. *MCCONNELSVILLE*
Vet. Med., D.V.M., Am. Vet. Med. Assoc.

Levis
LeViseur
Levy
Lewin
Lewis, J.
Lewis, M.
Lewry

Linsley
List
Lockwood
Loder
Long, C.
Long, D.
Long, M.

Longanback
Loomis
Lorton
Louis, B.
Louis, M.
Loveland
Lowe

Lowman
Luedtke
Luther
Lutz
Maassel
Machuca
Mack

Mackenzie
Macklin
Madden
Magee
Magers
Magill
Mahaffey

Maier
Malina
Malkoff
Malpiedi
Mamone
Manster
Manaster
Manchel

LOWMAN, JUDITH EMILY — *WORTHINGTON*
Educ., B.Sc., Delta Delta Delta (Secretary), Alpha Lambda Delta, Greek Week, Strollers

LUEDTKE, ELIZABETH JANE — *TOLEDO*
Dent. Hyg., Alpha Chi Omega, Alpha Kappa Gamma, Dent. Chair.

LUTHER, RAYMOND PAUL — *MAMARONECK, N. Y.*
Arts, B.A., Alpha Epsilon Rho, Lantern, Sigma Delta Chi, Vet. Club, WOIO, WOSU

LUTZ, CAROLE JOAN — *CLEVELAND*
Comm., B.Sc., Block "O," Newman Club, Phi Chi Theta, Sec. Club, Strollers

MAASSEL, LOUIS OTTO — *HAMLER*
Engr., B.I.E., Am. Foundry, Soc. (President), Am. Inst. Ind. Engrs., Gamma Delta, SCRA (Treasurer), Theta Tau

MACHUCA, ROBERT RICHARD — *YOUNGSTOWN*
Law, LL.B., Phi Alpha Delta, Stud. Bar

MACK, PHYLLIS ANN — *MT. VERNON*
Educ., B.Sc., Alpha Delta Pi, OSPA

MACKENZIE, JOYCE EVELYN — *CLEVELAND HTS.*
Educ., B.F.A.

MACKLIN, PATRICIA ANN — *COLUMBUS*
Educ., B.Sc., Span. Club (Secretary-Treasurer)

MADDEN, RICHARD A. — *CLEVELAND*
Law, LL.B., Zeta Beta Tau, Stud. Bar Assoc., Tau Epsilon Rho

MAGEE, SAMUEL T. — *TOLEDO*
Educ., B.F.A., Tau Kappa Epsilon

MAGERS, CHARLES FRANCIS — *TIFFIN*
Arts, B.Sc., Theta Kappa Phi, Newman Assoc., Vet. Club

MAGILL, NANCY BESSEY — *COLUMBUS*
Home Ec., B.Sc., Alpha Delta Pi, Alpha Kappa Kappa, Buckeye Collegiennes, Home Ec. Club, Phi Upsilon Omicron, WSGA, YWCA

MAHAFFEY, THEODORE RICHARD — *BLUEFIELD, W. VA.*
Arts, B.Sc.

MAIER, MANFRED — *COLUMBUS*
Comm., B.Sc., AROTC Drill Team, Greek Week, Hillel Found., Makio

MALINA, PAUL D. — *DAYTON*
Comm., B.Sc., Phi Kappa Tau, SAM

MALKOFF, LYLE GILLMAN — *COLUMBUS*
Educ., B.Sc., Sigma Delta Tau

MALPIEDI, CAROL MARIE — *BELLAIRE*
Educ., B.F.A., B.Sc., Alpha Delta Pi

MAMONE, JOSEPH ANTHONY — *CLEVELAND*
Arts, B.A., Phi Kappa Tau

MANASTER, PHYLLIS L. — *CHICAGO, ILL.*
Arts, B.A., Delta Phi Epsilon, Buckeye Pol. Party, Hillel Found., Lantern, Mexicohio (Secretary)

MANCHEL, FRANK — *BROOKLYN, N. Y.*
Arts, B.A., Sigma Alpha Mu, Hillel Found.

MANDEVILLE, MARY JANE — *PITTSBURGH, PA.*
Educ., B.Sc., in Occ. Ther., Alpha Delta Pi, Kappa Phi, Scarlet 'n Gray, Strollers, Stud. Occ. Ther. Assoc.

MANFREDI, ALFRED JR. — *BAYSIDE, N. Y.*
Arts, B.Sc. in Opt., Newman Club, Omega Epsilon Phi, Scabbard and Blade, Stud. Opt. Assoc.

MANNING, ROBERT DALLAS — *RUSHVILLE, IND.*
Vet. Med., D.V.M., Am. Vet. Med. Assoc., Phi Zeta, Omega Tau Sigma

MARBAUGH, JANET PAULINE — *CELINA*
Nursing, B.Sc., Dorm. Act., SFGA, Torch Club

MARCHETTI, MARY DELIA — *BARBERTON*
Educ., B.Sc., Sigma Alpha Eta, Newman Club

MARIETTA, SARALEE — *LIMA*
Educ., B.Sc., Block "O," Kappa Phi, Phi Lambda Theta, YWCA

Mandeville
Manfredi
Manning

Marbaugh
Marchetti
Marietta

Marion, J.
Marion, S.
Marler

Marshall
Martello
Marth

Martin, F.
Martin, P.
Martin, R.

Marx
Marzluf
Massaro

Massenberg
Matous
Mauzy

MARION, JANE — *PICKERINGTON*
Educ., B.Sc., Alpha Lambda Delta, Campus Christ. Fed. (Vice President), Symphonic Choir (Treasurer, Vice President), Westminster Found. (Vice President), Women's Res. Halls Coun.

MARION, SHIRLEY ADELE — *BEECHHURST, N. Y.*
Arts, B.Sc., Strollers

MARLER, SARA FULTON — *ALEXANDRIA, VA.*
Arts, A.B., Phi Mu, Delta Omicron, Symphonic Choir

MARSHALL, GEORGE LEE — *BAY VILLAGE*
Educ., B.Sc., Act. Band, Kappa Kappa Psi (Vice President), Kappa Phi Kappa (Vice President), Stud. Dorm. Inter-Club Coun. (Vice President), Stud. Senate, UI, Univ. Orchestra

MARTELLO, SANDRA ROSE — *ASHTABULA*
Educ., B.Sc., Assoc. for Child Educ., Newman Club

MARTH, BARBARA ELIZABETH — *CINCINNATI*
Dent. Hyg., Delta Delta Delta, Alpha Kappa Gamma (Vice President), Young Rep. Club

MARTIN, FAYE — *FRANKLIN*
Educ, B.Sc., CSP (President), Panhel, Phi Mu (President) YWCA

MARTIN, PHILIP C. — *CINCINNATI*
Vet. Med., D.V.M., JAVMA

MARTIN, ROBERT C. — *SPRINGFIELD*
Ag., B.Sc., Sigma Chi, Ag. Econ. Club, March. Band

MARX, ALAN STEPHEN — *ROCKVILLE CENTRE, N. Y.*
Comm., B.Sc., B.A., Zeta Beta Tau, Hillel Found., Union Act.

MARZLUF, GEORGE AUSTIN — *COLUMBUS*
Educ., B.Sc., Civitas (President, Secretary), Ed. Stud. Coun., Phi Eta Sigma, Stud. Senate, UI, Wildlife Research Forum

MASSARO ANTHONY DANIEL — *YOUNGSTOWN*
Pharmacy, B.Sc., Phi Delta Chi

MASSENBERG, SAMUEL EDWIN — *DETROIT, MICH.*
Comm., B.Sc.

MATOUS, ROBERT PAUL — *WEXFORD, PA.*
Educ., B.Sc.

MAUZY, ROBERT B. — *COLUMBUS*
Law, LL.B.

Mayne
Mazor
Meade

MAYNE, MARTHA ANNE — *DAYTON*
Home Ec., B.A., Delta Zeta, Browning, Drama. Soc., Canterbury Stud-Fel., Gamma Alpha Chi, Home Ec. Club, Women's Golf Club, Sailing Club

MAZOR, WALTER STONE — *TOLEDO*
Comm., B.Sc., B.A., Alpha Kappa Psi

MEADE, WILLIAM YOUNG — *INDIANAPOLIS, IND.*
Comm., B.Sc., Sigma Chi, Pledge Trainers

Meisel
Mekus
Mellman

MEISEL, RITA LOU — *CLEVELAND HTS.*
Educ., B.Sc., Union Act.

MEKUS, NANCY LOUISE — *JEWELL*
Dent. Hyg., Alpha Phi, Alpha Kappa Gamma, Dent. Choir, Jr. Am. Dent. Hyg. Assoc.

MELLMAN, JERRY MARVIN — *HILLSBORO*
Comm., B.Sc., Phi Epsilon Pi (Secretary), Act. Band

Mennetti
Menz
Menzer

MENNETTI, VINCENT JAMES — *MANSFIELD*
Educ., B.Sc., Men's Phys. Ed. Assoc.

MENZ, JEROME G. — *AMHERST*
Law, LL.B., Phi Alpha Delta

MENZER, EILEEN LOU — *COLUMBUS*
Dent. Hyg., Educ., B.Sc., Alpha Xi Delta, Cheerleaders, Rushing Counselor

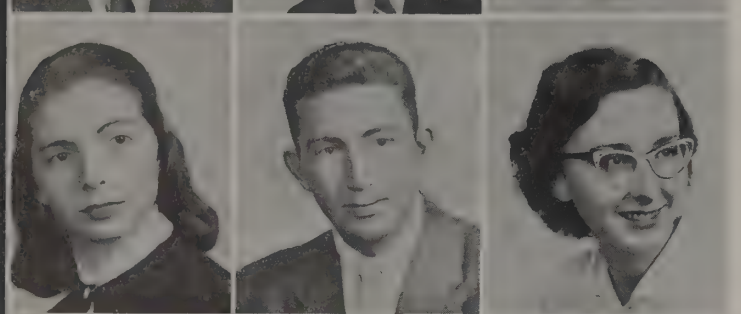

Meredith
Messenhelmer
Metzger

MEREDITH, JOYCE A. — *CLEVELAND*
Educ., B.Sc., Browning Drama. Soc., Philosophy Club (Secretary, Treasurer), Wesley Found., YWCA

MESSENHELMER, KEITH JAMES — *SANDUSKY*
Educ., B.Sc., Veteran's Club

METZGER, ELLEN LOUISE — *COLUMBUS*
Educ., B.Sc.

Meyers
Michael
Middleton

MEYERS, DOUGLAS WAYNE — *COLUMBUS*
Arts, B.A.

MICHAEL, JAMES HUGH — *WASHINGTON, C. H.*
Educ., B.Sc., Phi Kappa Sigma, Block "O," Men's Glee Club, Univ. Chorus, Westminster Found.

Mihalco
Milford
Miller, F.

Miller, James
Miller, John
Miller, K.

MIDDLETON, NANCY ANN — *COLUMBUS*
Arts, B.A., Sigma Kappa, Block "O," Camera Club, Desk Book, Makio, MARS Club, Pershing Rifles, Sailing Club, Strollers

MIHALCO, JAMES ALBERT — *CADIZ*
Comm., B.Sc., Alpha Delta Sigma, Alpha Kappa Psi, Italian Club, Vet. Club

MILFORD, JAMES — *DAYTON*
Comm., B.A., Lacrosse, Homecoming, May Week, Sundial, Varsity "O," Vet. Club

MILLER, FOREST RALPH — *COLUMBUS*
Arts, B.A., Alpha Epsilon Rho, WOIO

MILLER, JAMES GORDON — *LIMA*
Educ., B.Sc.

MILLER, JOHN WM. — *KOKOMO, IND.*
Vet. Med., D.V.M., Am. Vet. Med. Assoc. (Treasurer), Omega Tau Sigma (Vice President), Phi Zeta, Speculum

MILLER, KATHRYN CLAIRE — *WOOSTER*
Dent. Hyg., Alpha Kappa Gamma, Block "O"

MILLER, MARVIN MELVIN — *HUNTINGTON, N. Y.*
Educ., B.A., B.Sc., Alpha Epsilon Pi, Concert Band, Vet. Club

MILLER, RICHARD MARTIN — *CRETLINE*
Vet. Med., B.Sc., D.V.M., Jr. Am. Vet. Med. Assoc., Omega Tau Sigma, Vet. College Stud. Coun. (Chairman)

MILLICE, KENNETH PAUL JR. — *SEREN MILE*
Ag., B.Sc., Agron. Club

MILLS, SARA KATHRYN — *CADIZ*
Educ., B.Sc., Pi Beta Phi, Union Act.

MILNER, DOREEN — *CLEVELAND HTS.*
Educ., B. Mus., Hillel Choir, Univ. Chorus

MINOR, BETTY JANE — *COLUMBUS*
Educ., B.Sc., Alpha Kappa Alpha, Panhel. Comm.

MIRACLE, VIRGENE — *STAFFORD*
Home Ec., B.Sc., Alpha Xi Delta, Home Ec. Club, Military Ball Court

MITCHELL, JAMES CURTIS — *YOUNGSTOWN*
Arts, B.Sc., Civitas (Vice President), Orient. Week, Undergrad. Psych. Club

MITCHELL, JOSEPH PAUL — *SEAMAN*
Vet. Med., D.V.M.

MIX, TOM — *DEFIANCE*
Educ., B.Sc.

MOELLENBERG, CAROL JOYCE — *MAUMEE*
Educ., B.Sc., Delta Delta Delta, Golddiggers, May Week, YWCA, WSGA

MOELLENDICK, FRED WILLIAM — *MARTINS FERRY*
Educ., B.Sc.

MOORE, JEAN ELIZABETH — *LANSDALE, PENNA.*
Educ., B.Sc., Alpha Delta Pi, Stud. Occ. Ther. Assoc., Westminster Found.

MOORE, JOHN EDWARD — *KIRKERSVILLE*
Ag., B.Sc., Agri. Col. Stud. Affairs Comm., Bucket and Dipper, Camp Counselor, Orient. Week Stud. Lead., Phi Eta Sigma, Sphinx, Stud. Senate, YMCA (President)

MOORE, LLOYD EVANS — *COLUMBUS*
Arts, B.A., Wrestling, Internat. Rel. Club, Moot Court, Stud. Bar, Phi Eta Sigma, Varsity "O"

MOORE, MARSHA JEAN — *CAMBRIDGE*
Dent. Hyg., Alpha Kappa Gamma (Treasurer), Block "O," Jr. Am. Dent. Hyg. Assoc.

MOORE, WILLIAM CARTER — *COLUMBUS*
Arts, B.A., Sigma Delta Chi (Treasurer), Lantern

MORAN, ROBERT LEROY — *WAYNESVILLE*
Ag., B.Sc., Am. Dairy Soc., Assoc., Univ. Four-H

MORISON, JOHN RICHARD — *COLUMBUS*
Arts, B.A., Univ. Players (President), Univ. Theatre, WOIO, WOSU-TV

MORRIS, JOANN SUE — *GROVE CITY*
Educ., B.A., SCRA, YWCA

MORRIS, JOYCE L. — *GROVE CITY*
Educ., B.Sc., YWCA

Miller, M.
Miller, R.
Millice
Mills
Milner
Minor
Miracle

Mitchell, James
Mitchell, Joseph
Mix
Moellenberg
Moellendick
Moore, Jean
Moore, John

Moore, L.
Moore, M.
Moore, W.
Moran
Morison
Morris, Joann
Morris, Joyce

Morris, M.
Morton
Moser, D.
Moser, R.
Moss
Mottet
Moulder

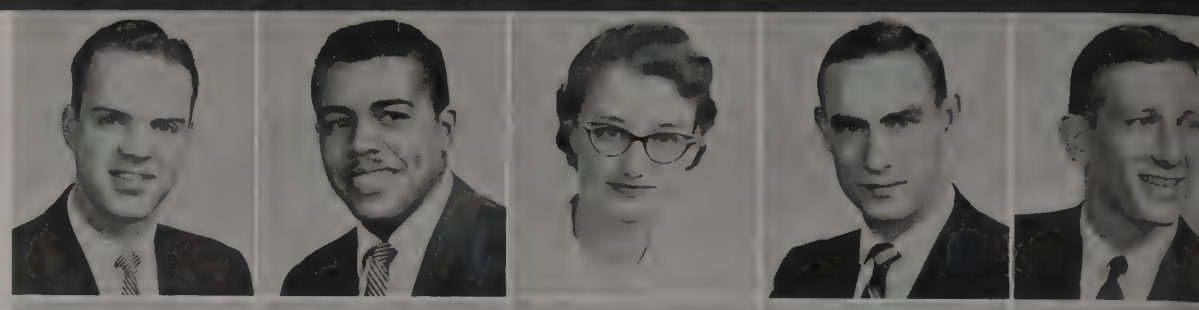

Mourad
Moyer, D.
Moyer, S.
Muckley
Mueller, B.
Mueller, E.
Mulcox

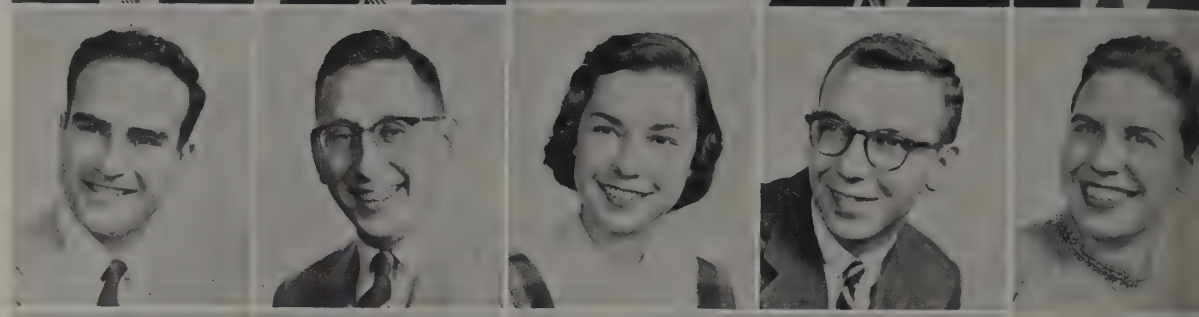

Mull
Mulligan
Mumaw
Munger
Muntsinger
Murray
Murrell

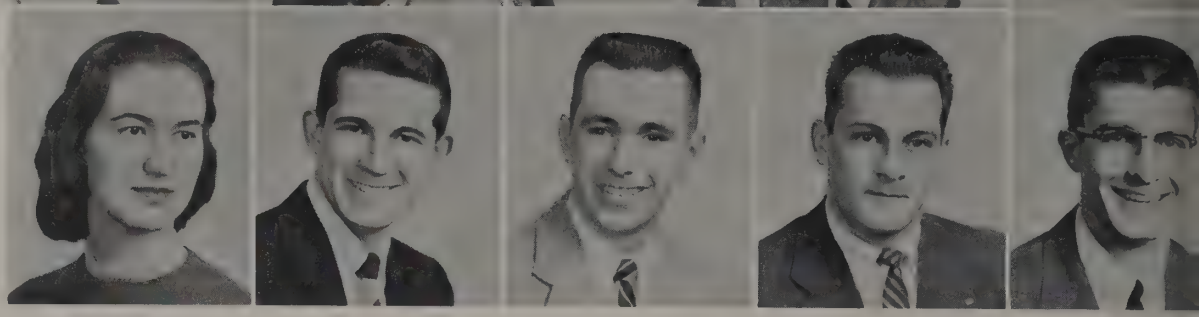

MORRIS, M. DAN — *WESTERVILLE*
Arts, B.Sc., Delta Upsilon, Baseball, Basketball, Varsity "O"

MORTON, ROLAND E. — *DAYTON*
Educ., B.Sc., Alpha Phi Alpha (Vice President), NAACP, Young Dem. Club, OSPA

MOSER, DORIS LEE — *COLUMBUS*
Comm., B.Sc., Alpha Lambda Delta, Phi Chi Theta, Sailing Club (Secretary), Scarlet 'n Gray, Sec. Club (President)

MOSER, ROGER DALE — *WHARTOW*
Educ., B.Sc., Lacrosse, Phys. Ed. Assoc.

MOSS, STANLEY MARVIN — *CLEVELAND HTS.*
Arts, B.Sc., Baker Hall Coun., Psychology Club (President)

MOTTET, DWIGHT LEE — *COLUMBUS*
Arts, B.A., Theta Kappa Phi, Arnold Air Soc. (President), Air Command Sqd., Geo. Club, Milit. Coun., Orient. Week, Varsity "O"

MOULDER, NANCY JEAN — *AKRON*
Arts, Dent. Hyg., B.Sc., Alpha Gamma Delta, Alpha Kappa Gamma

MOURAD, ASAD GEORGE — *DAMASCUS, SYRIA*
Engr., B.Sc., Arab Club (Vice President), Embassy Club, Photo. Club, Sigma Gamma Epsilon, Upsilon Pi Upsilon

MOYER, DONALD KENT — *MT. CORY*
Ag., B.Sc.

MOYER, SUZANNE — *FINDLAY*
Educ., B.Sc., Kappa Kappa Gamma, Alpha Lambda Delta, Panhel., Pi Lambda Theta, Univ. Chorus

MUCKLEY, RANDALL JAMES — *WOOSTER*
Comm., B.Sc., Sigma Pi, FAO, OSPA, Press Club, Sundial

MUELLER, BARBARA ANN — *ROCKY RIVER*
Fine Arts, B.Sc., Browning Drama. Soc., Canterbury Stud. Fel., Makio, May Week, Mexicohio Soc., Swan Club (President), Young Rep. Club, WRA

MUELLER, ERNEST LUDWIG — *SUGARCREEK*
Ag., B. Sc., Am. Dairy Sci. Assoc., Dairy Tech. Toastmasters, Flying Farmers (Secretary)

MULCOX, FREDERICK P. — *COLUMBUS*
Educ., B.F.A., Phi Mu Delta, Sundial

MULL, DONNA MARIE — *TOLEDO*
Educ., B.F.A., Alpha Lambda Delta, Lutheran Stud., Assoc., Pleiades, RIL Week, SCRA (Treasurer), Sundial, YWCA

MULLIGAN, THOMAS JAMES — *COLUMBUS*
Comm., B.A., Theta Kappa Phi, Newman Club

MUMAW, MYRON JAY — *DALTON*
Educ., B.Sc., Scabbard and Blade, Wesley Found.

MUNGER, PHILLIP R. — *SIDNEY*
Ag., B.Sc., Alpha Gamma Rho (Vice President), Ag. Econ. Club (President), All-Ag. Coun., Marching Band, Stadium Theater

MUNTSINGER, THOMAS ALLAN — *KENTON*
Law, LL.B., Phi Delta Phi, Stud. Bar

MURRAY, RICHARD ALLEN — *COLUMBUS*
Educ., B.Sc., Alpha Epsilon Rho, WOIO

MURRELL, BETSY ANNA — *COLUMBUS*
Arts, B.A., Academy, Embassy Club, Internat. Rel. Club (Vice President)

MYERS, CLARENCE DONALD — *PORTSMOUTH*
Arts, B.Sc. in Opt., Phi Eta Sigma, Stud. Opt. Assoc.

MYERS, JUDITH DUNSTAN — *WARREN*
Educ., B.Sc.

MYERS, PHILLIP, F. — *CLEVELAND HTS.*
Engr., B.I.E., Sigma Alpha Mu, Am. Inst. Ind. Engrs., Arnold Air Soc., Block "O," Buck. Pol. Party, Campus Comm., Command Squad., Homecoming, Ohio Staters, Young Rep. Club

MYERS, SIDNEY A. — *WILMINGTON*
Vet. Med., D.V.M., Jr. Am. Vet. Med. Assoc.

MYLANDER, ANNETTE LOUISE — *OAK HARBOR*
Home Ec., B.Sc., Univ. Four-H, Home Ec. Club, Univ. Chorus

MCANDREWS, JOHN ANTHONY, JR. — *COLUMBUS*
Arts, B.A., History Club (President), Newman Club, Phi Eta Sigma, Philosophy Club, Scabbard and Blade

Myers, C.
Myers, J.
Myers, P.

Myers, S.
Mylander
McAndrews

McArdle
McCall
McCarthy

McClain
McClelland
McConnel

McCord
McCormick, D. B.
McCormick, D. R.

McCue
McCulloch
McCullough

McCune
McEntee
McGill

McArdle, Edmund John — *NORWALK*
Educ., B.Sc., Cross Country, Track

McCall, Constance Cornett — *CINCINNATI*
Home Ec., B.Sc., Delta Delta Delta

McCarthy, Sandra Louise — *FREMONT*
Dent. Hyg., Kappa Kappa Gamma, Alpha Kappa Gamma

McClain, Luella — *COLUMBUS*
Educ., B.Sc., WSGA

McClelland, Sharon Elizabeth — *COLUMBUS*
Dent. Hyg., Pi Beta Phi, Cheerleader, Dent. Hyg. Class (President)

McConnel, Mary Lou — *TIPPECANOE*
Home Ec., B.Sc., Univ. Four-H, Home Ec. Club, Kappa Phi, Wesley Found.

McCord, Thomas Keil — *POLK*
Comm., B.Sc., Phi Kappa, Phi Eta Sigma, SAM

McCormick, Donald Blair — *SALEM*
Comm., B.Sc., Arnold Air Soc.

McCormick, Donald R. — *YOUNGSTOWN*
Engr., B.Met.E., Am. Inst. Min. and Met. Engrs., Sigma Gamma Epsilon

McCue, David A. — *LEWISBURG, W. VA.*
Vet. Med., D.V.M., Sigma Chi

McCulloch, Peggy Ann — *RUSHSYLVANIA*
Dent. Hyg., B.A., Dorm. Act., Jr. Am. Dent. Hyg. Assoc., Wesley Found.

McCullough, Alexander Phillip — *CLEVELAND HEIGHTS*
Ag., B.Sc., Alpha Sigma Phi, Saddle and Sirloin, Pledge Trainers

McCune, Harold Kay — *COLUMBUS*
Engr., B.E.E., AIREE and IRE, MARS, Ohio State Radio Club (Treasurer), Pi Tau Pi Sigma

McEntee, Robert Allen — *CLEVELAND*
Comm., B.A., Tau Kappa Epsilon, Arnold Air Soc., Block "O," Pledge Trainers

McGill, Charlotte Lynn — *CLEVELAND*
Arts, B.A., Canterbury Fel., Psych. Club

McGinnis
McGranahan
McKibben

McLean
McNeel
McWhorter, D.

McWhorter, P.
McWilliams, J.
McWilliams, M.

Nabergall
Nangle
Napier

Naskali
Neff, D.
Neff, J.

Neiders
Nelson
Neth

Neubig
Newcomer, E.
Newcomer, P.

McGinnis, Thomas Edgar — *ZANESVILLE*
Comm., B.Sc.

McGranahan Linda Marie — *LEBANON*
Arts, B.A., Gamma Phi Beta, Act. Band, Dorm. Act., OSPA, Sigma Alpha Eta

McKibben, Patricia Ann — *EUCLID*
Home Ec., B.Sc., Alpha Delta Pi, Home Ec. Stud. Fac. Coun., Kappa Phi (President), Wesley Found. (Secretary), YWCA

McLean, Charles Roderick — *WARREN*
Educ., B.Sc., Alpha Sigma Phi (Vice President, President), Gymnastics, Am. Inst. Arch. Anchor and Chain, CFP, Cheerleaders, Makio, Men's Comm., Men's Phy. Ed. Assoc., Midshipman Coun. (Chairman), Milit. Coun., OSPA, Pledge Trainers, Press Club, Scabbard and Blade, Scarlet Key, Seawolf (Editor), Univ. Chorus, Varsity "O", Wesley Found.

McNeel Patricia Margaret — *LYNDHURST*
Educ., B.Sc. in O.T., Stud Occ. Ther. Assoc., Union Act.

McWhorter, David Jefferson — *COLUMBUS*
Comm., B.Sc.

McWhorter, Paul — *PORTSMOUTH*
Law, LL.B.

McWilliams, James Clifford — *COLUMBUS*
Engr., B.I.E., Sigma Chi, Am. Inst. Ind. Engrs., Ohio Staters, Orient. Week

McWilliams, Marie Emma — *PITTSBURGH, PA.*
Ag., B.Sc., Dorm. Act. (President, Secretary, Treasurer), Gamma Delta

Nabergall, John Andrew — *COLUMBUS*
Arts, B.Sc., Epsilon Psi Epsilon, Stud. Opt. Assoc.

Nangle, Robert Joseph — *COLUMBUS*
Arts, B.A., Lantern (News Editor), Sailing Club, Sigma Delta Chi (President)

Napier, Gloria Joan — *DAYTON*
Dent. Hyg., Alpha Kappa Gamma

Naskali, Richard John — *JEFFERSON*
Ag., B.Sc., All-Ag. Coun., Floriculture Forum (Secretary, President), Gamma Sigma Delta, Pi Alpha Xi, Towers

Neff, Donald Richard — *XENIA*
Educ., B.Sc,, Alpha Gamma Rho, Marching Band, Ind. Arts Club

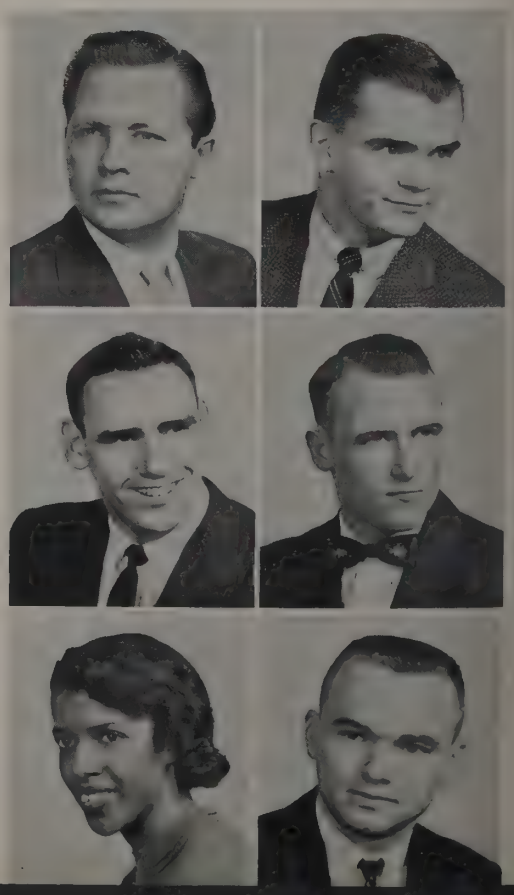

NEFF, JAMES ARTHUR — *BUCYRUS*
Ag., B.Sc., TAES

NEIDERS, VELTA — *DUNKIRK*
Pharmacy, B.Sc.

NELSON, ELDON CARL — *DUNKIRK*
Ag., B.Sc., Alpha Zeta, OSPA, Saddle and Sirloin, TAES

NETH, GEORGE NEITH — *PIQUA*
Ag., B.Sc., Boot and Saddle, Saddle and Sirloin

NEUBIG, CAROLE — *COLUMBUS*
Educ., B.Sc., Alpha Chi Omega, Assoc. for Child. Ed., Univ. Chorus

NEWCOMER, ELEANOR ANN — *BRYAN*
Home Ec., B.Sc., Pi Beta Phi, Phi Epsilon Omicron, SCRA, Univ. Four-H, Wesley Found.

NEWCOMER, PAUL EDWARD — *BRYAN*
Engr.,, B.Arch., Alpha Sigma Phi, Am. Inst. Arch. (Vice President), Ohio Staters (Vice President), Orient. Week, OSPA, RIL Week, SCRA, Sphinx, Sr. Class Cab., Stud. Senate, Student Life Conf., Texnikoi (Secretary, Treasurer), Wesley Found., YMCA

NEWDICK, JAMES ELWOOD — *COLUMBUS*
Educ., B.Sc.

NEWHART, DONALD O. — *WORTHINGTON*
Ag., B.Sc., Floriculture Forum (Vice President)

NEWKIRK, MAHLON MAX — *LAKE ANDES, S. DAK.*
Comm., B.Sc.

NEWMAN, AMY CAROL — *CLEVELAND*
Educ., B.Sc., Alpha Epsilon Phi, Hillel Found., WQIM (Vice President)

NICELY, ALFRED LORENZ — *MADISON*
Arts, B.Sc., Phi Kappa Sigma, Alpha Epsilon Delta, Buck. Pol. Party, YMCA

NICHOLS, GLENN EDWARD — *WELLINGTON*
Arts, B.Sc.

NICHOLS, MARY LOU — *PATASKALA*
Educ., B.Sc., Alpha Delta Pi, Educ., Col. Coun., Mortar Board, Women's Glee Club, Univ. Chorus

NICHOLS, ROBERT LOUIS — *PORTSMOUTH*
Engr., B.Arch., AIA (Secretary), Block "O," CFP, Orient. Week, Univ. Chorus, RIL Week

NICHOLS, WAYNE — *WEST LIBERTY*
Vet. Med., D.V.M., Omega Tau Sigma, Jr. Am. Vet. Med. Assoc., Wrestling, Student AVMA

NICHOLSON, JOANNE A. — *COLUMBUS*
Educ., B.Sc., Univ. House Assembly (President)

NICHOLSON, SUSAN CORNELL — *CORAL GABLES, FLA.*
Educ., B.Sc., Kappa Kappa Gamma, Red Cross

NICOLOZAKES, WILLIAM — *CAMBRIDGE*
Comm., B.Sc., Sigma Epsilon Phi (Treasurer), SAM, Stud. Senate, Veteran's Club (Vice President)

NIEMI, MARY LOUISE — *WASHINGTON, D. C.*
Educ., B.Sc., Alpha Lambda Delta, Dorm. Act., Ed. Stud. Coun., Internat. Rel. Club, Mexicohio Soc., Sailing Club

NIVER, CHARLES HENRY — *WILLARD*
Ag., B.Sc., Dairy Tech. Toastmasters

NIX, EILEEN FLORENCE — *COLUMBUS*
Educ., B.Sc., Alpha Kappa Alpha, Fr. Hockey Club, Pledge Panhel. Univ. Chorus, Univ. Dancers, Women's Phys. Ed. Club, Women's Intramurals, WRA, YWCA

NOBLE, DAVID LEE — *DAYTON*
Engr., Com. B.Sc.-Met., Tau Kappa Epsilon, Am. Inst. Min. and Met. Engrs., Bucket and Dipper, Buck. Pol. Party, Greek Week, Homecoming, May Week, Jr. Class Cab., Men's Intramurals, Ohio Staters, Orient. Week, RIL Week, SAM, Sphinx, Student Senate, Texnikoi (President), YMCA (President)

NOBLE, ROSEMARY GROSSMAN — *LOCKBOURNE*
Educ., B.Sc., Tau Beta Sigma, Act. Band

NOFER, ROBERT ERVIN — *COLUMBUS*
Engr., B.Arch., Tau Kappa Epsilon, AFROTC Drill Team, Command Squad.

NOLAN, JAMES FRANCIS — *COLUMBUS*
Arts, B.A., Alpha Tau Omega (President), Athletic Board, CFP

NORRIS, GARY — *NEW YORK*
Arts, B.Sc. in Opt.

NUSBAUM, MELVIN GERALD — *TOLEDO*
Law, LL.B., Buckeye Pol. Party, Law Journal, Phi Delta Phi, Stud. Bar.

Newdick
Newhart
Newkirk
Newman
Nicely
Nichols, G.
Nichols, M.
Nichols, R.
Nichols, W.
Nicholson, J.
Nicholson, S.
Nicolozakes
Niemi
Niver
Nix
Noble, D.
Noble, R.
Nofer
Nolan
Norris
Nusbaum

Nyberg
Oakley
Oberlin
Odwarka
O'Heren
Olnhausen
O'Neil

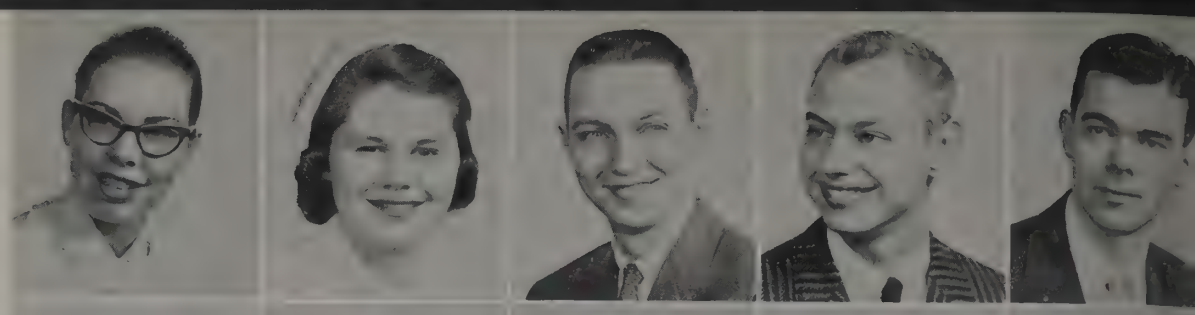

Orkin
O'Rourke
Orsborn
Osborne
Oswalt
Overly, Donald
Overly, Dorothy

Pace
Paffenbarger
Page
Palich
Palmer
Pappas
Park

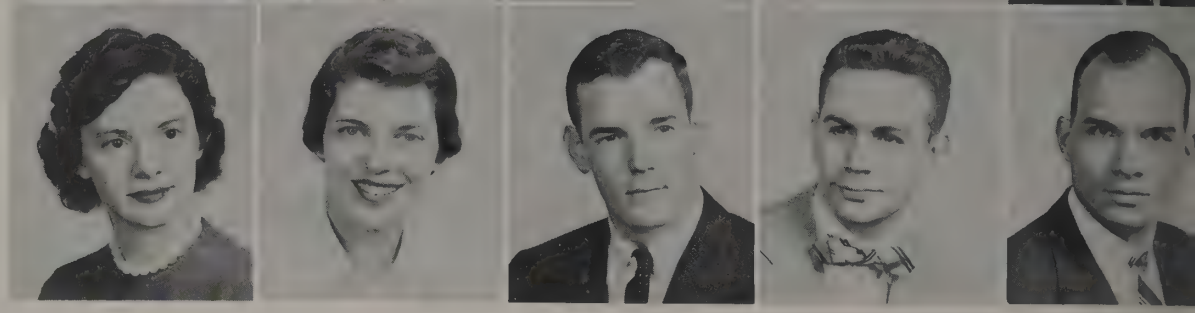

NYBERG, INGRID — *SALEM*
Arts, B.Sc., Block "O," Dorm. Act., Scope

OAKLEY, ANNIE MEYER — *EAST PALESTINE*
Dent., Hyg., Phi Mu, Alpha Kappa Gamma, Dent. Choir, YWCA

OBERLIN, HARROLD ROBERT — *MASSILON*
Ag., B.Sc., Alpha Sigma Phi (Vice President), Activities Band, Am. Dairy Sci. Assoc. (Secretary), Dairy Tech. Toastmaster, Marching Band

ODWARKA, KENNETH L. — *COLUMBUS*
Comm., B.Sc., Theta Kappa Phi, Block "O," Newman Club, Retail Assoc.

O'HEREN, RICHARD ANTHONY — *LAKEWOOD*
Arts, B.Sc. in Opt., Newman Club, Stud. Opt. Assoc.

OLNHAUSEN, THOMAS ROLAND — *CAMBRIDGE*
Arts, B.Sc., Phi Kappa Psi, Epsilon Psi Epsilon

O'NEIL, SARAH JANE — *NEWARK*
Educ., B.Sc., Delta Delta Delta, Golf Club, Panhel (Vice President), Coun. Sor. House Pres. (President), Union Act., WSGA

ORKIN, FREDRIC IRWIN — *CLEVELAND*
Engr., B.I.E., Zeta Beta Tau, Am. Inst. Ind. Engrs., Ohio State Engr.

O'ROURKE, MARYANNE — *COLUMBUS*
Educ., B.Sc., Pi Beta Phi, Panhel.

ORSBORN, JUDY DANILLE — *COLUMBUS*
Educ., B.Sc., Alpha Phi, Greek Week, May Queen Court, Panhel., Union Act.

OSBORNE, VIRGINIA LOUISE — *BAY VILLAGE*
Educ., B.Sc., Alpha Xi Delta, Kaffee Klatsch

OSWALT, DAVID HENRY — *MANSFIELD*
Comm., B.Sc., Delta Tau Delta, SAM

OVERLY, DONALD EUGENE — *MARYSVILLE*
Ag., B.Sc., Alpha Gamma Rho, Arnold Air Soc., Townshend Ag. Ed. Soc., Wesley Found.

OVERLY, DOROTHY BERNARD — *SABINA*
Educ., B.Sc., Block "O," Coun. Dorm. Pres., Univ. Four-H, Stud. Glee Club

PACE, MARTHA LOUISE — *GALION*
Educ., B.Sc., Block "O", Coun. Dorm. Pres., Univ. Four-H, Stud. Assist., Wom. Res. Halls Coun., WSGA

PAFFENBARGER, CAROLYN P. — *COLUMBUS*
Dent. Hyg., Educ., B.Sc., Pi Beta Phi, Block "O," Deskbook, May Week, Red Cross (Secretary), Union Act., WSGA

PAGE, JOHN NICHOLAS — *CINCINNATI*
Comm., B.Sc., Sigma Alpha Epsilon (President), CFP, Golddiggers Court, Pledge Trainers

PALICH, WILLIAM E. — *CORTLAND*
Vet. Med., D.V.M., Am. Vet. Med. Assoc.

PALMER, JOSEPH RUSSELL — *GROVE CITY*
Comm., B.Sc.

PAPPAS, HELEN — *COLUMBUS*
Educ., B.Sc., Sigma Epsilon Phi

PARK, SUSAN ANN — *COLUMBUS*
Dent. Hyg., Alpha Kappa Gamma

PARKER, CHARLES FREDRICK — *WINTERSET*
Ag., B.Sc., Baseball, All-Ag. Coun., Saddle and Sirloin (President)

PARKER, GAYLORD C. — *SHERWOOD*
Educ., B.Sc., Sigma Theta Epsilon

PARKINSON, ROBERT CARL — *ETNA*
Engr., B.C.E., Alpha Kappa Lambda, Am. Soc. Civil Engrs., Soc. Am. Milit., Engrs.

PARKS, BROOKS C. — *PORTSMOUTH*
Law, LL.B.

PATRICK, CLARA J. — *HAMILTON*
Educ., B.Sc., Delta Gamma, Chimes, Dorm. Act., Ed. Stud. Coun., Eduscope (Editor), Makio (Managing Editor), May Week, Mexicohio Soc., Mortar Board, Orient. Week, Panhel. Comm., Press Club, RIL Week, Scarlet 'n Gray, Soph. Class Coun.

PATTERSON, BRUCE EDWARD — *RAVENNA*
Ag., B.Sc., Delta Theta Sigma, Univ. Four-H, IFYE Comm., TAES

Parker, C.
Parker, G.
Parkinson

Parks
Patrick
Patterson, B.

Patterson, I.
Payne, C.
Payne, R.

Pazos
Pease
Pencheff

Pensis
Peper
Pepple

Perkins
Peroni
Petrie

Petrucci
Pfalzgraf
Pfister

PATTERSON, IRENE BINNS — *FLUSHING*
Home Ec., B.Sc.

PAYNE, CYNTHIA — *MERCHANTVILLE, N. J.*
Educ., B.Sc., Block "O," Sigma Alpha Eta

PAYNE, RUTH ELLEN — *URBANA*
Educ., B.Sc., Univ. Four-H, Stud. Assist.

PAZOS, JOANNE J. — *TOLEDO*
Educ., B.F.A., Block "O," Delta Phi Delta, Dorm. Act., Keyes, Makio, Sigma Epsilon Phi, Union Act., Women's Res. Halls Coun.

PEASE, PAUL TILDEN — *MEDINA*
Ag., B.Sc., Agron. Club, TAES

PENCHEFF, CAROL JUNE — *ATWATER*
Comm., B.Sc., Phi Chi Theta (Social Chairman), YWCA, Wesley Found.

PENSIS, LEONARD C. — *COLUMBUS*
Vet. Med., D.V.M., Am. Vet. Med. Assoc., Univ. Grange

PEPER, EDMUND GEORGE JR. — *HOLGATE*
Law, LL.B., Phi Delta Phi, Stud. Bar.

PEPPLE, WAYNE LOYD — *ARLINGTON*
Ag., B.Sc., Alpha Gamma Rho, Ag. Stud. TAES

PERKINS, RALPH GORDON — *HAMERSVILLE*
Vet. Med., D.V.M., Jr. Vet. Med. Assoc.

PERONI, PATRICK FREDERICK — *HUBBARD*
Arts, B.A.

PETRIE, VERNE E. — *AKRON*
Arts, B.Sc. in Opt., Epsilon Psi Epsilon (Secretary), Stud. Opt. Assoc. (President)

PETRUCCI, MICHAEL JOHN — *YOUNGSTOWN*
Law, LL.B., Men's Intramurals, Phi Delta Phi, Stud. Bar

PFALZGRAF, CHARLENE FAYE — *CLARINGTON*
Educ., B.Sc., Stad. Theater, Univ. Four-H, Univ. Players, Univ. Theatre, Wesley Found.

PFISTER, CHARLES ALBERT, JR. — *GATES MILLS*
Engr., Am. Inst. of Met. Engr. (Vice President), Men's Intramurals, Hockey Club, Newman Club, Ohio State Engr.

Pflaumer
Phillips
Pienkowski

Pierce, Jacque
Pierce, Janet
Pilat

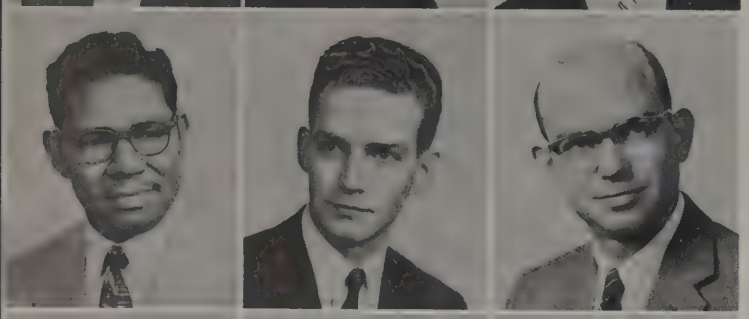

Pitts
Pladars
Plattenburg

Plimell
Plumly
Poe

Poffenberger
Pontius
Poole

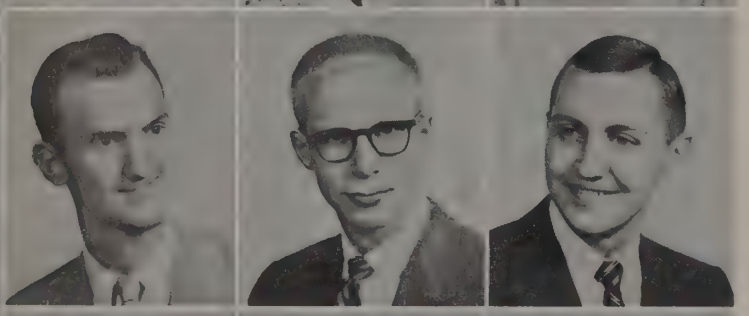

Popp
Porter
Porterfield

Post
Poto
Potter

PFLAUMER, DALE ROSS — *NEW CARLISLE*
Engr., B.C.E., Phi Kappa Tau, Football, Am. Cer. Soc., Scarlet Key (Vice President), Sigma Epsilon Phi, Stud. Senate, Varsity "O" (President)

PHILLIPS, DAVID NORBERT — *BROWNVILLE, N. Y.*
Arts, B.A., WOIO

PIENKOWSKI RUTH SOCKMAN — *MT. VERNON*
Home Ec., B.Sc., Home Ec. Club, Wesley Found.

PIERCE, JACQUE WAYNE — *EAST LIVERPOOL*
Law, LL.B., Lambda Chi Alpha, Buckeye Barrister (Assistant Editor), Law Journal (Mgr. Editor), Phi Alpha Delta, Stud. Bar, Young Rep. Club

PIERCE, JANET CHARLENE — *COLUMBUS*
Home Ec., B.Sc., Activities Band, Home Ec. Club, Kappa Phi

PILAT, GEORGE JOHN — *PARMA*
Comm., B.Sc., Argonauts, Inter-Vars. Christ. Fel.

PITTS, JOHN CLARENCE — *COLUMBUS*
Comm., B.Sc., Photo. Club, Symphonic Choir, Univ. Chorus

PLADARS, VALTS — *COLUMBUS*
Engr., B.M.E., Am. Soc. Mech. Engrs., Command Squad., Phi Eta Sigma, Pi Tau Sigma, Tau Beta Pi

PLATTENBURG, CLIFTON EDWARD JR. — *DAYTON*
Law, LL.B., Phi Delta Phi, Stud. Bar Assoc.

PLIMELL, VIRGINIA ANN — *COLUMBUS*
Educ., B.Sc., Assoc. Child. Educ.

PLUMLY, EVAN O. — *BARNESVILLE*
Comm., B.Sc., Gamma Theta Upsilon

POE, RICHARD ALAN — *DAYTON*
Arts, B.A., Alpha Epsilon Rho, RIL Week, Scarlet Mask, Westminster Found. (Vice President), WOIO (Station Manager)

POFFENBERGER, LEAH ANN — *URBANA*
Dent. Hyg., Gamma Phi Beta (Secretary), Alpha Kappa Gamma

PONTIUS, W. VICTOR — *KINGSTON*
Educ., B.Sc.

POOLE, ANITA LOWDEN — *CINCINNATI*
Home Ec., B.Sc., Chi Omega, Greek Week, Swan Club, WRA (Vice President), WSGA

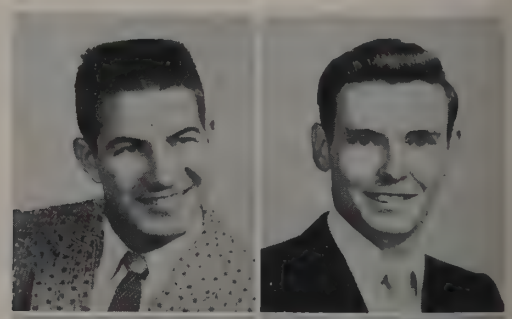

POPP, ALBERT LEE — *CINCINNATI*
Arts.-Comm., B.Sc. and B.A., Alpha Kappa Psi, Amicists, Civitas (Vice President, Treasurer), Geog. Soc. (Secretary, Treasurer), Stud. Senate, UI, YMCA

PORTER, LLOYD ELWIN — *WOODVILLE*
Pharmacy, B.Sc., Alb.-Ott. Stud. Fel., Am. Pharmacy Assoc., Kappa Psi (Treasurer), Stud. Coun. Religious Affairs

PORTERFIELD, WILLIAM BRYAN — *BLADENSBURG*
Comm., B.Sc., Dorm. Act., YMCA

POST, DONALD P. JR. — *WORTHINGTON*
Ag., B.Sc., Am. Soc. Ag. Engrs., Flying Farmers (Treasurer)

POTO, JERENE LOU — *HUBBARD*
Ag., B.Sc., Floriculture Forum

POTTER, ROBERT L. — *PICKERINGTON*
Comm., B.Sc.

POWELL, JOE AUSTIN — *PADUCAH, KY.*
Engr., B.C.E., Masters

POWER, JOHN JOSEPH — *COLUMBUS*
Engr., B.M.E.

POWER, WILLIAM C. — *FRAZEYSBURG*
Comm., B.Sc.

PROBASCO, GENE — *ROSEVILLE*
Ag., B.Sc., Forum, Men's Rooming House Coun. (Vice President)

PROESCHEL, DONALD L. — *HAMILTON*
Comm., B.Sc., Alpha Kappa Lambda, Mershon Honorary

PUGH, ROBERTA BORDEN — *COLUMBUS*
Comm., B.Sc., RIL Week, WSGA, YWCA

PULSKAMP, JOHN ROBERT — *COLUMBUS*
Arts, B.Sc., Weight Lifting (Captain), Alpha Epsilon Delta (President)

QUINN, MARY CATHERINE — *STEUBENVILLE*
Home Ec., B.Sc., Pi Beta Phi

QUERY, DAVID ALLEN — *CINCINNATI*
Educ., B.Sc., Lacrosse, Men's Phys. Ed. Assoc.

RADER, CLIGTON ORRIN — *WASHINGTON, D. C.*
Educ., B.Sc., Sundial (Art Editor)

RAMME, OLA C. — *COLUMBUS*
Educ., B.F.A., Kappa Kappa Gamma, Alpha Lambda Delta, Chimes, CSA, Delta Phi Delta, Gamma Alpha Chi (Vice President), Greek Week, May Week, Mirrors (Secretary), Mortar Board, Stud. Life Conf., Stud. Senate, Union Board, WSGA (Vice President, President)

RAMSAY, JAMES MACNAB — *NEWBURG*
Educ., B.Sc., Alpha Phi Omega, Inter-Varsity Christ. Fel., Men's Phys. Ed. Assoc., YMCA

RAMSEYER, JEANNE — *COLUMBUS*
Educ., B.Sc., Kappa Alpha Theta, ACE (Vice President), Rush. Counselor, Univ. Chorus, YWCA

RAMSTHALER, JUNE CAROL — *BARBERTON*
Arts-Dent. Hyg., B.Sc., Alpha Chi Omega, Alpha Kappa Gamma, Dent. Choir, Odontos

RANNEY, PATRICIA ANN — *COLUMBUS*
Arts, B.A., Alpha Xi Delta, Counterpoint (Associate Editor), Strollers (Secretary)

RANOSTAJ, EDWARD JOHN — *WHITING, IND.*
Engr., B.Sc., Theta Tau, Am. Inst. Min. and Met. Engrs., Prospector's Club

RASMUSSEN, DONALD MERLE — *CLEVELAND*
Arts, B.Sc. in Opt., Epsilon Psi Epsilon, Stud. Opt. Assoc.

RAUKER, WILLIAM CHARLES — *WILLOUGHBY*
Engr., B.M.E., Sigma Nu (Secretary, Vice President), Am. Soc. Mech. Engrs., Soc. Aut. Engrs., Sundial

RAVER, CHARLES BYRON — *PATASKALA*
Ag., B.Sc., Poultry Sci. Club (Treasurer), Wesley Found.

RAWERS, SHIRLEY KAY — *CELINA*
Arts, B.Sc., Scope

RAY, JAMES ALTON — *HICKSVILLE*
Vet. Med., D.V.M., Omega Tau Sigma, Delta Theta Sigma, Jr. Am. Vet. Med. Asoc., Phi Eta Sigma

Powell
Power, J.
Power, W.
Probasco
Proeschel
Pugh
Pulskamp

Quinn
Query
Rader
Ramme
Ramsay
Ramseyer
Ramsthaler

Ranney
Ranostaj
Rasmussen
Rauker
Raver
Rawers
Ray, J.

Ray, T.
Raymond
Reading, B.
Reading, N.
Reddin
Reed
Reeder, J.

Reeder, N.
Rehder
Reichek
Reifein
Reinhart
Reinking
Renko

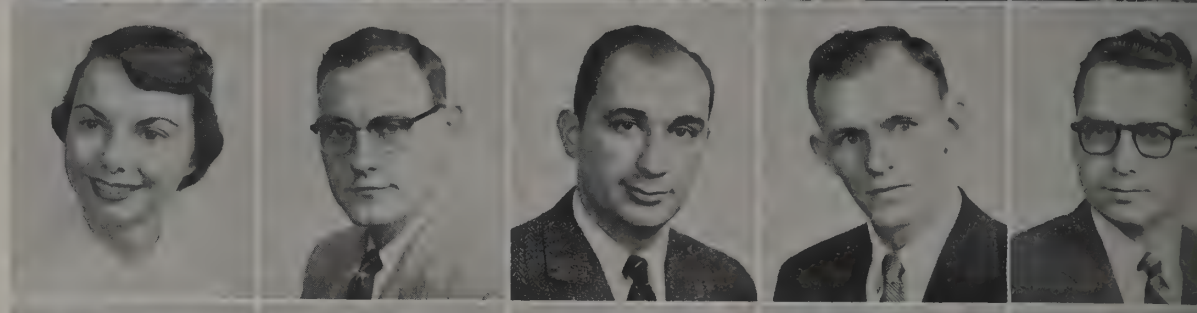

Retter
Reyes
Rhoades, J.
Rhoads, K.
Rhodes, S.
Rice, J.
Rice, M.

RAY, THOMAS EDWARD — *SPARTA*
Law, LL.B., Delta Theta Phi, Ind. Manag. Club, Young Dem. Club

RAYMOND, ALLEN JAMES — *UPPER SANDUSKY*
Engr., B. Chem. E., M.Sc., Am. Inst. Chem Engr. (Secretary)

READING, BARBARA ADAMS — *WATERTOWN, WIS.*
Comm., B.Sc.

READING, NORMAN EUGENE — *CUYAHOGA FALLS*
Educ., B.Sc.

REDDIN, GEORGE B. JR. — *FINDLAY*
Ag., B.Sc., Tau Kappa Epsilon

REED, SYLVIA — *CINCINNATI*
Comm., B.Sc., YWCA, Dorm. Act.

REEDER, JUNE A. — *GENOA*
Comm., B.Sc., Block "O," May Week, Soph. Class Cab., Stud. Senate, UI, Univ. Stud. Fel., Univ. Four-H, WUS-UA

REEDER. NONI JANE — *COLUMBUS*
Ag., B.Sc., Chi Omega, Gamma Alpha Chi, Home Ec. Club

REHDER, HERMAN JOHN — *GROVE CITY*
Vet., Med., D.V.M., Omega Tau Sigma, Jr. Am. Vet. Med. Assoc., Speculum

REICHEK, EDWARD R. — *CLEVELAND*
Law, LL.B., Zeta Beta Tau, Makio, Phi Alpha Theta

REIFEIN, WILBUR WINFIELD — *HONESTOWN, PA.*
Comm., B.Sc., Delta Sigma Pi (Treasurer), SAM

REINHART, CLARENCE EDWARD — *NEW HAMPSHIRE*
Educ., B.Sc., Sigma Theta Epsilon (Treasurer), Wesley Found.

REINKING, FRANKLIN ROBERT — *NAPOLEON*
Arts, B.Sc., Buckeye Glider Club, Chess Club, Univ. Chorus, Veteran's Club

RENKO, DOLORES MARIE — *EUCLID*
Educ., B.Sc., Delta Gamma, Activities Band, Alpha Lambda Delta, Chimes (Secretary), Golddiggers, May Week, Newman Club (Secretary), Orient. Week, RIL Week, Sigma Alpha Eta, Tau Beta Sigma, WSGA

RETTER, SHARON ELAINE — *TIPP CITY*
Educ., B.Sc., Nat. Col. Players, Scarlet 'n Gray, Stad. Theatre, Univ. Players, Univ. Theatre, Wesley Found.

REYES, ANTOLIN LAPUS — *COLUMBUS*
Ag., B.Sc., Saddle and Sirloin, Veteran's Club

RHOADES, JEAN ADELE — *DAYTON*
Educ., B.Sc., Delta Omicron, Univ. Orchestra

RHOADS, KATHLEEN STANLEY — *COLUMBUS*
Home Ec., B.Sc., Alpha Phi, Chimes, Greek Week, Home Ec. Club, Homecoming, Makio, May Week, Mirrors (President), Mortar Board, Orient. Week, Panhel. Phi Upsilon Omicron (President), RIL Week, Rushing Counselor, Stud. Senate, Union Act., WSGA, YWCA

RHODES, SARA ELIZABETH — *ONEONTA, N. Y.*
Educ., B.F.A.

RICE, JOHN C. — *REEDSVILLE*
Ag., B.Sc., Saddle and Sirloin, Univ. Four-H

RICE, MELVIN HERMAN — *NAPOLEON*
Engr., B.E.E., Phi Delta Theta, AIEE, Scabbard and Blade

RICHARD, RODNEY BRUCE — *COLUMBUS*
Arts, B.Sc.

RICHARDS, DAVID PAUL — *MAUMEE*
Educ., B.Sc., Lambda Chi Alpha, Football (4), Basketball (4), FCC, Men's Intramurals, Men's Phys. Ed. Assoc., Newman Club

RICKERT, CAROL — *COLUMBUS*
Arts, B.A., Delta Delta Delta (President), Alpha Lambda Delta, Arts Col. Coun., Chi Delta Phi, Omicron Nu, Panhel., WSGA

RICKETTS, GARY EUGENE — *WILLARD*
Ag., B.Sc., Alpha Zeta, AOSF, Ag. Scholarship Club, All-Ag. Coun., Gamma Sigma Delta, General Livestock Judging Team, IFYE, TAES, Towers (Secretary), Univ. Four-H, Univ. Grange (Steward)

RIDDLE, JOHN — *ST. CLAIRSVILLE*
Educ., B.Sc.

RIDENOUR, HAROLD E. — *STONE CREEK*
Educ., B.Sc.

RIDLEY, MARION JANET — *ZANESVILLE*
Comm., B.Sc., Alpha Kappa Alpha (President), Coun. Dorm. Pres., CSP, Dorm. Activities, Panhel.

Richard
Richards
Rickert

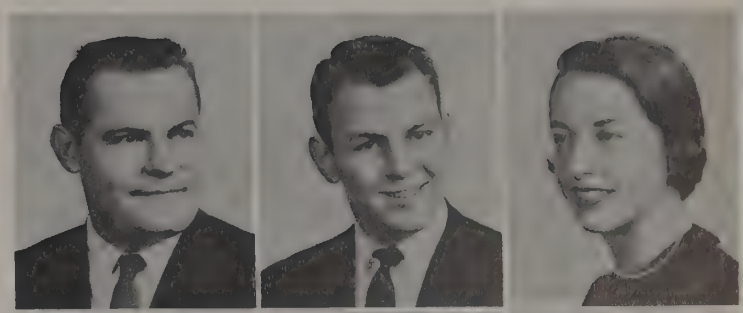

Ricketts
Riddle
Ridenour

Ridley
Riegler
Rinaldi

Rinehart
Ripley
Ritchey

Rittenhouse
Roberts, J.
Roberts, N.

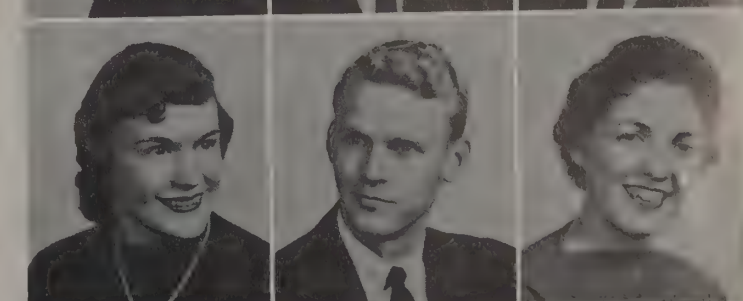

Roberts, P.
Robertson
Robbins

Robinson, C.
Robinson, N.
Robinson, P.

RIEGLER, PAUL W. *CANTON*
Engr., B.C.E., Phi Delta Theta, Am. Soc. Civil Engrs., Bucket and Dipper, Ohio Staters, Pershing Rifles, Scabbard and Blade, Strollers, Sundial Advisory Board, Texnikoi (President), Toastmasters

RINALDI, ANTHONY L. *CLEVELAND*
Engr., B.Land. Arch., Delta Tau Delta, SSLA

RINEHART, REBECCA SUE *JOHNSTOWN*
Educ., B.F.A., Alpha Xi Delta, Delta Phi Delta (Secretary, President)

RIPLEY, LOWELL E. *TALLMADGE*
Vet. Med., D.V.M., Alpha Psi (Secretary), Jr. Am. Vet. Med. Assoc. (Secretary)

RITCHEY, DONALD CHARLES *ZANESVILLE*
Comm., B.Sc., Theta Kappa Phi, Beta Alpha Psi, Command Squad., FCC, Greek Week, Newman Club, OSPA, Pre-law Club

RITTENHOUSE, GERALDINE *DELAWARE*
Educ., B.Sc., Buckeye Collegiennes, RIL Week, Wesley Found., YWCA

ROBERTS, JAY WILLIAM *WALDO*
Ag., B.Sc., Ag. Econ. Club

ROBERTS, NANCY CAROL *ZANESVILLE*
Nursing, B.Sc., Univ. Chorus

ROBERTS, PATSY JANE *COLUMBUS*
Educ., B.Sc., Delta Phi Delta, Town's Girl's Coun.

ROBERTSON, JOHN PHILIP *COLUMBUS*
Engr., B.M.E., Phi Kappa Tau, Pi Tau Sigma

ROBBINS, JOAN SHIRLEY *SPRINGFIELD*
Arts, B.A., Alpha Epsilon Phi

ROBINSON, CHARLES EDWARD *COLUMBUS*
Comm., B.Sc., Block "O," Men's Glee Club, Omega Psi Phi (Treasurer), Scarlet Mask, Univ. Chorus

ROBINSON, NANCY ANN *COLUMBUS*
Educ., B.Sc., Kappa Kappa Gamma, Panhel.

ROBINSON, PATRICIA ANN *BRISTOLVILLE*
Educ., B.Sc., Alpha Delta Pi, Baptist Disciple Stud. Center, Concert Band, Men's Glee Club (Accompanist), Strollers, Symphony Choir, WOIO, WOSU

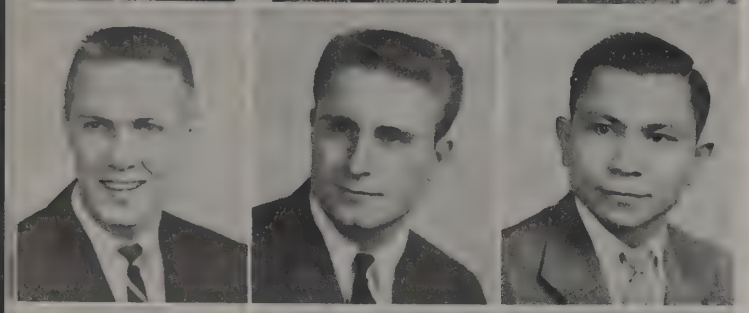

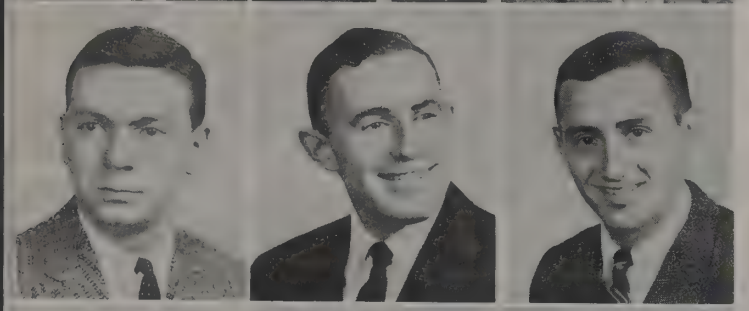

Robison, G.
Robison, J.
Rodgers

Robison, Gary Thomas — *Columbus*
Comm., B.Sc., B.A., SAM

Robison, Jerome — *Maumee*
Arts, B.A., Internat. Relations Club

Rodgers, Felix Austin — *Bellingham, Wash.*
Comm., B.Sc., B.A., Alpha Kappa Psi

Roest, George — *Marion*
Law, LL.B., Civitas, Delta Sigma Rho, Dorm. Activities, Forensic, Men's Intramurals, Phi Alpha Delta, Stud. Bar, Univ. Theater

Roest
Roland
Rolli

Roland, Mary Jane — *Dayton*
Arts, B.Sc., Scope (Vice President)

Rolli, Lynne — *Toledo*
Comm., B.Sc., Chi Omega

Rolph, Edward Dean — *Rittman*
Delta Sigma Phi (Vice President), Am. Inst. Min. and Met. Engrs., Prospectors Club

Rolph
Root
Rosario

Root, James Gordon — *Columbus*
Engr., B.I.E., Phi Gamma Delta (President), AIIE, Alpha Pi Mu, CFP, Engr. Speaking Teams, Phi Eta Sigma, Scabbard and Blade, Sr. Class Cabinet, Tau Beta Pi, Toastmasters

Rosario, Jose L. — *Sinajama, Guam*
Educ., B.Sc., Baker Hall Coun.

Roscoe, Barney Martin — *Parma*
Comm., B.Sc., Lambda Chi Alpha, Fr. Baseball, May Week, Pledge Trainers, Strollers

Roscoe
Rosen
Rosenthal, R.

Rosen, Arnold — *Brooklyn, N. Y.*
Comm., B.Sc., Block "O," Civitas, Radio Club

Rosenthal, Richard Henry — *Cincinnati*
Comm., B.Sc., Advertising Club

Rosenthal, Stanley Harris — *Augusta, Ga.*
Comm., B.Sc., Zeta Beta Tau, Arnold Air Soc., Greek Week, Hillel Found., RIL Week, Stud. Senate

Rosenthal, S.
Rosin
Ross

Rosin, Carole Ann — *New York, N. Y.*
Arts, B.A.

Ross, Robert E. — *Tiffin*
Arts, B.Sc. in Opt., Epsilon Psi Epsilon (Treasurer), Stud. Opt. Assoc., Veterans' Club

Rossfeld
Roswurn
Rowand

Rowland
Rowley
Royce

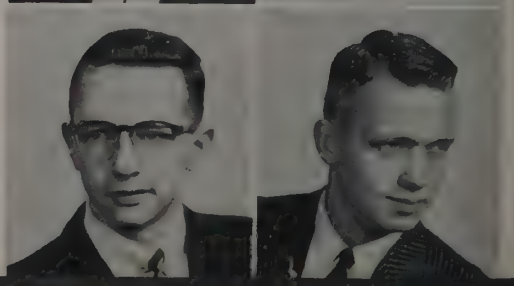

ROSSFELD, CHARLES ARTHUR *LIMA*
Dent., D.D.S., Alpha Tau Omega, Wrestling (2), Odontos (Junior Editor), PIFC, Psi Omega (Vice President)

ROSWURN, JAMES DONALD *HURON*
Vet. Med., D.V.M., Alpha Phi Omega, Alpha Psi, Jr. Am. Vet. Med. Assoc.

ROWAND, RONALD P. *SPRINGFIELD*
Engr., B.Ch.E., M.Sc., Am. Inst. Chem. Engrs., Bucket and Dipper, Dates and Date (Editor), Makio (Photo Editor), Ohio State Engr. (Mgr. Editor), Ohio Staters (Secretary), Phi Eta Sigma (Vice President), Phi Lambda Upsilon, Press Club, Seawolf, Sphinx (Treasurer), Stud. Leader Endowment Fund Board, Tau Beta Pi (Vice President), Texnikio

ROWLAND, SANDRA JEAN *COLUMBUS*
Educ., B.Sc., Assoc. for Child. Educ. (Treasurer)

ROWLEY, CAROL ANNE *CANTON*
Ag., B.Sc., Dorm. Activities, Home Ec. Club, Stud. Assist., Tau Beta Sigma

ROYCE, JOAN ELLEN *NEW YORK, N. Y.*
Arts, B.Sc.

RUDGE, CAROL JUNE *FOWLER*
Ag., B.Sc., Home Ec. Club, IFYE, Univ. Farm Bureau, Univ. Four-H, Univ. Grange

RUDIN, SANDRA LYNN *LUBBOCK, TEX.*
Arts, B.A., Sigma Delta Tau, Hillel Found., Hillel Players, Univ. Players, Univ. Theatre

RUDY, GAIL LOUISE *CASSTOWN*
Home Ec., B.Sc., Ag. Student, Block "O," Home Ec. Club, Univ. Chorus, Univ. Four-H

RUETER, PATRICIA GAIL *PARMA HEIGHTS*
Arts, B.A., Eta Sigma Phi, Lantern, Strollers, Theta Sigma Phi, Union Act., Young Dem. Club (Secretary), YWCA

RUFF, CHARLES DAVID *COLUMBUS*
Engr., B.Ch.E., Tau Kappa Epsilon, Em. Inst. of Chem. Engrs., Engr. Col. Coun.

RUNYAN, RUTH MAPP *URBANA*
Home Ec., B.Sc., Home Ec. Club

RUNYON, BONADINE JANE *SOUTH VIENNA*
Home Ec., B.Sc., Home Ec. Chorus, Home Ec. Club, Univ. Chorus, Univ. Farm Bureau, Univ. Four-H, Wesley Found., YWCA

RUSS, THOMAS WILLIAM *CLEVELAND*
Comm., B.Sc., Newman Club

RUSSO, MARY MICHELE *CONNEAUT*
Comm., B.Sc., Alpha Lambda Delta, Beta Gamma Sigma, Circala Italiano (Secretary, Treasurer), Dorm. Activities, Mock Convention, Phi Chi Theta (Treasurer), FCC

SAAR, CARL EDWIN *CINCINNATI*
Comm., B.Sc., Beta Theta Pi, Block "O," Scarlet Mask, Strollers

SADD, EUGENE ROBERT *COLUMBUS*
Engr., B.E.E., A.I.E.E., Eta Kappa Nu, Tau Beta Pi

SAFFER, CAROLYN ELIZABETH *CINCINNATI*
Educ., B.Sc., Alpha Lambda Delta, Kappa Phi, Wesley Found., YWCA

SALLEE, ANGELA MARLENE *SANDUSKY*
Comm., B.Sc., Delta Sigma Theta, May Week Court, Univ. Chorus, Women's Glee Club

SALTSMAN, JOHN K. *CARROLLTON*
Law, LL.B., Delta Theta Phi (Treasurer)

SAMPSELLE, JOHN LEIGH *KENTON*
Comm., B.Sc., Lambda Chi Alpha (Vice President)

SANDBO, DOUGLAS REGAN *COLUMBUS*
Comm., B.Sc., Sigma Alpha Epsilon

SANDOW, MARLO J. *ELYRIA*
Educ., B.Sc., Phi Mu, Kappa Phi, SOTA

SANTEE, DENVER EUGENE *UHRICHSVILLE*
Arts, B.Sc., Carbon Club

SANTO, BABRIEL ROBERT *PORTSMOUTH*
Educ., B.Sc., Phi Sigma Kappa, Forensic Soc., OSPA, WOIO, YMCA

SAUER, BENTLEY FRED, JR. *CHAGRIN FALLS*
Arts, B.A., Sigma Nu

SAUTTER, JAMES FREDERICK *GALION*
Ag., B.Sc., Jr. Am. Vet. Med. Assoc., Omega Tau Sigma, Saddle and Sirloin

Rudge
Rudin
Rudy
Rueter
Ruff
Runyan
Runyon

Russ
Russo
Saar
Sadd
Saffer
Sallee
Saltsman

Sampselle
Sandbo
Sandow
Santee
Santo
Sauer
Sautter

Savey
Scanlon
Scarborough
Schaefer
Schaer
Schaller, B.
Schaller, K.

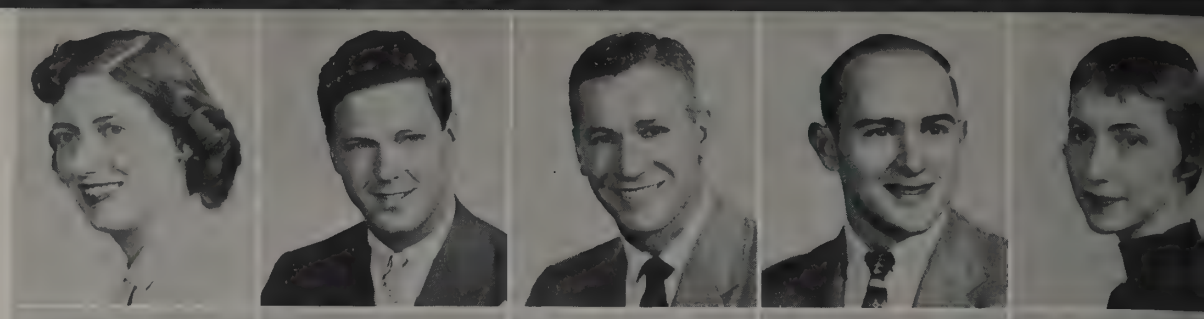

Scharfenberg
Scheatzie
Scherl, Allen
Scherl, Arlene
Schilens
Schilling
Schillinger

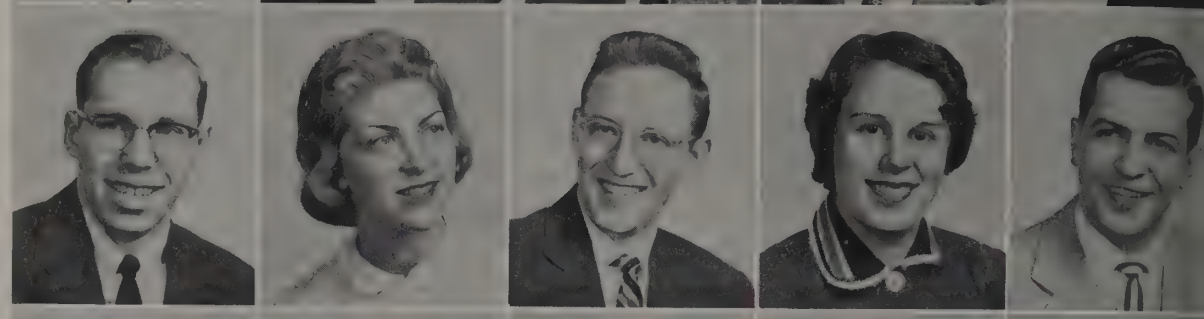

Schlosser
Schmidt
Schnabel
Schnurr
Schoffenstein
Schoonover
Schradski

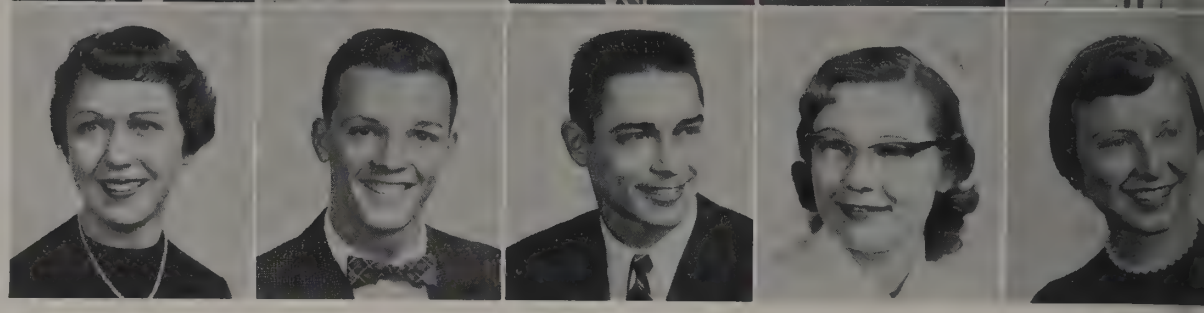

SAVEY, KAY ANN — *LOGAN*
Arts, B.A., Lantern, Makio, Univ. Chorus, Young Dem. Club (Secretary)

SCANLON, MICHAEL COURT — *COLUMBUS*
Law, LLB., Phi Delta Phi

SCARBOROUGH, ROBERT V. — *LORAIN*
Educ., B.Sc., Phi Mu Delta, Ind. Arts Club

SCHAEFER, FRED GUS, JR. — *MINGO JUNCTION*
Engr., B. Land. Arch., Men's Intramurals, Stud. Soc. Land. Arch. (President), Upsilon Pi Upsilon

SCHAER, FRANCES MARIE — *CANAL WINCHESTER*
Home Ec., B.Sc., Dorm. Act., Home Ec. Club, Lutheran Stud. Assoc., WSGA

SCHALLER, BARBARA JEAN — *MAUMEE*
Educ., B.Sc., Zeta Tau Alpha, Block "O," Panhel. Assoc., YWCA

SCHALLER, KENNETH A. — *PERRYSBURG*
Ag., B.Sc., Alpha Gamma Sigma, Am. Soc. Ag. Entrs., Arnold Air Soc., Univ. Four-H

SCHARFENBERG, CARL JOSEPH — *BENFORD*
Ag., B.Sc., Floriculture Forum

SCHEATZIE, JOYCE ISABEL — *AKRON*
Educ., B.Sc., Kappa Kappa Gamma

SCHERL, ALLAN K. — *CLEVELAND HEIGHTS*
Arts, B.Sc., Act. Band, Marching Band, Univ. Concert Band

SCHERL, ARLENE GORDON — *CLEVELAND HEIGHTS*
Educ., B.Sc., Act. Band, Alpha Lambda Delta, Pi Lambda Delta, Pi Lambda Theta, Tau Beta Sigma

SCHILENS, RICHARD H. — *WESTLAKE*
Ag., B.Sc., Floriculture Forum, Newman Club

SCHILLING, DAVID RICHARD — *UPPER SANDUSKY*
Ag., B.Sc., Alb.-Ott. Stud. Fel., Phi Eta Sigma, Saddle and Sirloin (President), Scabbard and Blade, Towers (Treasurer), Univ. Grange

SCHILLINGER, JOE DRYDEN — *LIMA*
Engr., B.E.E., Beta Theta Pi, Am Inst. Elec. Engrs., Anchor and Chain, Scabbard and Blade

SCHLOSSER, MILLICENT RUTH — *COLUMBUS*
Comm., B.Sc., Alpha Xi Delta (Secretary), Strollers, WSGA

SCHMIDT, FRANK FREDRICK — *COLUMBUS*
Engr., B.W.E., Delta Upsilon, Baseball (3), Am. Welding Soc., Soc. for Metals, Sigma Gamma Epsilon, Tau Beta Pi, Texnikoi (Treasurer), Varsity "O"

SCHNABEL, ROBERT LOUIS — *CINCINNATI*
Engr., B.W.E., Delta Upsilon, Baseball (3), Am. Welding Soc. Varsity "O"

SCHNURR, BARBARA JOYCE — *LAKEWOOD*
Dent. Hyg., B.Scs., Alpha Kappa Gamma, Jr. Am. Dent. Hyg. Assoc., Newman Club

SCHOFFENSTEIN, MIRIAM — *COLUMBUS*
Comm., B.Sc., Alpha Kappa Delta, Hillel Found.

SCHOONOVER, JOHN D. — *MARIETTA*
Comm., B.Sc.

SCHRADSKI, MARJORIE ANN — *HUNTINGTON, W. VA.*
Comm., B.Sc., Phi Sigma Sigma, FCC, Hillel Found., Retail. Assoc.

SCHRAMM, LEE C. — *PORTSMOUTH*
Pharmacy, B.Sc., Chi Phi, Rho Chi, Kappa Psi (President), Am. Pharm. Assoc.

SCHROCK, PATRICIA ANN — *TOLEDO*
Arts, B.A., Educ. B.Sc., Delta Gamma, Educ. Stud. Coun., Spanish Club, Mexicohio Soc.

SCHROEER, JUERGEN MAX — *ENON*
Engr., B.Sc., M.S., Embassy Club, Phi Eta Sigma, Sigma Pi Sigma, YMCA (Vice President)

SCHUCH, HARRY CHARLES, JR. — *WILMERDING, PA.*
Educ., B.Sc., Civitas, Concert Band (President), Kappa Kappa Psi, ROTC Band

SCHUETTE, ROBERT — *CLEVELAND*
Ag., B.Sc., Gamma Delta (Vice President), Agron. Club, Arnold Air Soc., Flying Farmers, SCRA, Lutheran Center

SCHWARTZ, FRANCINE CAROLE — *MOUNT VERNON, N. Y.*
Educ., B.Sc., Hillel Found., Univ. House Assembly, WUS-UA

Schramm
Schrock
Schroeer

Schuch
Schuette
Schwartz, F.

Schwartz, N.
Schwartz, W.
Schwer

Schwieterman
Scott, H.
Scott, J.

Scott, R.
Scott, V.
Seabolt

Seestedt
Seifert, G.
Seifert, R.

Seiling
Seitz
Selby

SCHWARTZ, NORMAN L. *DAYTON*
Comm., B.Sc., Sigma Alpha Mu, Beta Alpha Psi, Beta Gamma Sigma, Bucket and Dipper, CSA, Comm. Col. Coun., FCC (Vice President), Phi Eta Sigma, Romophos, Sphinx, Stud. Senate (Treasurer, President)

SCHWARTZ, WILLIAM LEWIS *CANAL WINCHESTER*
Vet. Med., D.V.M., Am. Vet. Med. Assoc.

SCHWER, LOUISE ANNE *SPRINGFIELD*
Educ., B.Sc., Kappa Delta (Vice President), Canterbury Stud. Fellowship, Sailing Club, Strollers, Stud. Occ. Ther. Assoc., Symphonic Choir

SCHWIETERMAN, MARY JEAN *DAYTON*
Dent. Hyg., Kappa Kappa Gamma

SCOTT, HAROLD WILLIAM *FREDERICKSBURG*
Ag., B.Sc., Univ. Four-H

SCOTT, JAMES CURTIS *ROODHOUSE, ILL.*
Comm., B.Sc., Alpha Delta Sigma

SCOTT, ROBERT PATRICK *CLEVELAND*
Comm., B.Sc.

SCOTT, VIRGINIA LEE *URBANA*
Educ., B.Sc., Alpha Kappa Alpha, Univ. Dancers

SEABOLT, BEVERLY JUNE *AKRON*
Educ., B.Sc., Pomerene House (Secretary)

SEESTEDT, BETTY LOU *COLUMBUS*
Home Ec., B.Sc., Zeta Tau Alpha (Secretary), Ag Stud. (Mgr. Editor), Omicron Nu, Phi Upsilon Omicron (Secretary), Press Club, RIL Week, Rush Counsellor, SCRA, Wesley Found. (Vice President), Wesley Players

SEIFERT, GEORGE HERMAN *TOLEDO*
Comm., B.Sc., Canterbury Stud. Fellowship (President), Civitas, CSA, Sphinx, Scarlet Mask

SEIFERT, RICHARD JOHN *AKRON*
Engr., B.Ch.E., Delta Upsilon, Am. Inst. Chem. Engrs.

SEILING, JOHN YOUMANS *LIMA*
Comm., B.Sc., Men's Glee Club (Secretary)

SEITZ, VIRGINIA *SANDUSKY*
Educ., B.Sc., Alpha Phi, Sigma Alpha Eta

SELBY, FREDERIC LITTEN *MARTINS FERRY*
Comm., B.Sc., Alpha Tau Omega (Secretary), Greek Week, Homecoming

Seligman
Setash
Shaber

Shafron
Shambaugh
Shanks

Shapiro, M.
Shapiro, R.
Sharp

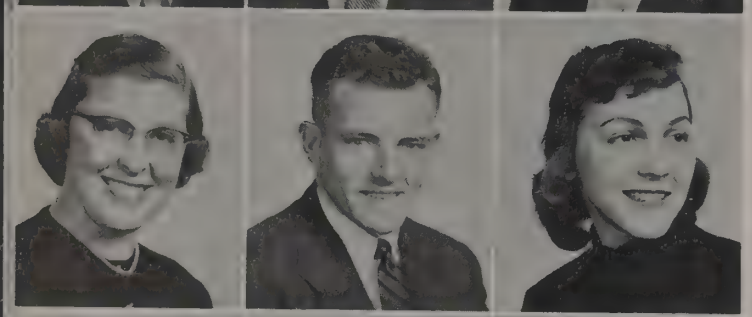

Sharples
Shebanek
Sheets, C.

Sheets, J.
Sheppard
Sherck

Shertzinger
Shifflette
Shimp

Shirk
Shively
Shover

SELIGMAN, ANITA — *TOLEDO*
Dent. Hyg., Sigma Delta Tau, Hillel Found.

SETASH, FRANK JOSEPH — *CLEVELAND*
Comm., B.Sc., Newman Club, Men's Rooming House Coun., SAM, Veterans' Club

SHABER, SANDRA — *JACKSON, MICH.*
Educ. B.Sc.

SHAFRON, ALLEN JEROME — *COLUMBUS*
Arts, B.A., Inst. Aero Sci, Am. Rocket Soc., German Club, Internat. Relations Club

SHAMBAUGH, JIM EDWIN — *MANSFIELD*
Comm., B.Sc., SAM

SHANKS, SHERYL ANN — *TOLEDO*
Educ., B.Sc., Kappa Alpha Theta, Ed. Stud. Coun.

SHAPIRO, MARK ATKINS — *CLEVELAND*
Arts, B.Sc., Phi Epsilon Pi, Secretary, Hillel Found., Makio

SHAPIRO, ROBERT HOWARD — *YOUNGSTOWN*
Pharmacy, B.Sc., Rho Pi Phi (Secretary)

SHARP, FREDERICK JOHN — *SYLVANIA*
Vet. Med., D.V.M., Omega Tau Sigma, Baseball Mgr. (4), Am. Vet. Med. Assoc., Speculum

SHARPLES, ALICE MELVINA — *WARSAW*
Home Ec., B.Sc., Home Ec Club, Ohio Falk Festival Comm. (President), Phi Upsilon Omicron, Univ. Farm Bur., Univ. Four-H, Univ. Grange, Wesley Found.

SHEBANEK, JOHN PAUL JR. — *SOUTH EUCLID*
Vet. Med., D.V.M., Jr. Am. Vet. Med. Assoc., Omega Tau Sigma

SHEETS, CONSTANCE LEE — *SOUTH VIENNA*
Educ., B.Sc., Stud. Assist.

SHEETS, JANET LOUISE — *FINDLAY*
Dent. Hyg., Alpha Kappa Gamma, Dorm. Activities, Jr. Am. Dent. Hyg. Assoc., Univ. Chorus, YWCA

SHEPPARD, SUE — *COLUMBUS*
Educ., B.Sc., ACE, Pi Lambda Theta, Scarlet 'n Gray, WSGA

SHERCK, DAVID LYNN — *COLUMBUS*
Engr., B.I.E., Delta Upsilon, AIRE and IRE, Anchor and Chain, Dads' Day, Frat. Life (Editor), Greek Week, Military Coun., Ohio Staters, Pledge Trainers

SHERTZINGER, MARTIN JAMES — *EAST LIVERPOOL*
Engr., B.Met.E., Am. Inst. Min. and Met. Engr., Soc. Am. Military Engrs.

SHIFFLETTE, DONALD F. — *COLUMBUS*
Comm., B.Sc., Phi Kappa Psi

SHIMP, RUTH ELAINE — *COLUMBUS*
Educ., B.Sc., Pi Beta Phi (President)

SHIRK, WILLIAM — *BELLEFONTAINE*
Law, LL.B.

SHIVELY, MARYANN E. — *SOUTH EUCLID*
Educ., B.Sc., Alpha Delta Pi, Boot and Saddle (President, Vice President), Carols, Dorm Activities, Outing Club (Secretary), Phys. Educ. Club (Secretary), Student Assist, Swan Club, WRA (President), WSGA Board

SHOVER, CAROL LEE — *COLUMBUS*
Comm., B.Sc., Pleiades (Treasurer), Wesley Found., YWCA

SHRAKE, DONALD LARIMORE — *COLUMBUS*
Comm., B.Sc., SAM, Veterans' Club, Westminster Found.

SHULTZ, SONYA MIRIAM — *WARREN*
Pharmacy, B.Sc., Am. Phar. Assoc., Carols, Hillel Found., Kappa Epsilon (Vice President), Rho Chi (Secretary), Stud. Assist.

SHUMAN, ADNAN S. — *DAMASCUS, SYRIA*
Ag., Ph.D., Arab Club (President)

SHURTZ, EARL D. — *WEST LAFAYETTE*
Comm., B.Sc., Sigma Nu, Strollers

SHUSTERMAN, HARRIET BARBARA — *COLUMBUS*
Educ., B.Sc., Alpha Epsilon Phi, Panhel. Comm., RIL Week, WSGA

SHUTTLEWORT, ANN F. — *COLUMBUS*
Comm., B.Sc., Alpha Phi

SIEBER, SIEGFRIED ERNEST — *CINCINNATI*
Arts, B.Sc., Phi Delta Theta

SIEBERT, RICHARD WALTER — *CLEVELAND*
Vet. Med., D.V.M., Jr. Am. Bet. Med. Assoc., Omega Tau Sigma, Vet. Med. Sr. Class (President)

SIEFFERMAN, JOHN AREND — *HARRISON*
Ag., B.Sc., Phi Delta Theta, Saddle and Sirloin

SIGLER, DUANE HAROLD — *RED HOOK, N. Y.*
Educ., B.F.A., Am. Inst. Arch., Argonauts, Fr. Track, Ohio State Engr., Soc. Am. Mil. Engrs., Westminster Found., Young Dem. Club

SILVER, SUSAN A. — *UNIVERSITY HEIGHTS*
Educ., B.Sc., Hillel Found., Hillel Players, History Club, Women's Intramurals

SILVERMAN, ROBERTA — *CLEVELAND HEIGHTS*
Dent. Hyg., Alpha Kappa Gamma, Jr. Am. Dent. Hyg. Assoc.

SIMMERER, CLYDE GEORGE — *LEROY*
Ag., B.Sc., Wildlife Research

SIMON, ELAINE RUTH — *CLEVELAND HEIGHTS*
Educ., B.Sc.

SIMON, MIRIAM JUNE — *GALION*
Arts, B.A., Browning Drama Soc., Lutheran Stud. Assoc., Mexicohio Soc., Undergrad. Psych. Club

SIMONS, JAMES BRUCE — *TOLEDO*
Comm., B.Sc., Phi Delta Theta, May Week, Union Activities

SIMPSON, FLOYD HARRY — *CADIZ*
Ag., B.Sc., Saddle and Sirloin

SIMS, JEANETTE BURTON — *COLUMBUS*
Educ., B.Sc., Delta Delta Delta, Golddiggers

SIMS, WILLIAM ROBERT — *CINCINNATI*
Comm., B.Sc., Kappa Kelta Rho, Insurance Soc., Pledge Trainers Coun., OSPA

SIPE, SANDRA JANE — *CAMBRIDGE*
Arts, B.Sc., Pi Beta Phi, Scope, Univ. Chorus

SKARLATOS, MARY — *ROCHESTER, N. Y.*
Educ., B.Sc., Sigma Epsilon Phi (Secretary), University Chorus, Women's Glee Club

Shrake
Shultz
Shuman
Shurtz
Shusterman
Shuttlewort
Sieber

Siebert
Siefferman
Sigler
Silver
Silverman
Simmerer
Simon, E.

Simon, M.
Simons
Simpson
Sims, J.
Sims, W.
Sipe
Skarlatos

Skinner
Skwarski
Sladky
Slagle
Slay
Smida
Smith, B.

Smith, George
Smith, Gerald
Smith, J.
Smith, K.
Smith, L.
Smith, N.
Smith, O.

Smith, Philip
Smith, Princea
Smith, Richard
Smith, Robert
Smith, Ruth
Smith, S.
Smith, W.

SKINNER, GEORGE G. *TACOMA*
Ag., B.Sc., All Ag. Coun. Ohio Falk Festival Comm., TAES, Univ. Farm Bureau, Univ. Four-H, Univ. Grange

SKWARSKI, LEOMARD JEROME *CLEVELAND*
Engr., B.I.E., Am. Foundry Soc. (Secretary), Am. Inst. Ind. Engrs., Pi Tau Pi Sigma

SLADKY, RICHARD JAMES *BRECKSVILLE*
Engr., B.I.E., Am. Inst. Ind. Engrs., Engrs. Coun., May Week, Westminster Found.

SLAGLE, L. ORIN JR. *SOUTH CHARLESTON*
Law, LL.B., Phi Delta Phi

SLAY, LARRY GEORGE *COLUMBUS*
Engr., B.E.E., AIEE and IRE, Radio Club, Wesley Found., YMCA

SMIDA, JOANNE AGNES *ORWELL*
Dent. Hyg., Alpha Kappa Gamma, Newman Club

SMITH, BILLY ALTON *WEST SALEM*
Engr., B.C.E., M.S., Alpha Kappa Lambda, Amer. Soc. Civil Engrs., Chi Epsilon, Soc. Am. Military Engr. (Vice President)

SMITH, GEORGE CURTIS *COLUMBUS*
Arts, B.A., Alpha Tau Omega, Bucket and Dipper, CFP (Secretary), FAO (Secretary, Director), FFC (President), Greek Week, Interfrat. Comm. (Chief Justice), Moot Club, Phi Eta Sigma, Romophos (President), Sphinx, Stud. Senate, Toastmasters, Young Rep. Club (President)

SMITH, GERALD LEE *COLUMBUS*
Engr., B.C.E., M.Sc., Tau Kappa Epsilon, AFROTC Drill Team, Arnold Air Soc., ASCE, Chi Epsilon, Engr. Coun. (Vice President), Forensic Soc., Greek Week, Ohio Soc. Prof. Engr. (President), Buck. Pol. Party (Executive Comm.), Tau Beta Pi, WOSU

SMITH, JANET ELAINE *COLUMBUS*
Educ., B.S., Delta Zeta

SMITH, KENNETH L. *ASHTABULA*
Comm., B.Sc., Alpha Kappa Psi, Arnold Air Soc., Nat. Air Comm. Sqd. (Treasurer), Phi Eta Sigma, Wesley Found.

SMITH, LAWRENCE EDWARD *BELPRE*
Ag., B.Sc., Saddle and Sirloin, Univ. Four-H, Univ. Grange

SMITH, NORMAN THOMAS *TALLMADGE*
Ag., B.Sc., Alpha Gamma Rho, All-Ag. Coun., Am. Soc. of Ag. Engr., Nat'l Def. Trans. Assoc. (Vice President), OSPA (Treasurer, President)

SMITH, OTTO DWIGHT *JOHNSTOWN*
Ag., B.Sc., Wrestling (3)

SMITH, PHILIP CAMERON *NEW LEBANON*
Ag., B.Sc.

SMITH, PRINCEA *CINCINNATI*
Arts, B.Sc., Kappa Alpha Psi (President), Baker Hall Coun., Newman Club

SMITH, RICHARD ALLEN *MC CONNELSVILLE*
Educ., B.Sc., Westminster Found.

SMITH, ROBERT PORTER *COLUMBUS*
Engr., B.I.E., Alpha Tau Omega, AIIE, Alpha Pi Mu

SMITH, RUTH ELAINE *COLUMBUS*
Educ., B.Sc., Assoc. for Child. Ed., Hillel Found.

SMITH, SHERMAN SHERIDAN *XENIA*
Comm., B.Sc., Alpha Kappa Psi, SAM

SMITH, WESTON THEODORE *WELLINGTON*
Ag., B.Sc., Ag. Ec. Club, Inter-Club Coun. Sta. Dorms

SMUTZ, LOIS JEAN *LIMA*
Educ., B.Sc., Kappa Kappa Gamma (Vice President)

SMYTH, SHERRY DEE *HEBRON*
Educ., B.Sc., Alpha Gamma Delta, YMCA

SNYDER, JOCELYN LEE *TOLEDO*
Arts, B.A., Alpha Gamma Delta, Academy, Chimes, Mirrors, Mortar Board, SCRA (Secretary), Westminster Found., YWCA (President)

SOBUL, ALLEN LEWIS *UNIVERSITY HEIGHTS*
Educ., B.Sc., Tau Epsilon Phi, Fencing (2)

SOFNAS, CHARLES JACK *INDIANAPOLIS, IND.*
Comm., B.Sc., Zeta Beta Tau, Comm. Col. Coun., Debate Club, Greek Week, Homecoming, International Trade Club, May Week, Phi Eta Sigma, Scabbard and Blade

SOLOMON, MARILYN LOIS *COLUMBUS*
Comm., B.Sc., Makio, Hillel Found.

Smutz
Smyth
Snyder

Sobul
Sofnas
Solomon

Somerville
Sommer
Sommers, D.

Sommers, J.
Sorer
Soter

Southworth
Spahr
Speed

Spence, R.
Spence, W.
Staats

Stall
Stalter
Stanford

SOMERVILLE, JAMES ROBERT — *COSHOCTON*
Vet. Med., D.V.M., Jr. Am. Vet. Med. Assoc., Omega Tau Sigma

SOMMER, KARL JR. — *MARTINS FERRY*
Comm., B.Sc., Football (4), Ins. Soc.

SOMMERS, DOROTHY MAE — *WINDSOR*
Ag., B.Sc., Four-H Club, Stud.-Fac. Coun., Home Ec., Univ. Chorus, Univ. Four-H, YWCA

SOMMERS, JACK — *SPRINGFIELD*
Engr., B.Ch.E., Am. Inst. Chem. Engrs., Greek Week, RIL Week, Univ. Theater

SORER, HEINZ — *SOUTH EUCLID*
Pharmacy, B.Sc., Rho Pi Phi (Treasurer), Pharmacy Coun., Rho Chi

SOTER, WILLIAM JOHN — *YOUNGSTOWN*
Arts, B.A., Chi Phi, Baseball (3), Bucket and Dipper, Lantern, Sigma Epsilon Phi, Sigma Delta Chi

SOUTHWORTH, JANE ANN — *COLUMBUS*
Educ., B.Sc., Phi Mu, Makio, OSPA, Union Act.

SPAHR, BEVERLY SUE — *FINDLAY*
Arts, B.A., Alpha Xi Delta (President), Block "O," CSP, Lantern, Panhell. Assoc., Theta Sigma Phi, WSGA, YWCA

SPEED, GUY DWIGHT — *CLEVELAND HEIGHTS*
Arts, B.S., Sigma Nu, FFC

SPENCE, ROSS C. — *BLANCHESTER*
Vet. Med., D.V.M., Alpha Psi, Jr. Am. Vet. Med. Assoc.

SPENCE, WILLIAM BLAIR — *BUCYRUS*
Comm., B.Sc, Sigma Chi (Secretary)

STAATS, LARRY EUGENE — *COLUMBUS*
Law, B.A., LL.B., Camera Club, Civitas, Mershon Musketeers, Pershing Rifles, Stud. Bar, UI

STALL, PHILLIP GOODMAN — *SPRINGFIELD*
Arts, B.Sc., Am. Chem. Soc., Carbon Club, Christ. Med. Soc., Inter-Varsity Christ. Fel., Leightom Philos Club, Span. Club, YMCA

STALTER, DOROTHY J. — *COLUMBUS*
Educ., B.Sc., Assoc. for Child Ed. (Secretary), Educ. Stud. Coun., Swan Club, Univ. Chorus, Wesley Found.

STANFORD, SHIRLEY ANN — *CADIZ*
Arts, B.A., Alpha Lambda Delta, Dorm Act., Le Cercle Francaise, Links, Mexicohio Soc., Outing Club, Scarlet 'n Gray, Strollers, Undergrad. Psych. Club, Wesley Found.

Stanley
Starr
Stebick

STANLEY, EDWARD DONALD — *ALBANY, N. Y.*
Law, LL.B., Moot Court, Phi Alpha Delta, Stud. Bar, Young Dem. Club

STARR, JERRY HERBERT — *DAYTON*
Pharmacy, B.Sc., Alpha Sigma Phi, Am. Phar. Assoc., Phi Delta Chi

STEBICK, JOSEPH LORREN — *OLEAN, N. Y.*
Comm., B.Sc., B.A., Alpha Kappa Psi, Beta Alpha Psi, FCC, Ohio Club (Vice President), Phi Eta Sigma, SAM

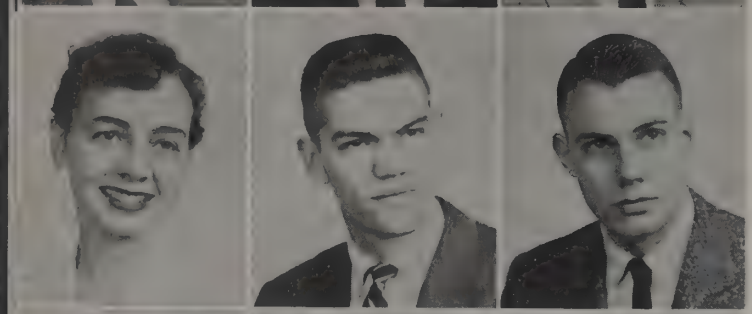

Stedman
Stelle
Stein, R.

STEDMAN, DOROTHY ANN — *BELLEVUE*
Educ., B.Sc., Zeta Tau Alpha, Strollers, Univ. Chorus, Tennis Club

STELLE, LAWRENCE R. — *SPRINGFIELD*
Engr., B.Ch.E., Am. Inst. Chem. Engrs. (Treasurer), Engr. Coun., Men's Intramurals, Ohio Soc. of Prof. Engrs., Phi Lambda Upsilon, Tau Beta Pi, Wesley Found. (Treasurer), Wesley Players (Vice President)

STEIN, ROBERT GESTRICH — *NEW BRIGHTON, PA.*
Comm., B.Sc., Pi Kappa Alpha (President), Arnold Air Soc., Baseball (Manager), CFP, Strollers, Wesley Found.

Stein, T.
Steinberger
Steinhauer

STEIN, THOMAS J. — *CELINA*
Comm., B.Sc., Ins. Soc.

STEINBERGER, DONELDA ELIZABETH — *DEFIANCE*
Nurs., B.Sc., Alpha Tau Delta

STEINHAUER, MARION ELIZABETH — *MAPLE SHADE, N. J.*
Comm., B.Sc., Kappa Delta (President)

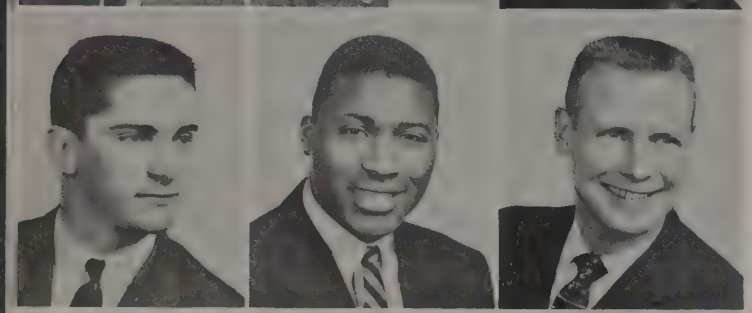

Steinman
Steimbridge
Stephans

STEINMAN, JEROME — *FOSTORIA*
Comm., B.Sc., Zeta Beta Tau, Alpha Delta Sigma, FAO, FCC

STEIMBRIDGE, JAMES ULYSSES — *AKRON*
Arts, B.Sc., Alpha Phi Alpha, LaCrosse (2), Block "O," Dorm. Act., Men's Intramurals, Men's Room Coun.

STEPHANS, JAMES CLARENCE — *BATH*
Ag., B.Sc., Agron. Club (Vice President), Saddle and Sirloin

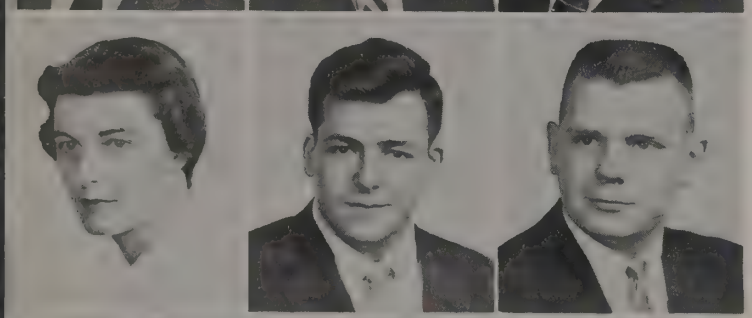

Stephenson
Stern
Stickney

STEPHENSON, JANE ANN — *CINCINNATI*
Home Ec., B.Sc., Pi Beta Phi, Orient. Week, WSGA

STERN, HARRY ALAN — *CLEVELAND HEIGHTS*
Arts, B.Sc., "Counterpoint" (Associate Editor), Hillel Found., Hillel Players, Phi Eta Sigma, Stad. Theatre, Univ. Theatre

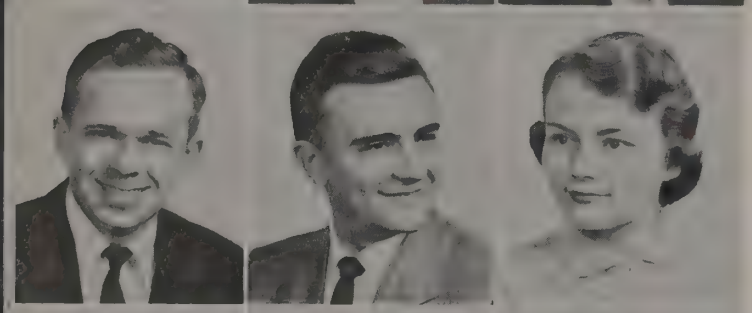

Still
Stinogel
Stitz

Stoll
Stone, C.
Stone, G.

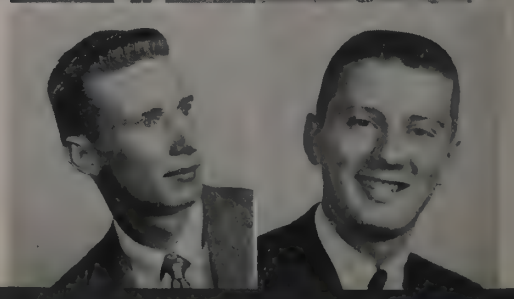

STICKNEY, WILLIAM L. *COLUMBUS*
Comm., B.Sc., Command Squad, Red Cross

STILL, HARLAN BERTRANO *COLUMBUS*
Comm., B.Sc., Beta Alpha Psi

STINOGEL, BOBBY *CLYDE*
Engr., B.E.E., ALEE and IRE, Eta Kappa Nu, Tau Beta Pi

STITZ, RETA REHMERT *TROY*
Educ., B.Sc., Canfield Hall (Secretary), Lutheran Stud., Assoc.

STOLL, ROSEMARY CATHRINE *CINCINNATI*
Home Ec., B.Sc.

STONE, CAROL ELAINE *STEUBENVILLE*
Educ., B.Sc., Assoc. for Child Ed., Strollers, Univ. Chorus, WOIO, Women's Glee Club

STONE, GEORGE BENNETT *COLUMBUS*
Educ., B.F.A.

STONE, JEROME SHELDON *NEW YORK, N. Y.*
Arts, B.Sc. in Opt., Alpha Phi Omega, Hillel Found., Omega Epsilon Phi

STONE, JOHN EDWIN *UTICA*
Educ., B.Sc., Men's Phys. Ed. Assoc.

STRAHL, MARY ELLEN *MALTA*
Arts, B.Sc., Spanish Club

STRAUSBAUGH, ROLLAND L. *COLUMBUS*
Comm., B.Sc., Sigma Phi Epsilon, LaCrosse (3), Anchor and Chain, Midshipman Coun., NROTC Drill Team, Varsity "O"

STREET, JACK THOMAS *KENT*
Engr., B.Met.E., AIMME, Civitas

STRICKLER, CHARLES HERBERT *COLUMBUS*
Comm., B.Sc., Tau Kappa Epsilon

STRIP, ASRIEL *NEWARK, N. J.*
Arts, B.A., Phi Sigma Delta, Block "O," CFP, Hillel Found., Stud. Senate

STROUSE, DONALD EDSON *WOOSTER*
Law, LL.B., Delta Theta Phi, Phi Sigma Alpha

STUDEBAKER, JOANNE MORLEY *PLAIN CITY*
Educ., B.Sc., Alpha Delta Pi (Treasurer), Alpha Lambda Delta, Sigma Alpha Eta

STULL, JAMES DUNCAN *WEST LAFAYETTE*
Arts, B.A., Sigma Nu, Lantern, Sundial, Veterans Club

STULTZ, RALPH W. *YORKVILLE*
Law, LL.B., Phi Alpha Delta

STORTS, RALPH WOODROW *ZANESVILLE*
Vet. Med., D.V.M., Alpha Psi, Am. Vet. Med. Assoc. (Secretary), Phi Eta Sigma, Phi Zeta, Vet. Med. Col., Stud. Coun. (Secretary)

STURMS, FRANCIS MERTON, JR. *COLUMBUS*
Engr., B. Aero E., M.Sc., Inst. Aero. Sci., March. Band, Ohio State Engr., Phi Eta Sigma, Pi Mu Epsilon, Sigma Gamma Tau, Tau Beta Pi, Wesley Found.

STURTON, JACQUELINE M. *HAMILTON*
Educ., B.F.A., Alpha Phi, Chimes (Treasurer), Gamma Alpha Chi, Golddiggers, Greek Week, Homecoming, Makio, Mirrors, Swan Club

STURWOLD, ROY B. *DAYTON*
Ag., B.Sc., Ag. Econ. Club, Newman Club

SUDMAN, JAMES ROBERT *AKRON*
Ag., B.Sc., Alpha Gamma Rho, Am. Soc. Ag. Engrs., May Week, Mershon Honorary, Ohio Staters

SUE, JANE *CANTON*
Dent. Hyg., Alpha Kappa Gamma (Secretary), Am. Jr. Dent. Hyg. Assoc., Dent. Choir

SULLIVAN, GLORIA NOGLE *HAMILTON*
Educ., B.Sc., Alpha Xi Delta, Panhel. Comm., WSGA

SUNBURY, LARRY K. *ASHTABULA*
Vet. Med., D.V.M., Am. Vet. Med. Assoc., Omega Tau Sigma

SURTMAN, L. YVONNE *COLUMBUS*
Comm., B.Sc., Kappa Kappa Gamma, Sec. Club, May Week Court, WSGA

SUSSMAN, SOL LEE *NEW YORK, N. Y.*
Comm., B.Sc., Tau Epsilon Phi (Vice President), Hillel Found., OSPA

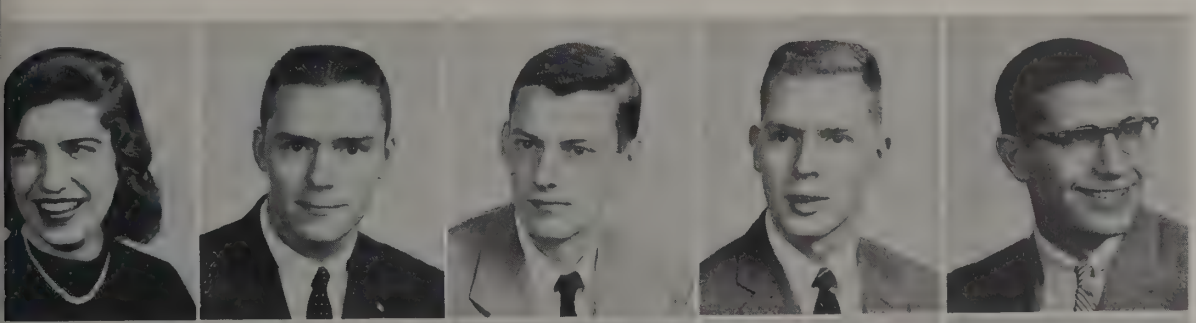

Stone, Jerome
Stone, John
Strahl
Strausbaugh
Street
Strickler
Strip

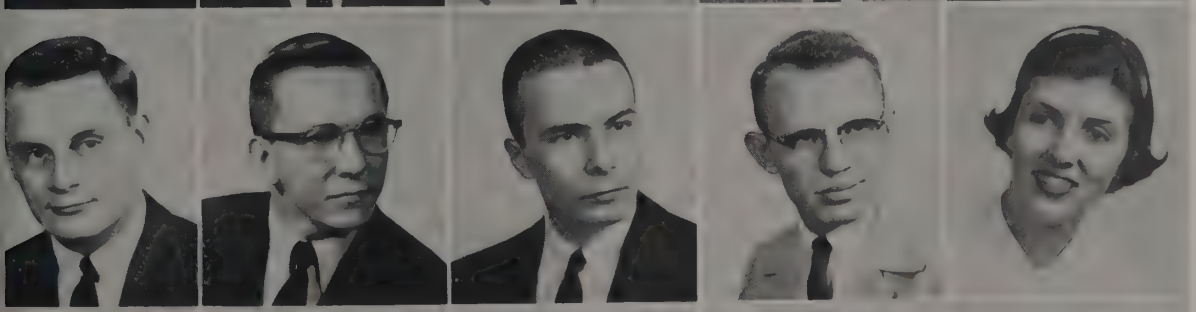

Strouse
Studebaker
Stull
Stultz
Storts
Sturms
Sturton

Sturwold
Sudman
Sue
Sullivan
Sunbury
Surtman
Sussman

Sutherland
Sutterfield
Svete
Swartz
Swift
Swisher, O.
Swisher, T.

Tackett
Taich
Tanaka
Taylor, D.
Taylor, M.
Taylor, S.
Teach

Temple
Tennenbaum
Tenney
Terrill
Tesmer
Teuton
Thabet

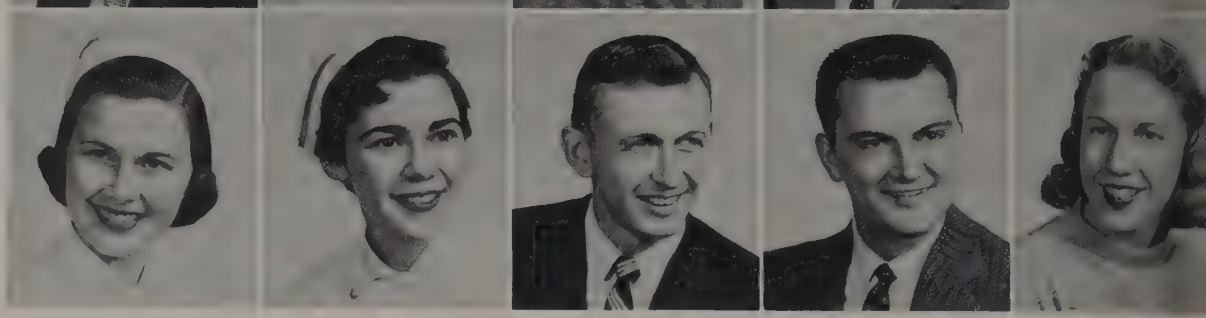

SUTHERLAND, WILLIAM V. — *COLUMBUS*
Engr., B.M.E.

SUTTERFIELD, GERALD — *COLUMBUS*
Engr., B.M.R., Phi Kappa Tau, Am. Soc. Mech. Engrs., Engr. Coun. Speaking Teams, Phi Tau Sigma, SAE, Texnikoi

SVETE, LEE JOSEPH — *LORAIN*
Comm., B.Sc., Alpha Tau Omega, Football (1), SAM

SWARTZ, DONALD EUGENE — *BEREA*
Engr., B.E.E., NROTC Drill Team, Wesley Found. (Vice President)

SWIFT, ANITA MAE — *MIDDLETOWN*
Home Ec., B.Sc., Canfield Hall (Executive Council), Home Ec. Club, Interdorm Social Comm. (Secretary), Kappa Phi, Phi Upsilon Omicron, RIL Week, Pumpkin Prom. Comm., Wesley Found.

SWISHER, OTTO JAY — *COLUMBUS*
Arts, B.A., Tau Kappa Epsilon (Secretary), Act. Band, Alpha Epsilon Rho, Strollers, WOIO, YMCA

SWISHER, THORNTON MONROE — *COLUMBUS*
Comm., B.Sc., Beta Theta Pi

TACKETT, STANFORD LEE — *RUSHTOWN*
Arts, B.Sc., Am. Chem. Soc. (Vice President)

TAICH, ROSALYN M. — *LORAIN*
Educ., B.Sc., Delta Phi Epsilon, Hillel Found., May Week

TANAKA, AIKO — *CLEVELAND*
Educ., B.Sc., Assoc. for Child Ed., Dorm. Act., Huii Hawaiiana (Treasurer)

TAYLOR, DONALD JOSEPH — *SYRACUSE, N. Y.*
Arts, B.Sc., Phi Gamma Delta, Epsilon Psi Epsilon, Stud. Op. Assoc.

TAYLOR, MARY KATHERINE — *CAMBRIDGE*
Educ., B.Sc., Pi Omega (Vice President)

TAYLOR, SYLVIA JOAN — *COLUMBUS*
Comm., B.Sc., Alpha Phi, Alpha Lambda Delta, Beta Alpha Psi, Makio, Phi Chi Theta, WSGA

TEACH, HERSCHEL M. — *NORTH HAMPTON*
Comm., B.Sc., Delta Upsilon, Stud. Court

TEMPLE, JOAN CREES — *LIMA*
Arts, Dent. Hyg., B.A., Kappa Alpha Theta, Arnold Air Society Queens Court, FCC (Secretary), Golddiggers, Greek Week (Co-Chairman), Homecoming (Secretary), Jr. Am. Dent. Hyg. Assoc., Makio (Sophomore Editor), May Week (Queen's Court), Pledge Princess Court, Swan Club (Treasurer), WSGA Board

TENNENBAUM, SHIRLEY ANN — *GREENFIELD*
Arts, B.A., Alpha Epsilon Phi (Treasurer), Hillel Found., Jr. Am. Dent. Hyg. Assoc.

TENNEY, HAROLD ALDON — *ARCANUM*
Ag., B.Sc., Agron. Club, Baker Hall Coun., Dorm Act., Le Droit and Honneur (Vice President)

TERRILL, HOWARD F. — *RIDGEWAY*
Vet. Med., D.V.M., Alpha Zeta, Am. Vet. Med. Assoc.

TESMER, CHARLSIE ANN — *COLUMBUS*
Educ., B.Sc., Phi Mu (Treasurer), Boot and Saddle (Secretary), Westminster Found. (Treasurer), Women's Intramurals

TEUTON, RAYMOND LEE — *EAST ORWELL*
Educ., B.Sc., Kappa Kappa Psi

THABET, ARTHUR NINER — *SPENCER, W. VA.*
Comm., B.Sc., Delta Chi (Treasurer), AFROTC Drill Team, Block "O," Command Squad

THALL, BARBARA ADELLE — *COLUMBUS*
Educ., B.Sc., Hillel Players, Pi Omega Pi (Secretary), Pleiades

THALL, JOYCE H. — *COLUMBUS*
Dent. Hyg., Delta Phi Epsilon, Hillel Found.

THEIL, ROBERT RICHARD — *YOUNGSTOWN*
Arts, B.A., Civitas, Delta Sigma Delta

THIELMEYER, RICHARD HENRY — *CINCINNATI*
Educ., B.Sc., Mershon Military Sco., Phi Eta Sigma

THOMAS, ARLENE BEVERLY — *BALTIMORE*
Home Ec., B.Sc., All-Ag. Coun., Univ. Four-H, Home Ec. Club (Vice President), Mirrors, Univ. Grange, Wesley Found.

THOMAS, JOHN HAROLD — *PLEASANT HILL*
Ag., B.Sc.

Thall, B.
Thall, J.
Theil
Thielmeyer
Thomas, A.
Thomas, John

THOMAS, JUDITH E. *POLAND*
Educ., B.Sc., Phi Mu, Symphonic Choir, Westminster Found., Women's Glee Club, Women's Golf Club

THOMAS, LARRY L. *ZANESVILLE*
Law, LL.B., Phi Delta Phi, Sigma Chi

THOMAS, MARY LOU *LORAIN*
Educ., B.Sc., Stud. Assist.

THOMAS, OTTO MINOR *CINCINNATI*
Arts, B.Sc., Omega Psi Phi (Secretary), Wesley Found., YMCA

THOMPSON, RICHARD KENNETH *ELYRIA*
Pharmacy, B.Sc., Phi Delta Chi (Treasurer), Phi Eta Sigma, Am. Pharmacy Assoc.

THUNBURG, PATRICIA ANN *DAYTON*
Educ., B.Sc., Pi Omega Pi, Pleiades (Vice President), Sec. Club, Wesley Found., WSGA

TIDWELL, WILLIAM FREDERICK, JR. *COLUMBUS*
Comm., B.Sc., Sigma Pi, SAM

TIETZ, RONALD EUGENE AKRON
Arts, B.A., Alpha Kappa Lambda, Anchor and Chain, CFP, Midshipman Coun., Military Coun., Pledge Trainers, Seawolf (Managing Editor), Scioto Club (President)

TILTON, JERRY EDWIN *COLUMBUS*
Comm., B.Sc., Theta Chi (Treasurer), Arnold Air Soc. (Treasurer), Command Squad. (National Treasurer), Greek Week, Strollers

TOIVONEN, WILLIAM ANTON *MENTOR*
Arts, B.Sc., Chi Phi, Geology Club (President)

TOLER, JOANNE OLIVIA *CLEVELAND*
Dent. Hyg., B.Sc.

TRACY, JANET L. *NEW PHILADELPHIA*
Educ., B.Sc., Dorm. Act., Sigma Alpha Eta, Strollers, YMCA

TRACY, PAUL *COLUMBUS*
Comm., B.Sc., Alpha Kappa Psi (President), Theta Kappa Phi (Vice President), Newman Club, FCC, OSPA

TRENARY, WARREN LEE *CELINA*
Comm., B.Sc., Pi Kappa Alpha, Ins. Soc.

TRESSLER THEODORE THOMAS *BRYAN*
Ag., B.Sc., Alpha Zeta, Ohio Staters, Scabbard and Blade, Univ. Grange

Thomas, Judith
Thomas, L.
Thomas, M.
Thomas, O.
Thompson
Thunburg

Tidwell
Tietz
Tilton

Toivonen
Toler
Tracy, J.

Tracy, P.
Trenary
Tressler

Tritt
Tublinis
Tuck

Turasjske
Turley
Turnbull

Tuttle
Twarogowski
Twitty

Tyler
Tzagournis
Uhl

Uncapher
Underwood, C.
Underwood, R.

Underwood, T.
Van Ausdal
Vanderhorst

Vasko
Vcelka
Vener

TRITT, MARTIN S. *MIAMI BEACH, FLA.*
Dent. Tech., Alpha Epsilon Pi

TUBLINIS, CONSTANCE DOROTHY *NIAGARA FALLS, N. Y.*
Comm., B.Sc., FCC, Pleiades, Sigma Alpha Sigma, YMCA

TUCK, PHYLLIS DOROTHY *LAKEWOOD*
Arts, B.A., Kappa Kappa Gamma, Golddiggers

TURAJSKE, MARY JANE *GARFIELD HEIGHTS*
Comm., B.Sc., Newman Club

TURLEY, MARSHALL RAYMOND *SOUTH CHARLESTON, W. VA.*
Educ., B.Sc., Men's Glee Club, Symphonic Choir

TURNBULL, RALPH ANDREAS *COLUMBUS*
Educ., B.Sc.

TUTTLE, BROOKE E. *HICKSVILLE*
Comm., B.Sc., Delta Tau Delta, Comm. Col. Coun., SAM

TWAROGOWSKI, WILLIAM JOHN *MONTVILLE*
Ag., B.Sc., Alpha Gamma Rho, Floriculture Forum, IFYE (Vice President)

TWITTY, GAIL RUTH *COLUMBUS*
Arts, B.Sc., Psych. Undergrad. Club, Arab Club

TYLER, ARTHUR J. *LAKEWOOD*
Engr., B. Land. Arch., Stud. Soc. Land. Arch. (Secretary, Treasurer)

TZAGOURNIS, GEORGE *YOUNGSTOWN*
Comm., B.Sc., FAO, Greek Week, May Week, Men's Intramurals, ROTC Drill Team

UHL, DON E. *BELLE VALLEY*
Educ., B.Sc., Wesley Found., Wesley Players (Secretary, Treasurer)

UNCAPHER, STANLEY STEWART *ASHLAND*
Ag., B.Sc., Alpha Gamma Rho, All-Ag. Coun., Poultry Sci. Club (Vice President)

UNDERWOOD, CHARLES CLINTON *NAVARRE*
Comm., B.Sc., Sigma Chi, Sailing Club, Veterans' Club

UNDERWOOD, RAYMOND RONALD *COLUMBUS*
Arts, B.Sc., Geology Club

UNDERWOOD, THOMAS BRYAN, JR. *DAYTON*
Law, LL.B., Law Journal (Associate Editor), Phi Alpha Delta, Stud. Bar

VAN AUSDAL, JANET A. *WEST MANCHESTER*
Educ., B.Sc., Assoc. for Child. Educ., Univ. Farm Bureau, Univ. Four-H, Univ. Grange

VANDERHORST, RUSSELL ALBERT *CELINA*
Comm., B.Sc.

VASKO, KENT A. *GATES MILLS*
Vet. Med., D.V.M., Kappa Sigma, Tennis (2), Alpha Psi, Jr. Am. Vet. Med. Assoc., Speculum

VCELKA, BARBARA MARIE *OLMSTED FALLS*
Home Ec., B.Sc., Chi Omega, Home Ec. Club, Kappa Omicron Phi

VENER, ALVIN *NEW YORK, N. Y.*
Arts, B.Sc. in Opt.

VLASICH, PATRICIA CLAIRE *COLUMBUS*
Arts, B.A., Alpha Chi Omega, Lantern, May Week, WOIO

VOGT, GAYLORD K. *PORT CLINTON*
Comm., B.Sc., Wrestling (2), SAM

VOLIN, BARBARA JOYCE *UNIVERSITY HEIGHTS*
Educ., B.Sc., Delta Phi Epsilon, Block "O," Dorm. Act., Hillel Found., Panhel., RIL Week

VOLPE, DOROTHY ANN *POWHATAN POINT*
Arts, B.A., Davisson-Hanley House (President), Gamma Alpha Chi, Lantern (Business Manager), Theta Sigma Phi (Secretary)

VOLTONLINI, BRUNO *COLUMBUS*
Law, LL.B., Law Journal (Associate Editor), Moot Court (Associate Chief Justice), Phi Alpha Delta, Stud. Bar (Treasurer), Stud. Court, Stud. Senator

VONEMAN, JAMES H. *LAKEWOOD*
Ag., B.Sc.

WAGENHORST, RAYMOND F., JR. *COLUMBUS*
Engr., B.C.E., Tau Kappa Epsilon, Engr. Speaking Team, Glider Club (Treasurer), Ohio Soc. of Prof. Engrs., Ohio State Engr.

WAGNER, MARILYN LANE *MOUNT VERNON*
Home Ec., B.Sc., Kappa Phi, Univ. Four-H, Wesley Found. YWCA

WAHL, KENNETH H. *SYLVANIA*
Engr., B.M.E., Men's Glee Club, Am. Soc. Mech. Engrs.

WAHN, TONI *COLUMBUS*
Comm., B.Sc., Alpha Epsilon Phi

WALD, E. STEVEN *CANTON*
Law, LL.B., Frat. Life (Business Manager), Law Stud. Senator, May Week, Phi Epsilon Pi (Vice President), Pledge Princess Prom

WALD, KIMBER ALLEN *FAIRVIEW PARK*
Comm., B.Sc., Sigma Pi, Gamma Delta (President, Treasurer), SCRA, YMCA

WALKER, HOWARD CHESTER, JR. *AKRON*
Law, LL.B., Moot Court (Presiding Judge), Stud. Bar, Stud. Court (Chief Justice), Young Rep. Club (President)

WALSH, LYONS A. *COLUMBUS*
Comm., B.Sc., Theta Kappa Phi, Foreign Trade Club, Newman Club

WALTON, MARIANN *COLUMBUS*
Educ., B.Sc., Delta Zeta, ACE, Golf Club, Links, Pi Lambda Theta, Strollers, Westminster Found.

WALUS, MICHAEL A. *CUYAHOGA FALLS*
Arts, B.A.

WARD, PHYLLIS *CHILLICOTHE*
Educ., B.Sc., Delta Delta Delta (President), Coun. Pledge Trainers (President), Panhel. (Vice President), Pledge Panhel. (Student Advisor), WSGA, WSGA Standards

WARDLAW, JOHN B. *COLUMBUS*
Comm., B.Sc., SAM

WARNES, GORDON CHRISTIAN *LODI*
Arts, B.A., Men's Glee Club (Vice President), Scarlet Mask, Strollers, Veterans' Club, WOIO

WARREN, RICHARD VERN *PAINESVILLE*
Comm., B.Sc., Kappa Sigma

WARTENBERG, MARJORIE ANNE *WOODSFIELD*
Educ., B.Sc., Zeta Tau Alpha, Delta Omicron, MENC, Tau Beta Sigma, Univ. Chorus, Univ. Orchestra, Univ. Theater, Univ. Singers

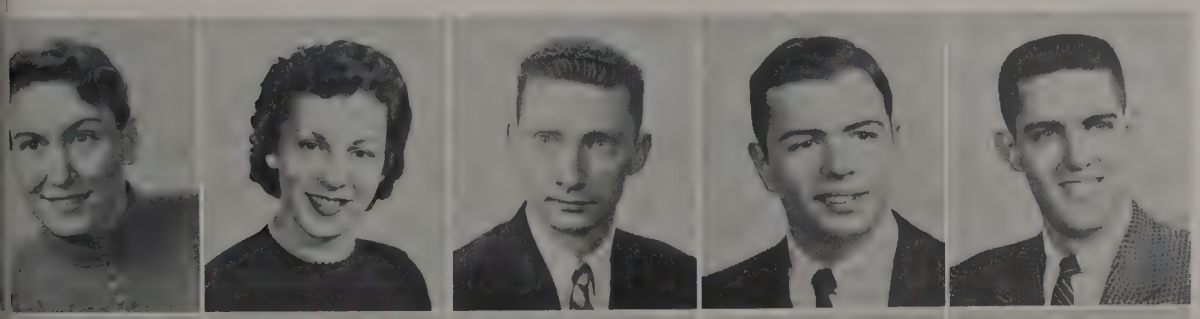

Vlasich
Vogt
Volin
Volpe
Voltonlini
Voneman
Wagenhorst

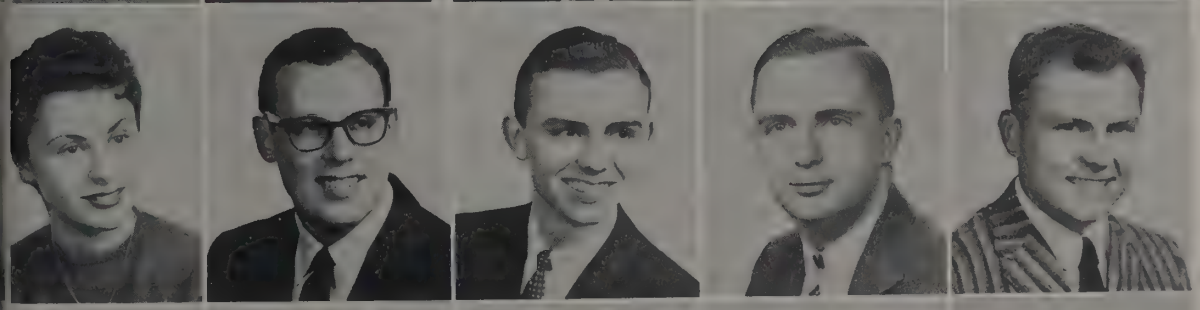

Wagner
Wahl
Wahn
Wald, E.
Wald, K.
Walker
Walsh

Walton
Walus
Ward
Wardlaw
Warnes
Warren
Wartenberg

Wassmund
Wasylik
Watson
Weaver, C.
Weaver, J.
Weber, D.
Weber, N.

Weber, W.
Weekley
Weese
Weiner
Weiss
Weissman
Weitzman

Wells, D.
Wells, Richard
Wells, Robert
Wells, S.
Welsh, J.
Welsh, L.
Welsh, R.

WASSMUND, JAMES ARTHUR — *TOLEDO*
Educ., B.A., Football (3), Men's Phys. Educ. Assoc., Romophos

WASYLIK, JOHN — *DOVER*
Arts, B.Sc.

WATSON, DONNA JEAN — *COSHOCTON*
Educ., B.Sc., Alpha Chi Omega (Vice President), Boot and Saddle, Educ. Stud. Coun.

WEAVER, CAROLE — *NEW LEXINGTON*
Educ., B.Sc., Alpha Gamma Delta, Assoc. for Child. Educ., Kappa Phi, Wesley Found., Univ. Chorus, YWCA

WEAVER, JANET — *HAMILTON*
Dent. Hyg., Delta Delta Delta, Alpha Kappa Gamma, Strollers, YWCA

WEBER, DORIS JOY — *STRASBURG*
Ag., B.Sc., Home Ec. Club, Lantern, Lutheran Stud. Assoc., Omicron Nu, Pleiades, Univ. Four-H

WEBER, NANCY — *TOLEDO*
Dent. Hyg., Delta Gamma, Alpha Kappa Gamma

WEBER, WILLIAM BRADLEY — *COLUMBUS*
Engr., B.Sc., Tau Kappa Epsilon, Engr. Speaking Teams, Homecoming, Inst. Aero. Soc., Military Ball, Ohio State Engr., Ohio Soc. of Prof. Engrs., Ohio Staters

WEEKLEY, SHIRLEY ANN — *SHADYSIDE*
Educ., B.Mus., B.Sc., Activities Band, Alpha Lambda Delta, Delta Omicron, Pleiades, Tau Beta Sigma, Univ. Chorus, Univ. Band, Univ. Orchestra, Westminster Found.

WEESE, EMILY JANE — *WORTHINGTON*
Dent. Hyg., Delta Delta Delta

WEINER, INA RAE — *BALTIMORE, MD.*
Comm., B.Sc., Phi Sigma Sigma (Treasurer), Hillel Found., Hillel Players, Panhel. Comm.

WEISS, HERBERT LAURENCE — *MIAMI BEACH, FLA.*
Arts, B.Sc. in Opt., Sigma Alpha Mu, Stud. Opt. Assoc.

WEISSMAN, DEBORAH D. — *CLEVELAND HEIGHTS*
Alpha Epsilon Phi, Makio, Union Activities, Univ. Dancers

WEITZMAN, HERMAN MICHAEL — *CLEVELAND*
Arts, B.Sc., SOA

WELLS, DONALD JAMES — *EUCLID*
Engr., B. Land. Arch., Newman Club, Stud. Soc. Land. Arch.

WELLS, RICHARD OLIVER — *BUTLER*
Engr., B.M.E., Phi Delta Theta, ASME, Engr. Speaking Team, Pi Tau Sigma, Texnikoi

WELLS, ROBERT JOHN, JR. — *MOUNT VERNON*
Educ., B.Sc.

WELLS, SHIRLEY ANN — *COLUMBIANA*
Arts, Dent. Hyg., B.Sc., Alpha Chi Omega, Boots and Saddle, CSP, Jr. Am. Dent. Hyg. Assoc., Univ. Chorus, Wesley Found., Women's Glee Club

WELSH, JEANEETE M. — *ELYRIA*
Educ., B.F.A., Delta Phi Delta

WELSH, LAWRENCE DEAN — *NEW SPRINGFIELD*
Ag., B.Sc., Ag. Econ. Club, Inter-Club Coun., Stadium Dorms (Secretary), Upsilon Pi Upsilon (Secretary, Treasurer)

WELSH, ROBERT — *ZANESVILLE*
Ag., B.Sc.

WELTER, MILES — *BIRMINGHAM, MICH.*
Engr., B.I.E., Alpha Epsilon Rho, Alpha Pi Mu, Texnikoi, Ohio Staters, Scarlet Mask (President)

WENNER, KENNETH A. — *CAREY*
Ag., B.Sc., Pi Kappa Alpha, Agron. Club

WERREN, FRANCES ELLEN — *CANTON*
Arts, B.A., Alpha Chi Omega

WHALEN, JOHN MAXWELL — *COLUMBUS*
Engr., B.E.E., AIEE and IRE, Anchor and Chain (Vice President), Eta Kappa Nu, Tau Beta Pi, YMCA (Advisory Board)

WHALEY, CAROL JOAN NOURSE — *SOUTHPOINT*
Educ., B.Sc.

WHARFF, EMILY LOU — *COLUMBUS*
Educ., B.Sc., Delta Gamma, Sigma Alpha Eta (Secretary)

WHEELER, SUZANNE ELAINE — *COLUMBUS*
Comm., B.Sc., Delta Gamma, Embassy Club, FCC, Greek Week, May Week, Strollers, WSGA

WHITE, DORA NORENE — *BARBERTON*
Nursing, B.Sc., Alpha Tau Delta, Sigma Theta Tau

WHITE, JANET HELEN — *AKRON*
Educ., B.Sc.

Welter
Wenner
Werren

Whalen
Whaley
Wharff

Wheeler
White, D.
White, Janet

White, Jill
White, K.
White, R.

Whitely
Whittington
Wiebe

Wiess
Wiggins
Wilcox

Wildoner
Wilkinson
Willaman

WHITE, JILL MARILYN — *CLEVELAND*
Educ., B.Sc., Alpha Delta Pi, Dorm Activities, Educ. Stud. Coun. (Vice President), FMA, Golddiggers, May Week, Orient. Week, Panhel. Comm., Stud. Assist.

WHITE, KATHERINE ELEANOR — *BARNESVILLE*
Dent. Hyg., B.Sc. Alpha Phi

WHITE, ROBERT EDWARD — *BONNER SPRINGS, KANS.*
Comm., B.Sc., Delta Upsilon, CFP, FAO, Greek Week, Ohio Staters, Sphinx

WHITELY, EILEEN MARIE — *BELLEVUE*
Educ., B.Sc., Zeta Tau Alpha, Greek Week, Newman Club, Panhel., RIL Week, Strollers, Women's Res. Halls Coun.

WHITTINGTON, AGNES BETH — *CANAL WINCHESTER*
Educ., B.Sc., ACE, Dorm. Activities, Stud. Assist. United Stud. Fel., WSGA, YWCA

WIEBE, JUDITH ANN — *WILLARD*
Arts, B.A., Drama Board (Secretary, Treasurer), Jazz Forum (Treasurer), Strollers, Young Rep. Club

WIESS, BRUCE CHRISTIAN — *COLUMBUS*
Law, LL.B.

WIGGINS, ALBERT MARCUS — *PITTSBURGH, PA.*
Comm., B.Sc., Beta Theta Pi, Swimming (3), Alpha Kappa Psi, Bucket and Dipper, Phi Eta Sigma, Sphinx, Varsity "O"

WILCOX, ROBERT A. — *CUYAHOGA FALLS*
Educ., B.Sc., Basketball, Lacrosse (2) (Manager), Activities Band, Amicists, Educ. Stud. Coun., Forensic Soc., Kappa Kappa Psi, Kappa Phi Kappa, Lantern, Marching Band, ROTC Band, Scarlet Key (President), Student Senate, Varsity "O," Wesley Foun., WOIO, YMCA, Young Rep. Club

WILDONER, ROGER DALE — *SPRINGFIELD*
Ag., B.Sc., Saddle and Sirloin, Men's Rooming House Coun.

WILKINSON, GEORGE HART — *WEST RICHFIELD*
Comm., B.Sc., Sigma Phi Epsilon, Alpha Delta Sigma, Block "O," Buckeye Pol. Party, FCC, Greek Week, Jazz Forum, Strollers, YMCA

WILLAMAN, KENNETH ARDEN — *NORTH CANTON*
Educ., B.Sc., Marching Band, MENC (President), Phi Mu Alpha Sinfonia (Treasurer), Univ. Symphony

Willer
Williams, J.
Williams, Shirley

Williams, Susan
Williams, W.
Williamson

Willis
Wilson
Wince

Wingeleth
Winkle
Winters, C.

Winters, E.
Wise
Wish

Wizbowski
Wolf, D.
Wolf, Marshall

Wolf, Martin
Wolff
Wolsky

WILLER, BARBARA ANN — *COLUMBUS*
Dent. Hyg., Alpha Kappa Gamma, Block "O," Jr. Am. Dent. Hyg. Assoc., Univ. Four-H, Wesley Found.

WILLIAMS, JUDY A. — *COLUMBUS*
Educ., B.Sc., Pi Beta Phi, WSGA

WILLIAMS, SHIRLEY ANN — *AKRON*
Comm., B.Sc., Block "O," Dorm Activities, Gamma Alpha Chi, Pleiades, Sec. Club, Wesley Found.

WILLIAMS, SUSAN KILGOUR — *ROCKY RIVER*
Educ., B.Sc., Boot and Saddle, Stud. Occ. Ther. Assoc.

WILLIAMS, WALTER LEE — *BELLEFONTAINE*
Engr., B.I.E., Phi Delta Theta, Am. Inst. Ind. Engrs., Ohio Staters, Texnikoi

WILLIAMSON, NANCY JEAN — *NEWTOWN*
Educ., B.Sc., Zeta Tau Alpha (Secretary), Assoc. for Child. Ed., University Chorus, Intramurals

WILLIS, JAMES LARRY — *CADIZ*
Educ., B.Sc., Phi Gamma Delta, Basketball (1), Men's Phys. Ed. Assoc.

WILSON, LARRY E. — *WAPAKONETA*
Arts, B.Sc., Phi Eta Sigma, Wesley Found., Wesley Players (President)

WINCE, LELAND LAMAR — *COLUMBUS*
Pharmacy, B.Sc., Phi Eta Sigma, Phi Lambda Upsilon, Rho Chi (President)

WINGELETH, DONALD EUGENE — *PARMA*
Comm., B.Sc., Alpha Kappa Psi, SAM

WINKLE, THOMAS R. — *COLUMBUS*
Engr., B.Ch.E., Sigma Phi Epsilon, Am. Inst. Chem. Engrs.

WINTERS, CAROLE — *TOLEDO*
Educ., B.Sc., Alpha Epsilon Phi

WINTERS, ELIZABETH SWOPE — *COLUMBUS*
Home Ec., B.Sc., Phi Mu, FCC, Home Ed. Club, Home Ec. Stud. Fac. Coun., YWCA

WISE, CHARLES EUGENE — *COLUMBUS*
Arts, B.A., Symphonic Choir (Treasurer), WOIO, YMCA

WISH, MARIANNE SETH — *PORTSMOUTH*
Educ., B.Sc., Delta Gamma (Treasurer), Alpha Lambda Delta, Assignment Book, Chi Delta Phi, Chimes, Ed. Stud. Coun., Makio Editor, May Queen Court, May Week, Mirrors, Mortar Board, Press Club (Vice President), Scarlet 'n Gray, Student Life Conf., Univ. Chorus, WSGA Board

WIZBOWSKI, WALTER LUKE — *POLK*
Arts, B.Sc., Alpha Kappa Lambda, Fencing (2), MARS, WOIO

WOLF, DONALD FREDERICK — *MANSFIELD*
Arts, B.A.

WOLF, MARSHALL — *CHICAGO, ILL.*
Arts, B.A., Tau Epsilon Phi, Buckeye Pol. Party, Hillel Found., Jazz Forum, Scarlet Mask, WOIO, WOSU, Young, Dem. Club

WOLF, MARTIN PAUL — *MOUNT VERNON*
Educ., B.Sc., Tau Epsilon Phi, Pledge Trainers' Coun., Veterans' Club, Young Dem. Club

WOLFF, ALLEN — *COLUMBUS*
Vet. Med., D.V.M., Alpha Psi, Jr. Am. Vet. Med. Assoc., Speculum

WOLSKY, EUGENE — *CLEVELAND*
Comm., B.Sc., Alpha Epsilon Pi, Scarlet Key, Swimming (Manager), Varsity "O"

WOOD, ELIZABETH FRANCES — *COLUMBUS*
Arts, B.A., Educ., B.Sc., Alpha Lambda Delta, Inter-Varsity Christ. Fel. (Vice President), Pi Lambda Theta

WOOD, ROBERT ENAMUEL — *CRESTLINE*
Engr., B.E.E., AIEE and IRE (Treasurer, Secretary), Ohio State Engr. (Managing Editor), Texnikoi

WOODRUFF, KENNETH OLIVER — *DENVER*
Comm., B.Sc., Alpha Kappa Psi

WOODWORTH, DAMON ROGER — *NEW MOOREFIELD*
Educ., B.Sc., Basketball (Manager), Men's Phys. Ed. Assoc., Scarlet Key

WORKMAN, ELAINE JEANNETTE — *CRESTLINE*
Arts, B.A., Alpha Gamma Delta (Vice President), German Club, Strollers, YWCA

WORKMAN, SHIRLEY ANN — *COLUMBUS*
Comm., B.Sc., Block "O," Pleiades, Sigma Alpha Sigma, YWCA

WORLEY, GRETCHEN AMLIN — *COLUMBUS*
Arts, B.A., Delta Gamma, Drama Board (President), Greek Week, May Week, Stad. Theatre, Strollers (President)

WRIGHT, CHARLES CLAYTON — *BASIL*
Ag., B.Sc., IFYE (Treasurer), Saddle ind Sirloin, Univ. Four-H

YANAI, RONALD GARY — *NEWCOMERSTOWN*
Comm., B.Sc., Alpha Kappa Psi (Treasurer), Beta Alpha Psi, SAM

YANEY, HARRY L. — *HARRISON*
Ag., B.Sc., Saddle and Sirloin

YANG, EUGENE L. — *CHINA*
Engr., B.M.E., M.Sc., Soccer (4), Am. Soc. of Mech. Engr., Chinese Stud. Club (Secretary, President), Pi Tau Sigma, Phi Eta Sigma, Stad. Dorm., Inter-Club Coun., Tau Beta Pi (Secretary), Varsity "O," Wesley Found.

YERINA, THOMAS EDWARD — *NORWOOD*
Engr., B.Met.E., Theta Xi (President), Am. Inst. Min. and Met. Engrs., CFP, Sigma Gamma Epsilon, Tau Beta Pi, Texnikoi

YOCKEY, DELMAR L. — *GEORGETOWN*
Ag., B.Sc., Am. Soc. Ag. Engrs., Gamma Sigma Delta

YOUNG, JAMES GAVIN — *GRANVILLE*
Comm., B.Sc.

YOUNG, SALLY ANN — *KENTON*
Educ., B.Sc., Alpha Gamma Delta (Treasurer), Panhel., Scarlet 'n Gray, Strollers, Stud. Comm., YWCA

YOUNG, WALTER LEROY — *DAYTON*
Comm., B.Sc., Pi Kappa Alpha (Treasurer)

ZECHMAN, STEPHEN SHERARD — *MIAMISBURG*
Ag., B.Sc.

ZEDELLA, JAMES ANDREW — *CLEVELAND*
Arts., B.A., Sigma Pi

ZEHNER, SAUNDRA — *ASHLAND*
Educ., B.Sc., Alpha Phi

ZEHRUNG, MARY ELIZABETH — *DAYTON*
Comm., B.Sc., Delta Gamma (Corresponding Secretary), Phi Chi Theta, Sec. Club (Vice President), Univ. Chorus

ZEIGLER, DAVID LEONARD — *VAN WERT*
Law, LL.B., Phi Delta Phi, Young Rep. Club (President, Vice President)

Wood, E.
Wood, R.
Woodruff
Woodworth
Workman, E.
Workman, S.
Worley

Wright
Yanai
Yaney
Yang
Yerina
Yockey
Young, J.

Young, S.
Young, W.
Zechman
Zedella
Zehner
Zehrung
Zeigler

Zellers
Zielke
Zimmerly
Zinn

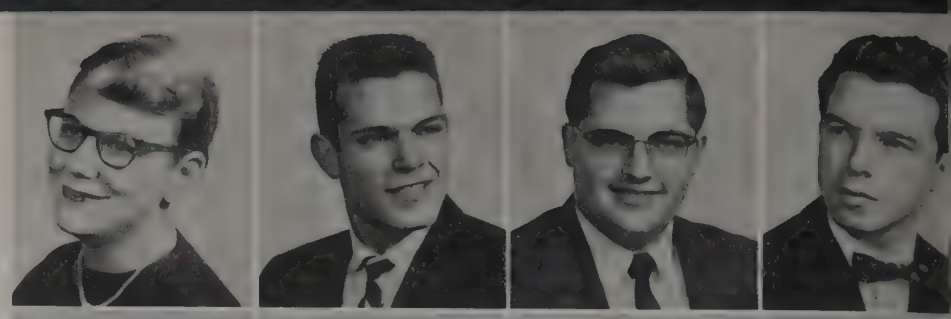

Zoldan
Zollar
Zussman
Dorff

ZELLERS, MYRNA ANN — *HARTVILLE*
Arts, B.Sc., Delta Zeta, Browning, Eta Sigma Phi, FCC, Scope, Univ. Stud. Fel.

ZIELKE, RICHARD CARL — *LATTY*
Ag., B.Sc., Delta Theta Sigma (Vice President), Am. Soc. Ag. Engrs.

ZIMMERLY, GLENN E. — *ORRVILLE*
Ag., B.Sc., Gamma Sigma Delta, TAES

ZINN, RAYMOND DRUMMOND — *COLUMBUS*
Vet. Med., D.V.M., Alpha Gamma Rho, Phi Epsilon Phi, Phi Zeta (Vice President)

ZOLDAN, JOSEPH — *MINERVA*
Comm., B.Sc., Hillel Found. OSPA, Phi Epsilon Pi (President), Scarlet Key

ZOLLAR, LELEND HERBERT — *DOVER*
Vet. Med., B.Sc., Alpha Psi

ZUSSMAN, SANFORD M. — *CLEVELAND*
Tau Epsilon Phi, Alpha Omega, Camera Club, FAO, Frat. Life, Greek Week, Makio

DORFF, JOANNA — *COLUMBUS*
Educ., B.Sc., Pi Beta Phi

Nurses Ag-Da

Agnone, Mary Joan — *YOUNGSTOWN*
Nursing, B.Sc., Caducean Staff, Red Cross, Stud. Fac. Gov. Assoc., Stud. Nurses Assoc. of Col., WSGA

Albrecht, Joanne — *NORTH CANTON*
Nursing, B.Sc., Caducean Staff, Red Cross, Stud. Nurses Assoc. of Col., Torch Club, WSGA

Baab, Rose Marie — *CLEVELAND*
Nursing, B.Sc., Stud. Fac. Gov. Assoc., Stud. Nurses Assoc. of Col., Torch Club

Barco, Doris Elaine — *ROCKY RIVER*
Nursing, B.Sc., Kappa Kappa Gamma, Stud. Fac. Gov. Assoc., Stud. Nurses Assoc. of Col., Torch Club. Univ. Chorus

Barker, Elizabeth Ault — *FORT WAYNE, IND.*
Nursing, B.Sc., Zeta Tau Alpha, Stud. Fac. Gov. Assoc., Stud. Nurses Assoc. of Col., Torch Club, Univ. Chorus, Women's Glee Club

Bartko, Shirlee Marie — *ASHTABULA*
Nursing, B.Sc., Toch Club

Berry, M. Patricia — *WAPAKONETA*
Nusing, B.Sc., Sigma Theta Tau, Stud. Fac. Gov. Assoc., Stud. Nurses Assoc. of Col., Torch Club

Bogan, Barbara Pfeiffer — *BUCYRUS*
Nursing, B.Sc., Torch Club, Univ. Dames

Bolin, Marcia Jean — *ZOAR*
Nursing, B.Sc., Chi Omega, Makio, Red Cross, Stud. Fac. Gov. Assoc., Stud. Nurses Assoc. of Col., Torch Club

Bonen, Joan Ruth — *GALION*
Nursing, B.Sc., Stud. Fac. Gov. Assoc., Stud. Nurses Assoc. of Col

Brescoll, Catherine Ann — *BOWLING GREEN*
Nursing, B.Sc., Embassy Club, Photography Club, Sailing Club, Stud. Fac. Gov. Assoc., Stud. Nurses Assoc. of Col., Swan Club, Torch Club, Wesley Found., YWCA

Browder, Mary Ann — *CHILLICOTHE*
Nursing, B.Sc., Delta Sigma Theta (Secretary)

Buton, Edith Eleanor — *TIFFIN*
Nursing, B.Sc., Albrecht Nursing Class (Secretary), Kappa Phi, Stud. Fac. Gov. Assoc., Stud. Nurses Assoc. of Col., Torch Club, YWCA

Campbell, Dorothy Jean — *COLUMBUS*
Nursing, B.Sc., Alpha Kappa Kappa Wives Club, Pleiades, Stud. Nurses Assoc. of Col., Torch Club

Carruthers, Carol Ann — *CHILLICOTHE*
Nursing, B.Sc., Chi Omega, Browning Drama Soc., Canterbury Fellowship, Stud. Nurses Assoc. of Col., Torch Club

Case, Roberta Ann — *WASHINGTON COURT HOUSE*
Nursing, B.Sc., Alpha Xi Delta, Stud. Nurses Assoc. of Col., Torch Club

Chaney, Nancy Gaiser — *MUNCIE, IND.*
Nursing, B.Sc., Stud. Nurses Assoc. of Col., Torch Club, WSGA

Cochran, Janet Eckelberry — *CAMBRIDGE*
Nursing, B.Sc., Delta Zeta, Albrecht Nursing Class, Alpha Lambda Delta, Rushing Counsellor, Stud. Fac. Gov. Assoc., Stud. Nurses Assoc. of Col., Torch Club, YWCA

Courter, Jean Carol — *NORTH ROBINSON*
Nursing, B.Sc., Amicists, Stud. Nurses Assoc. of Col.

Curtis, Ann Marie — *BERKEY*
Nursing, B.Sc., Alpha Lambda Delta, Caducean Staff, Kappa Phi (Secretary), Nursing Class (President), Sigma Theta Tau, Stud. Fac. Gov. Assoc., Stud. Nurses Assoc. of Col., Torch Club, Univ. Chorus, Wesley Found., YWCA

Damon, Anne Hodge — *LAKEWOOD*
Nursing, B.Sc., Kappa Kappa Gamma, Torch Club, YWCA

Agnone
Albrecht
Baab

Barco
Barker
Bartko

Berry
Bogan
Bolin

Bonen
Brescoll
Browder

Buton
Campbell
Carruthers

Case
Chaney
Cochran

Courter
Curtis
Damon

Disbennett
Donaldson
Eldredge

Emmons
Everhart
Feldmann

Flowers
Fordyce
Gale

Glore
Gosnell
Grantham

Green
Hansen
Harper

Himes
Holemo
Hooker

Hopsm
Hunter
Huntsberger

DISBENNETT, JOYA LEE — *ASHVILLE*
Nursing, B.Sc., Stud. Nurses Assoc. of Col., Torch Club

DONALDSON, N. JO — *MCDONALD*
Nursing, B.Sc., Sigma Theta Tau, Stud. Nurses Assoc. of Col., Torch Club

ELDREDGE, MARY LOUISE BIEHN — *WASHINGTON COURT HOUSE*
Nursing, B.Sc., Kappa Alpha Theta, Greek Week, May Week, Makio, Torch Club

EMMONS, PATRICIA ANN — *COLUMBUS*
Nursing, B.Sc., Alpha Phi, Stud. Nurses Assoc. of Col., Torch Club

EVERHART, MARTHA ANN — *COLUMBUS*
Nursing, B.Sc., Kappa Phi (Treasurer, Secretary), Neil Hall Coun., Stud. Fac. Gov. Assoc., Torch Club (Vice President), Wesley Found., YWCA

FELDMANN, ELEANOR STELLA — *O'BANNON*
Nursing, B.Sc., Arab Club, Luther League, Stud. Fac. Gov. Assoc., Stud. Nurses Assoc. of Col., YWCA

FLOWERS, ROSE MARVA — *HAMILTON*
Nursing, B.Sc., NAACP, Stud. Nurses Assoc. of Col., YWCA

FORDYCE, MARILYN PLAPP — *WORTHINGTON*
Nursing, B.Sc., Chi Omega, Alpha Lambda Delta, Mirrors, Strollers Board, Torch Club

GALE, LOIS JANE — *CANAL WINCHESTER*
Nursing, B.Sc., Phi Mu, Alpha Lambda Delta, Stud. Fac. Gov. Assoc., Stud. Nurses Assoc. of Col., Torch Club, WSGA Board

GLORE, ALICE ALVINA — *COLUMBUS*
Nursing, B.Sc., Torch Club, YWCA

GOSNELL, MOLLY E. — *COLUMBUS*
Nursing, B.Sc., Pi Beta Phi, Mirrors, Pledge Panhel. (Vice President), Red Cross, Stud. Fac. Gov. Assoc., Stud. Nurses Assoc. of Col., Torch Club

GRANTHAM, NORMA S. — *LORAIN*
Nursing, B.Sc., Torch Club, WSGA

GREEN, MARILYN MAXINE — *ZANESVILLE*
Nursing, B.Sc., Alpha Gamma Delta, Stud. Nurses Assoc. of Col., Torch Club, Wesminster Found., YWCA

HANSEN, ALICE ELAINE — *NORTH OLMSTED*
Nursing, B.Sc., Alpha Phi, Stud. Fac. Gov. Assoc., Stud. Nurses Assoc. of Col., Swan Club, Torch Club (Secretary), Univ. Chorus

HARPER, CLARISSA SHARP — *DAYTON*
Nursing, B.Sc., AOSF, RIL Week, Stud. Fac. Gov. Assoc., Stud. Nurses Assoc. of Col., Torch Club

HIMES, ELIZABETH ANN — *SPRINGDALE*
Nursing, B.Sc., Folk Festival Committee, Westminster Found. (Secretary)

HOLEMO, MARGARET WALTER — *CALEDONIA*
Nursing, B.Sc., Torch Club

HOOKER, JANE HARMAN — *COLUMBUS*
Nursing, B.Sc., Delta Gamma, Alpha Lambda Delta, Mirrors, Red Cross, Sigma Theta Tau, Stud. Fac. Gov. Assoc., Stud. Nurses Assoc. of Col., Torch Club

HOPSM, JULIANNE — *COLUMBUS*
Nursing, B.Sc., Delta Sigma Theta (President, Treasurer), Stud. Fac. Gov. Assoc., Stud. Nurses Assoc. of Col.

HUNTER, MARJORIE — *MILLERSBURG*
Nursing, B.Sc., Alpha Xi Delta, Torch Club

HUNTSBERGER, EMALOU — *COLUMBUS*
Nursing, B.Sc., Phi Mu, Stud. Fac. Gov. Assoc., Stud. Nurses Assoc. of Col., Torch Club

HUTCHINS, ELLEN ALBERTA — *BETHESDA, MD.*
Nursing, B.Sc., Stud. Fac. Gov. Assoc., Stud. Nurses Assoc. of Col., Stud. Nurses Assoc. of Ohio, Wesley Found. WSGA, YWCA

KENNEDY, BARBARA ANN — *COLUMBUS*
Nursing, B.Sc., Dorm Activities, Neil Hall Coun., Newman Club, Nursing Class (President), Stud. Fac. Gov. Assoc., Stud. Nurses Assoc. of Col., WSGA

KESSLER, MYRNA C. — *BROOKLYN, N. Y.*
Nursing, B.Sc., Hillel Foundation

KINNEY, BEVERLY ANN — *BOWLING GREEN*
Nursing, B.Sc., Chi Omega, Dorm Activities, Makio, Pledge Panhel., Stud. Fac. Gov. Assoc., Stud. Nurses Assoc. of Col., Torch Club (Treasurer)

LAIHR, BEVERLY ANN — *SPRINGFIELD*
Nursing, B.Sc., Gamma Phi Beta, FCC, Pledge Panhel., Stud. Nurses Assoc. of Col., Stud. Nurses Assoc. of Ohio, Torch Club

LOWRY, SUE YVONNE — *LIMA*
Nursing, B.Sc., Kappa Alpha Theta, Alpha Lambda Delta, "Nite Out," Sigma Theta Tau, Torch Club (President)

MANN, ROBERTA JEAN — *SAN FRANCISCO, CALIF.*
Nursing, B.Sc., Alpha Delta Pi, Nat. Stud. Nurses Assoc., Stud. Fac. Gov. Assoc., Stud. Nurses Assoc. of Col., Stud. Nurses Assoc. of Ohio, Torch Club

MARBAUGH, JANET PAULINE — *CELINA*
Nursing, B.Sc., Intramurals, Neil Hall (Treasurer), "Nite Out," Stud. Nurses Assoc. of Col., Torch Club

MARSH, NANCY — *SIDNEY*
Nursing, B.Sc., Stud. Fac. Gov. Assoc., Stud. Nurses Assoc. of Col., Torch Club, WSGA

MATTER, KAYE EILEEN — *BLUFFTON*
Nursing, B.Sc., Activities Band, Coun. Dorm. President, Neil Hall (Treasurer, President), Stud. Fac. Gov. Assoc., Stud. Nurses Assoc. of Col., Tau Beta Sigma, Torch Club, WSGA, Univ. Chorus, USF

MAXWELL, ALICE LOUISE — *REYNOLDSBURG*
Nursing, B.Sc., Neil Hall (Vice President), Stud. Fac. Gov. Assoc., Stud. Nurses Assoc. of Col., WRH, WSGA Standards

MAXWELL, ELIZABETH RUTH — *ST. MARYS*
Nursing, B.Sc., Alpha Chi Omega, Torch Club

MILSOM, MARILYN ADELE — *LANCASTER*
Nursing, B.Sc., Alpha Phi, Greek Week, Homecoming Court, Orientation Week, Stud. Fac. Gov. Assoc., Stud. Nurses Assoc. of Col., Torch Club

NEILSON, ROBERTA — *DAYTON*
Nursing, B.Sc., Stud. Fac. Gov. Assoc., Stud. Nurses Assoc. of Col., Torch Club, Univ. Chorus

NELSON, DORIS ANN — *NEWARK*
Nursing, B.Sc., Delta Delta Delta, Stud. Fac. Gov. Assoc., Stud. Nurses Assoc. of Col., Torch Club

NUSBAUM, DOROTHY MAY — *COLUMBUS GROVE*
Nursing, B.Sc., Stud. Fac. Gov. Assoc., Stud. Nurses Assoc. of Col., Torch Club

ODLE, JANET SUE — *VANDALIA*
Nursing, B.Sc., Dorm Activities, Stud. Fac. Gov. Assoc., Stud. Nurses Assoc. of Col., YWCA

PARLETTE, WILLATHEA — *TOLEDO*
Nursing, B.Sc., Alpha Lambda Delta, Torch Club, Westminster Found.

PETRICK, RUTH ELAINE — *CLEVELAND*
Nursing, B.Sc., Stud. Nurses Assoc. of Col., Torch Club, Women's Golf Club

PULSE, MARILYN R. — *CHILLICOTHE*
Nursing, B.Sc., Alpha Delta Pi, Stud. Nurses Assoc. of Col., Torch Club

PUTERBAUGH, ALICE ANNE — *TIPP CITY*
Nursing, B.Sc., Dorm Activities, Oxley Hall (Treasurer), Stud. Fac. Gov. Assoc., Stud. Nurses Assoc. of Col., Torch Club, Women's Glee Club

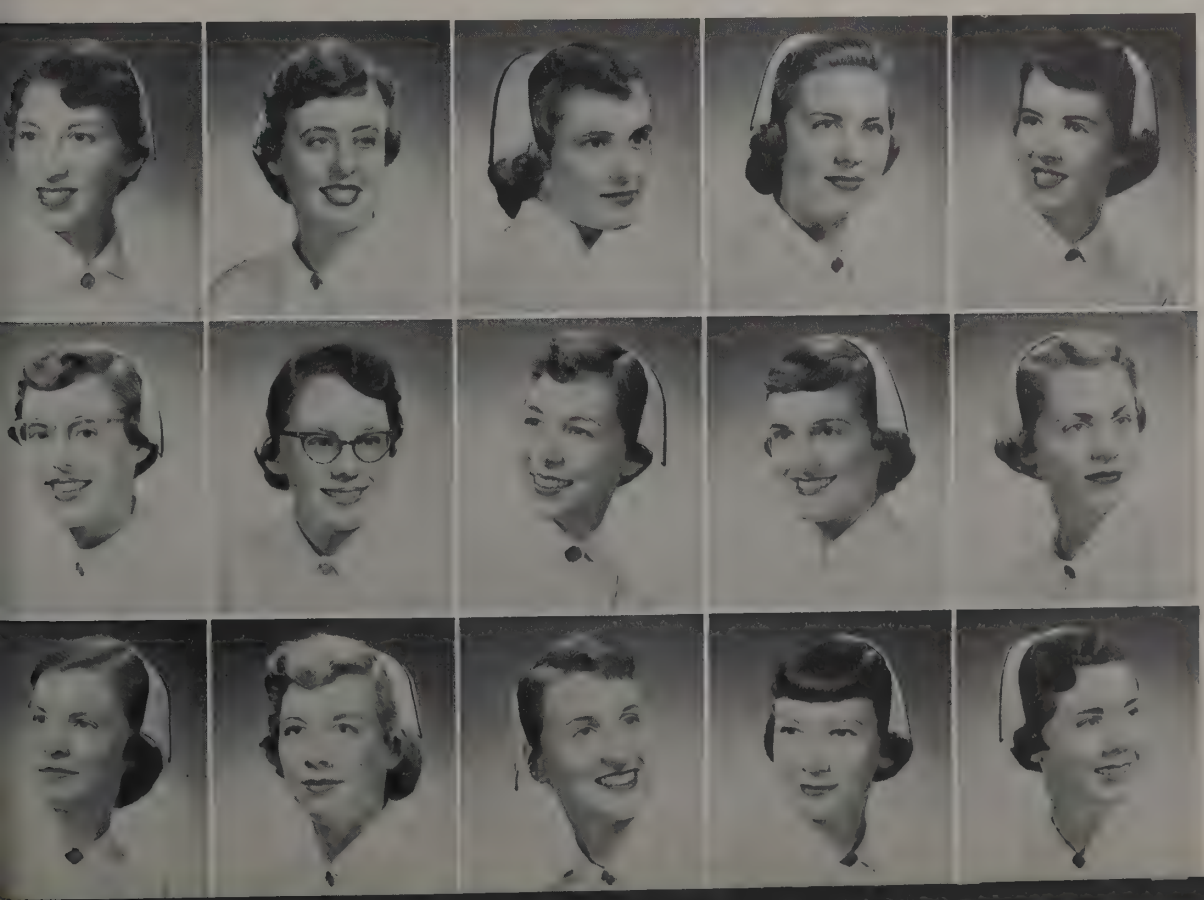

Hutchins
Kennedy
Kessler
Kinney
Laihr
Lowry
Mann

Marbaugh
Marsh
Matter
Maxwell, A.
Maxwell, E.
Milsom
Neilson

Nelson
Nusbaum
Odle
Parlette
Petrick
Pulse
Puterbaugh

Raisbeck
Recher
Reier
Reynolds
Robinson, A.
Robinson, F.
Roediger
Rogers

Roney
Schwaderer
Soliday
Southworth
Stambaugh
Stember
Tanner
Tilton

Thomas
Van Arsdalen
Weber
Whitty
Winters
Woodword
Youse
Zingale

RAISBECK, SEMONE DELENE — *ZANESVILLE*
Nursing, B.Sc., Torch Club, YWCA

RECHER, JOAN M. — *WEST CARROLLTON*
Nursing, B.Sc., LSA, Pleiades, Stud. Fac. Gov. Assoc., Torch Club, Univ. Chorus

REIER, DONNA LAW — *CUYAHOGA FALLS*
Nursing, B.Sc., Delta Delta Delta, Stud. Fac. Gov. Assoc., Stud. Nurses Assoc. of Col., Univ. Chorus

REYNOLDS, NAN TOWER — *LAKEWOOD*
Nursing, B.Sc., Alpha Phi (Vice President), Sr. Nursing Class (Vice President), Stud. Fac. Gov. Assoc., Stud. Nurses Assoc. of Col., Swan Club, Torch Club, Univ. Chorus

ROBINSON, ANNA JEAN — *MARYSVILLE*
Nursing, B.Sc., Gamma Phi Beta, Stud. Fac. Gov. Assoc., Stud. Nurses Assoc. of Col.

ROBINSON, FAITH ANTONETTE — *AKRON*
Nursing, B.Sc., Alpha Kappa Alpha, Torch Club

ROEDIGER, RUTH ANN — *WAPAKONETA*
Nursing, B.Sc., Block "O," Kappa Phi, Stud. Fac. Gov. Assoc., Stud. Nurses Assoc. of Col., Univ. Chorus, Univ. Singers, Wesley Found., Wesley Singers, YWCA

ROGERS, WILMA VIRGINIA — *NEWARK*
Nursing, B.Sc., Delta Sigma Theta, NAACP, Stud. Nurses Assoc. of Col., YWCA

RONEY, M. RAE — *COLUMBUS*
Nursing, B.Sc., Stud. Nurses Assoc. of Col., Torch Club

SCHWADERER, RUTH LOUISE — *NEW BLOOMINGTON*
Nursing, B.Sc., Stud. Fac. Gov. Assoc., Stud. Nurses Assoc. of Col., Torch Club

SOLIDAY, JOAN SADLER — *YOUNGSTOWN*
Nursing, B.Sc., Gamma Club, Block "O," Makio, Newman Club, Strollers, Stud. Fac. Gov. Assoc., Stud. Nurses Assoc. of Col., Univ. Chorus, WSGA

SOUTHWORTH, JEAN ELIZABETH — *COLUMBUS*
Nursing, B.Sc., Red Cross, Stud. Nurses Assoc. of Col., Stud. Nurses of Ohio, Torch Club, WSGA, YWCA

STAMBAUGH, JOYCE GLADSTONE — *COLUMBUS*
Nursing, B.Sc., Strollers, SVM (State Chairman), Westminster Found.

STEMBER, MARY PATRICIA — *COLUMBUS*
Nursing, B.Sc., Pi Beta Phi, Intramurals, Makio, Neil Hall Coun., Newman Club, Nursing Class (Secretary, Treasurer), Pledge Panhel., Stud. Fac. Gov. Assoc., Stud. Nurses Assoc. of Col., Torch Club, WSGA

TANNER, BARBARA JEAN — *PORTSMOUTH*
Nursing, B.Sc., Kappa Phi, Fr. Nursing Class (President), Dorm Activities, Mirrors, Stud. Fac. Gov. Assoc., Stud. Nurses Assoc. of Col., Torch Club, Wesley Found.

TILTON, NANCY — *FRAZEYSBURG*
Nursing, B.Sc., Alpha Lambda Delta, Dorm Activities, Sigma Theta Tau, Stud. Fac. Gov. Assoc., Stud. Nurses Assoc. of Col., Torch Club

THOMAS, MARGARET — *LIMA*
Nursing, B.Sc., Alpha Phi, Orient. Week, Sigma Theta Tau, Stud. Fac. Gov. Assoc., Torch Club, YWCA

VAN ARSDALEN, SHIRLEY ANNE — *BALTIMORE*
Nursing, B.Sc., Caducean, Stud. Nurses Assoc. of Col., WSGA

WEBER, JOANNE — *BAY VILLAGE*
Nursing, B.Sc., Zeta Tau Alpha, Stud. Fac. Gov. Assoc., Stud. Nurses Assoc. of Col., Torch Club

WHITTY, NORMA JEAN — *NORTH EATON*
Nursing, B.Sc., Newman Club, Sigma Theta Tau, Stud. Fac. Gov. Assoc., Torch Club

WINTERS, JOAN — *SPRINGFIELD*
Nursing, B.Sc., Torch Club

WOODWORD, MARY PRISCILLA — *COLUMBUS*
Nursing, B.Sc., IVCF

YOUSE, NANCY — *BRYAN*
Nursing, B.Sc., Kappa Phi, Wesley Found.

ZINGALE, MARY LEE — *LAKEWOOD*
Nursing, B.Sc., Torch Club

Nurses

TOP ROW: Guyton, Finberg, McVey, Turner, Watkins, Kuivinen, Krumme, Beam. FIRST ROW: Louttit, Townsend, Stimmel, Sharp.

Junior Class Council Organizes the Annual May Week Dance

The annual May Week Dance each spring is just one of the many functions of the Junior Class Council at Ohio State University. The members take full charge of all planning for the big event which climaxes May Week. They then put the profits in the class treasury for the senior gift. This year, the council drew up and adopted the first constitution in the history of the Junior Class Council in addition to working on other projects to swell the treasury. The council had a very successful year working on all the class activities. They did find time, though, to take a break from the work and once each quarter they had an informal Wednesday night social hour.

Junior Class President, John Stimmel, smiles happily as he rides on a convertible in his campaign for office, but then one must smile at all the voters.

Junior Class Officers

John Stimmel
President

Ray Bergman
Vice President

Jim Milliken
Treasurer

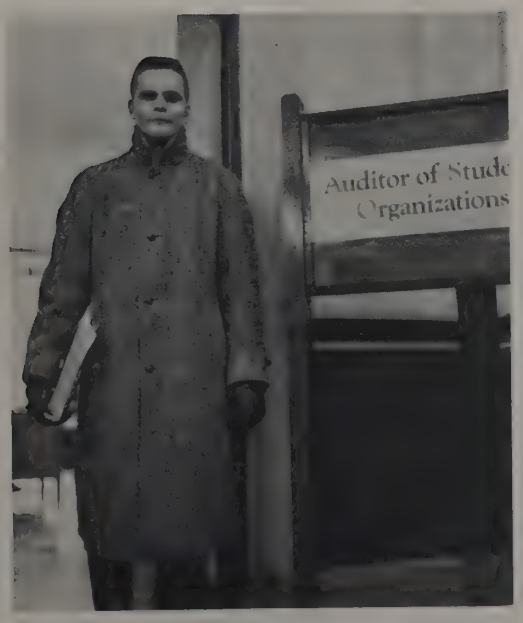

Sue Townsend
Secretary

"The moon hung low . . . Look out for Jack the Ripper!" sings Peter Rabbit Joe DeCola from the steps of U. Hall. Notice Godiva in the background.

Bucket and Dipper Members Survive Cold, Wet Initiation

Splash! Gurgle! Gulp! and twenty young men unceremoniously were awakened with buckets full of cold water and were then dunked into Mirror Lake all as part of Bucket and Dipper's colorful initiation during May Week. Annually at this time, Bucket and Dipper, the junior men's honorary, selects its new members on the basis of leadership, scholarship, and service to the University. Throughout the year, various parties were held by B and D with Chimes, the junior women's honorary, and during the football season, the "Illibuck," annual trophy exchanged by the junior men's honoraries at Illinois and Ohio State, was again received by OSU as winners of the previous year's game. Since 1907, when the Bucket and Dipper was founded on the Ohio State campus, colorful traditions and high ideals have made membership a desired goal.

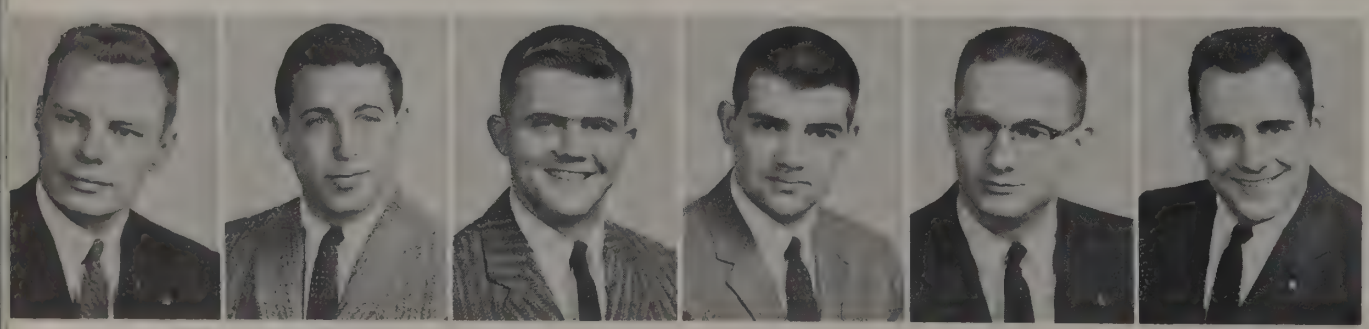

Thomas Badger | Raymond Bergman | Duncan Campbell | Joseph DeCola | David Jennings | Richard Johnson

Not Pictured:
Robert Barthalow
David Forman
Robert Gardner
Ronald Reed

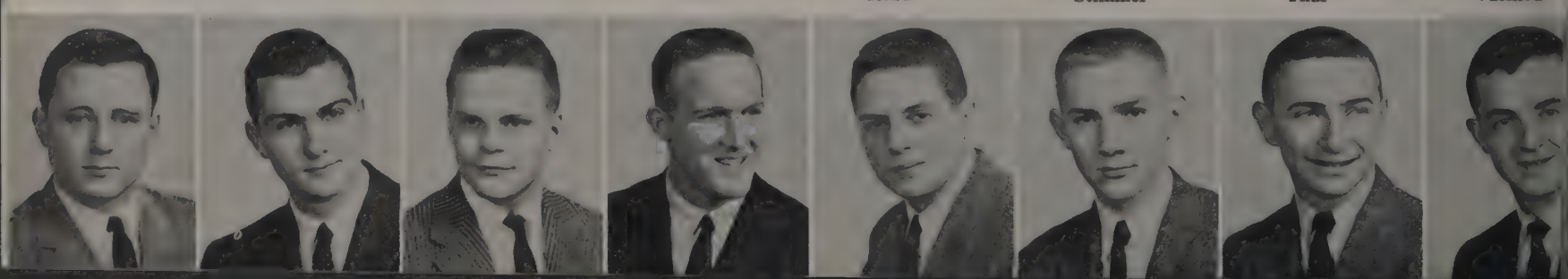

John Kessler | Rick Marsh | James Milliken | Timothy Moritz | Richard Robb | John Stimmel | Erwin Thal | Steve Vasiliou

Zoelouise Bauman | Ellen Beam | Barbara Booth | Sylvia Bowser | Sheila Castellarin | Ruth Ann Craighead | Carolyn Cranmer | Jane Dickerson

Rochelle Finberg | Ann Gilmore | Sue Gorsuch | Carolyn Gotter | Shirley Green | Judy Grimes | Barbara Harder | Gail Hunter

Not Pictured:
Karen Cogen
Miriam Fireman
Ruthann Stanfield

Patricia Lahey | Claire Mackensen | Naomi Meara | Sharrie McBride | Jean Owen

These Chimes girls pose with one more commonly associated with a trademark of Chimes, you guessed it, a genuine cow.

Fans Cheer Team With the Aid of the Chimes' Cowbells

The strange music emanating from the Orton Hall tower on the Thursday of May Week may not always be melodic, but it is certainly inspired, for it is played by the new members of Chimes, the junior women's honorary. These outstanding women are chosen on the basis of scholarship, leadership, and service to the University, and they perform many valuable functions on campus throughout the year. Among their many activities are informal parties with Bucket and Dipper, the junior men's honorary, teas, discussion meetings, and the sale of Chimes bells for use in the cheering section at the football games. Ohio State's chapter was honored this year when their local vice president, Naomi Meara, was elected to the position of national president of this honorary organization at the national convention.

Abbott
Adelstein
Alm
Anderson

ABBOTT, LINDA MARGARET *ROCKFORD*
Comm., Gamma Phi Beta, May Week, Orient. Week, Panhel. Comm., Strollers, WSGA

ADELSTEIN, RONALD DENNIS *EAST WILLISTON*
Comm., Tau Epsilon Phi (Secretary), Hillel Found., OSPA, SOAC, Sundial

ALM, ELEANOR MAE *YOUNGSTOWN*
Educ., Pleiades (Treasurer), Pi Omega Pi (Treasurer)

ANDERSON, ROBERT NILS *COLUMBUS*
Arts, Sigma Chi, Buck. Pol. Party, Ohio Staters

Baldwin
Balmer
Barb
Bargides

BALDWIN, LARRY LEE *WAPAKONETA*
Engr., Wrestling

BALMER, JOHN CHARLES *XENIA*
Arts, Phi Kappa Alpha, Block "O," Homecoming, May Week, Men's Glee Club, Orient. Week, OSPA (Treasurer), Univ. Chorus

BARB, RAYMOND PAUL *CLEVELAND*
Engr., Theta Xi

BARGIDES, MARY *COLUMBUS*
Comm., Phi Chi Theta, Retail Assoc., Sigma Epsilon Phi, Sundial

Bauer
Bauman
Beam
Beers

BAUER, NANCY RUTH *LANCASTER*
Educ., Act. Band, Dorm Act., Gamma Delta

BAUMAN, ZOELOUISE MARIE *RISINGSUN*
Ag., Alb.-Ott. Stud. Fellowship (Vice President), All-Ag. Coun., Alpha Lambda Delta, Campus Christ. Fed. (President), Chimes, Home Ec. Club (President), IFFYE (Treasurer), Mirrors, Omicron Nu, Phi Upsilon Omicron

BEAM, MARY ELLEN *MOUNDSVILLE, W. VA.*
Nursing, Kappa Alpha Theta, Alpha Lambda Delta, Chimes (Secretary), Jr. Class Cab., Nursing Class Pres., Panhel. Comm., Scarlet 'n Gray, Torch Club

Benadum
Bergman
Bernard
Bickett

BEERS, RICHARD LOWELL *COLUMBUS*
Comm., Delta Sigma Phi, Wesley Found.

BENADUM, SANDRA JEAN *COLUMBUS*
Educ., Dent. Hyg., Kappa Alpha Theta, Air Command Squad Court, Block "O," Dental Hyg. Class (President), Univ. Chorus

BERGMAN, RAYMOND *SHAKER HTS.*
Comm., Sigma Alpha Mu, FAO (Director), Jr. Class (Vice President), Jr. Class Coun., Stud. Senate, Interfrat. Comm.

BERNARD, LARRY L. *NEW VIENNA*
Educ.

BICKETT, SHIRLEY ANN *XENIA*
Ag., Alpha Xi Delta, Home Ec. Club, WSGA, YWCA

Bishop
Blair
Bogard
Booker

BISHOP, BARBARA ELLEN *MT. BLANCHARD*
Educ., Alpha Delta Pi, Act. Band, Block "O," Delta Omicron (Vice President), MENC, Strollers, Tau Beta Sigma, Univ. Chorus

BLAIR, MYRA JANE *CHILLICOTHE*
Arts, Pi Beta Phi

Booth
Botkin
Bouton
Bovee

Bowden
Bowerman
Bowers
Bowser

BOGARD, TERRY L. *COLUMBUS*
Arts, Tau Kappa Epsilon, Act. Band, Carbon Club, Jazz Forum, ROTC Band

BOOKER, JAMES DOUGLAS *LANCASTER*
Comm., Orient. Week

BOOTH, BARBARA ANN *COLUMBUS*
Arts, Alpha Xi Delta, Chimes, Lantern, Mirrors, RIL Week, Theta Sigma Phi, WSGA (Secretary)

BOTKIN, LEE WILLIAM *COLUMBUS*
Educ.

BOUTON, JANET JOSEPHINE *MT. VERNON*
Ag., Delta Zeta, Greek Week, Scarlet 'n Gray

BOVEE, KENNETH CARL *PLYMOUTH, IND.*
Ag., Ag. Stud. Assoc. (Editor), RIL Week, Wesley Found.

BOWDEN, BILL L. *MIDDLE POINT*
Arts, Block "O," Dates and Data, Drama Board, Homecoming, Lantern, Makio, May Week, Orient. Week, Rel. Act., Scarlet Mask, Strollers

BOWERMAN, SALLY *COLUMBUS*
Educ., Kappa Kappa Gamma, Buck. Pol. Party

BOWERS, GAIL SANDRA *AKRON*
Arts, Alpha Xi Delta, WSGA, YWCA

BOWSER, SYLVIA LYNN *COLUMBUS*
Arts, Arts Col. Coun. (Secretary), Block "O," Browning Drama Soc., Chimes, Dates and Date, Fel. of Recon. (President), Kappa Phi, Lantern, Makio, Mirrors, RIL Week, Span. Week, Wesley Found., YWCA (Secretary)

BOYD, MARY ALICE *MANSFIELD*
Educ., Pi Beta Phi

BOYER, DONALD CHRISTIAN *ROCKFORD, ILL.*
Engr., Acacia, Anchor and Chain, ASME, SAE

BRANSTOOL, C. EUGENE *UTICA*
Ag., All-Ag. Coun. (Treasurer), Alpha Gamma Sigma, Townshend Ag., Wildlife Forum (President)

BROCKETT, LAWRENCE *GREENWICH*
Ag., Alpha Zeta, TAES, Univ. Grange

BROWN, JOYCE ELAINE *COLUMBUS*
Arts, Kappa Delta (Vice President), Jr. Am. Dent. Hyg. Assoc., Panhel., Pledge Trainers, Sundial, Union Act.

BRUMFIELD, FRANK WILLIAM *COLUMBUS*
Arts, Phi Kappa Tau

BURKHOLDER, RALPH HERMAN *ARCHBOLD*
Vet. Med., Alpha Psi, Am. Vet. Med. Assoc., March. Band, OSPA, Pi Kappa Alpha, Rel. Act., YMCA

BURNARD, ROGER K. *PICKERINGTON*
Ag., Wildlife Res.

BUTLER, RICHARD DOUGLAS *FREEPORT, N. Y.*
Arts, Pi Kappa Phi

BUTTS, ALBERT LEWIS *LOUDENVILLE*
Engr., Theta Xi

BUTTS, BARBARA ANN *WORTHINGTON*
Educ., Kappa Kappa Gamma, Dates and Data, Golddiggers, Greek Week, May Week, SCRA, WSGA, YWCA

CAMPBELL, DUNCAN HILL *COLUMBUS*
Arts, Educ., Beta Theta Pi (Vice President), Bucket and Dipper, May Week, Romophos, Student Senate (Secretary)

CAMPBELL, SUSAN *CADIZ*
Educ., Assoc. for Child. Educ., Block "O," Dorm. Act., Westminster Hall (President, Vice President), Westminster Found., Wom. Res. Halls. Coun., WSGA Standard Comm.

CANNON, KAY SUSAN *LOGAN*
Educ., Pi Beta Phi, Sec. Club

CARVILLE, PAUL THEODORE *LIMA*
Engr., Theta Xi, AIEE, Barbell Club, Christ. Sci. Org., Inter. Vars. Christ. Fel., Ohio State Engr., Rifle Team

CASTELLARIN, SHEILA A. *COLUMBUS*
Ag., ABC Book (Editor), Chimes, Dads' Day, Home Ec. Club, May Week, Mirrors, Orient. Week, Panhel., Phi Upsilon Omicron, Publications Board, Scarlet 'n Gray, WSGA

CHAFIN, SYLVIA MAE *COLUMBUS*
Educ., Alpha Xi Delta

CHRISTMAN, ARLENE LOUISE *MANSFIELD*
Ag., Alpha Xi Delta, Boot and Saddle, Links (Secretary), Panhel.

CLARK, JUDITH KAY *ROSEWOOD*
Educ., Pi Beta Phi

COHEN, LESTER *BROOKLYN, N. Y.*
Comm., Tau Epsilon Phi, FCC, Hillel Found., OSPA, Pledge Trainers

COHEN, WILMA *HILLSIDE, N. J.*
Arts, Sigma Delta Tau

COLEGROVE, DONALD F. *RICHWOOD*
Comm., Alpha Kappa Lambda

COLEMAN, CAROL JEAN *HADDONFIELD, N. J.*
Comm., Univ. Players

CORN, PAT *SOUTH WEBSTER*
Educ., Block "O," Univ. Dance Group, WSGA

COURTNEY, JOAN EMILY *COLUMBUS*
Educ., Pi Beta Phi, Union Act.

CRAIGHEAD, RUTH ANN *COLUMBUS*
Educ., Pi Beta Phi, Chimes, Mirrors, WSGA (Assistant Secretary)

CRAMBLIT, ROY ROBERT *MALTA*
Comm., Delta Sigma Phi, CFP

CRANDALL, JOEL LEE JR. *BUFFALO, N. Y.*
Engr., Alpha Kappa Lambda, NROTC Drill Platoon, NROTC Rifle Team

CRANMER, CAROLYN *PORTSMOUTH*
Educ., Pi Beta Phi, ABC Booklet, Chimes, Dates and Data, Makio (Sophomore Editor, Editor), May Week, Mirrors, Pledge Panhel., Press Club (Vice President)

CRITTEN, SUE JANE *ST. MARYS*
Arts, Alpha Lambda Delta, Block "O," Univ. Chorus

Boyd
Boyer
Branstool
Brockett
Brown
Brumfield
Burkholder
Burnard
Butler
Butts, A.

Butts, B.
Campbell, D.
Campbell, S.
Cannon
Carville
Castellarin
Chafin
Christman
Clark
Cohen, L.

Cohen, W.
Colegrove
Coleman
Corn
Courtney
Craighead
Cramblit
Crandall
Cranmer
Critten

Crouch
Culler
Curtis
Davis, E.
Davis, M.
De Cola
Dickerson
Dill
Doll
Eberhard

Edwards, J.
Edwards, N.
Elder
Ely
Entwisle
Ewart
Fenn
Finberg
Fishburn
Fobean

Fox, J.
Fox, W.
Gallaher
Gard
Gatewood
Gaughran
Gibeaut
Gibson, Walter
Gibson, William
Giessler

CROUCH, JOY ANN *CINCINNATI*
Comm., Alpha Chi Omega, Sec. Club. Women's Golf Club, Women's Tennis Club

CULLER, LARRY DAN *COLUMBUS*
Engr., Sigma Pi

CURTIS, LYNDA LEE *ELYRIA*
Educ., Pi Beta Phi, May Week, Pledge Trainers, Scarlet 'n Gray

DAVIS, EARL GLYNDON *COLUMBUS*
Engr., Tau Kappa Epsilon, Gymnastics (3)

DAVIS, MARY ESTHER *COLUMBUS*
Educ., Phi Mu, Panhel. Comm., WSGA

DE COLA, JOE *COLUMBUS*
Arts, Alpha Tau Omega, Bucket and Dipper, FAO, FEC (Vice President), Greek Week, May Week, Buck. Pol. Party, Pledge Trainer Coun., Prof. Interfrat. Coun., Romophos, RIL Week, Strollers, Toastmaster, Young Rep. Club

DICKERSON, JANE E. *COLUMBUS*
Educ., Pi Beta Phi, Chimes, May Week, Mirrors, Social Board, WSGA

DILL, GARRETT SEYMORR JR. *CHILLICOTHE*
Ag., Alpha Gamma Rho, Homecoming, Pledge Trainers

DOLL, MARILYN JOYCE *MILFORD*
Educ., Kappa Kappa Gamma

EBERHARD, RONALD DEAN *GROVE CITY*
Ag.

EDWARDS, JUDITH *COLUMBUS*
Educ., Pi Beta Phi, Swan Club

EDWARDS, NANCY LEE *COLUMBUS*
Educ., Boot 'n Saddle, Scarlet 'n Gray, Univ. Chorus, YWCA

ELDER, FRED M. *COLUMBUS*
Arts, Ohio Staters, Phi Eta Sigma

ELY, ROBERTA KATHRYN *WOOSTER*
Educ., Delta Gamma, Coeds, Orient. Week (President), Sigma Alpha Eta, Stud. Life Conf., Stud. Senate, Scarlet 'n Gray, Univ. Chorus, Wom. Glee Club

ENTWISLE, ROBERT GAMES *MINGO JUNCTION*
Engr.

EWART, JOHN REED *MT. VERNON*
Ag., Alpha Gamma Rho, TAES, Univ. Chorus

FENN, ANN *TOLEDO*
Educ., Pi Beta Phi

FINBERG, ROCHELLE *ASHLAND*
Arts, Academy, Alpha Lambda Delta, Arts Col. Coun., Chimes, Desk Book, Hillel Stud. Coun., Jr. Class Cab., Makio (Managing Editor), Mirrors, Press Club, Orient. Week, Scarlet 'n Gray

FISHBURN, RICHARD CLAUDE *GRAFTON*
Educ., Alpha Gamma Rho, Ind. Arts Club, Men's Phys. Ed. Assoc., Strollers, Wesley Found.

FOBEAN, DONALD F. *ALLIANCE*
Comm., Delta Sigma Phi, Univ. Theatre, Veterans' Club, WOSU-TV

FOX, JAMES McLEAN *WASHINGTON C. H.*
Comm., Tau Kappa Epsilon, FCC, FFC, Union Act.

FOX, WILLIAM JOSEPH *LAKEWOOD*
Ag., Am. Dairy Assoc. (Treasurer), Dairy Tech. Toastmasters, Veterans' Club

GALLAHER, LYNDA JEAN. *DELAWARE*
Arts, Kappa Kappa Gamma, Carols, Scarlet 'n Gray

GARD, SYLVIA JOANNE *NEWARK*
Ag., Alpha Chi Omega, Home Ec. Club

GATEWOOD, PAULA HOPE *COLUMBUS*
Educ., Phi Mu (Secretary)

GAUGHRAN, AUDRE ANN *COLUMBUS*
Ag., Kappa Kappa Gamma, Newman Club

GIBEAUT, WILLIAM ARTHUR *SANDUSKY*
Engr., Sigma Chi, Campus Comm. (Director), CSA, Greek Week (Chairman), Homecoming (Chairman Dance)

GIBSON, WALTER EUGENE JR. *GROVETOWN, GA.*
Ag., Alpha Gamma Rho, Block "O," Flor. Forum, Union Act.

GIBSON, WILLIAM OSWALD *SALTSBURY, S. RHODESIA*
Ag.

GIESSLER, FRED *VAN WERT*
Ag., Alpha Zeta, Ag. Econ. Club, Ag. Stud., Democratic Club, Univ. Four-H, Homecoming, Men's Glee Club, Jr. Class Coun., NOTAM, RIL Week, Stud., Senate, TAES, United Stud. Fel., YMCA

GILLEN, RICHARD D. *COLUMBUS*
Comm., SAM

GLENN, SUE A. *LEECHBURG, PA.*
Educ., Kappa Alpha Theta, Symphonic Choir

GOLDBERG, NANCY ANN *DUNBAR, W. VA.*
Educ., Delta Phi Epsilon (Vice President), Embassy Club, Greek Week, Hillel Found., International Week, Makio, RIL Week, Univ. Chorus, Univ. Dance Group

GOLDSTEIN, STUART CHARLES *UNIVERSITY CITY, MO.*
Arts, Academy, Alpha Epsilon Delta, Greek Week, Hillel Found., Men's Intramurals

GOTTER, CAROLYN *COLUMBUS*
Educ., Pi Beta Phi, Block "O," Chimes, Greek Week, Homecoming, May Week, Mirrors, Ohio Union Board of Overseers, Orient. Week, St. Leader Endowment Fund Advisory Board, St. Life Conference (Co-Chairman), Soph. Class Coun., WSGA (Treasurer, Vice President), WUSUA

GREEN, DAVID RUSH *COLUMBUS*
Arts, Phi Kappa Tau, Union Act.

GREEN, JAMES ROBERT *PORTSMOUTH*
Arts, Canterbury Stud. Fel., Drama Board, Homecoming, Makio, May Week, Scarlet Mask, Strollers, Union Act.

GREEN, SHIRLEY *KNOXVILLE, TENN.*
Arts, Alpha Epsilon Phi, Chimes

GREENHALF, JANET LESLIE — *LAKEWOOD*
Educ., Pi Beta Phi, Dorm Act., Makio

GREENISEN, JOEL E. — *SALEM*
Ag., Alpha Zeta, Ag. Econ. Club, Ag. Stud., Jr. Class Cab., Makio, OSPA, Phi Eta Sigma, Stud. Senate

GREY, JUDITH ANN — *PHILADELPHIA, PA.*
Educ., Kappa Alpha Theta, Stud. Occ. Therapy Assoc., Union Act.

GRIMES, JUDITH ELIZABETH — *CALIFORNIA, PA.*
Arts, Alpha Chi Omega (Treasurer), Arts Col. Coun., Chimes, Makio, May Week, Orient. Week, Scarlet 'n Gray, Union Act., WSGA

GROSS, JAMES PAUL — *LIMA*
Arts, Sigma Alpha Mu, Greek Week, Hillel Found., Ohio Staters, Orient. Week, Union Act. (Sophomore Secretary)

GROVES, CHARLES DONALD — *CHILLICOTHE*
Comm., Theta Xi (Treasurer)

GROVES, JANICE RUTH — *SALEM*
Ag., Alpha Gamma Delta, Home Ec. Club, May Week, Phi Upsilon Omicron, RIL Week, Univ. Four-H

GUINUP, SANDRA — *CRESTLINE*
Educ., Delta Phi Delta, Sailing Club

HAIRSTON, LORENA JUNE — *CHESAPEAKE*
Arts, Alpha Xi Delta, Lantern (Circulation Manager), May Week, Sundial, YWCA

HAMILTON, JOYCE CAROLE — *FAIRVIEW PARK*
Arts, Pi Beta Phi, May Week

HANDLER, ROBERT I. — *W. ORANGE, N. J.*
Comm., Tau Epsilon Phi, Hillel Found., Makio, Sundial

HANKINS, THEODORA HARRISON — *SEDALIA*
Ag., Saddle and Sirloin

HANSON, KAREN LOUISE — *DAYTON*
Arts, Chi Omega (Treasurer), Art Col. Coun., Greek Week, Hockey Club, Pre-Law Club (Secretary), Scarlet 'n Gray

HARDER, BARBARA RUTH — *COLUMBUS*
Educ., Pi Beta Phi, Chimes (President)

HARPER, NEDRA JANE — *BAY VILLAGE*
Educ., Alpha Xi Delta, Stud. Occ. Ther. Assoc., Univ. Chorus

HARTMAN, HOWARD ANDREW — *OLMSTEAD FALLS*
Vet. Med., Omega Tau Sigma, Jr. Am. Vet. Med. Assoc., Makio, OSU Photo Assoc.

HEINS, BEVERLY ANN — *CLINTON*
Arts, Boots and Saddle, Delta Zeta, Lutheran Stud. Center, Strollers, WRA

HEIST, SHARON L. — *CINCINNATI*
Educ., Buck. Collegiennes, Dorm. Act.

HELMAN, ROBBI ANN — *VAN WERT*
Educ., Alpha Delta Pi, Block "O," Panhel., WSGA

HEMPY, RICH LEE — *RUSHSYLVANIA*
Engr., Delta Sigma Phi, Am. Inst. Chem. Engrs., Men's Intramurals

Gillen
Glenn
Goldberg
Goldstein

Gotter
Green, D.
Green, J.
Green, S.

Greenhalf
Greenisen
Grey
Grimes

Gross
Groves, C.
Groves, J.
Guinup

Hairston
Hamilton
Handler
Hankins

Hanson
Harder
Harper
Hartman

Heins
Heist
Helman
Hempy

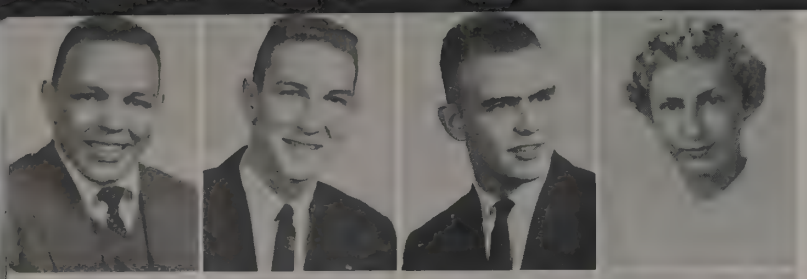

Henriques
Herd
Herrnstein
Heyne

HENRIQUES, RICHARD LUDWIG *COLUMBUS*
Comm., Strollers, Veterans' Club (Secretary)

HERD, HAROLD RAY *PEORIA*
Ag., Alpha Gamma Rho, Saddle and Sirloin, TAES

HERRNSTEIN, FREDERICK DAVID *CHILLICOTHE*
Ag., Alpha Gamma Rho, Ag. Econ. Club (Treasurer), Fr. Football, Fr. Track, Greek Week

HEYNE, JOYCE L. *TOLEDO*
Arts.-Educ., Delta Delta Delta, Golddiggers, Greek Week, Links, Makio (Assistant Business Manager), Swan Club, YWCA

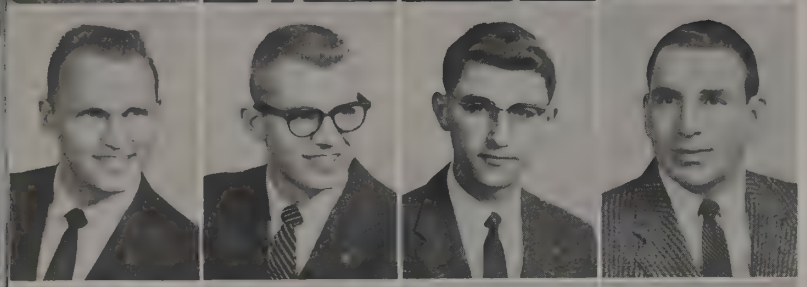

Hido
Hipp
Hirzel
Holdren

HIDO, HASKEL LEN *PAINESVILLE*
Comm., Kappa Sigma, FCC, SAM, Vet. Club

HIPP, LARRY L. *HOLGATE*
Arts, Phi Kappa Tau, Alpha Epsilon Delta, Academy

HIRZEL, KARL A. *TOLEDO*
Ag., Alpha Gamma Rho, Activities Band, Horticulture Soc. (Treasurer)

HOLDREN, RICHARD DEAN *WEST LIBERTY*
Ag., Alpha Gamma Rho, Football (2), Ag. Prom, Engrs. Coun., Soc. Aut. Engrs.

Hoover
Huddle
Hummel
Hunter

HOOVER, GARY N. *BELMONT*
Ag., Engr., Alpha Zeta, ASAE, Univ. Four-H

HUDDLE, JOHN PAUL *SYCAMORE*
Ag., Alpha Gamma Rho, Am. Soc. Ag. Engrs., Phi Eta Sigma, Univ. Chorus

HUMMEL, ROBERT CLAUDE *WESTLAKE*
Ag., Alpha Zeta

HUNTER, GAIL ELLEN *COLUMBUS*
Educ., Kappa Kappa Gamma, Alpha Lambda Delta (President), Chimes, Dates and Data, FCC (Secretary), Makio (Business Manager), May Week, Mirrors, Pi Lambda Theta, Press Club, Scarlet 'n Gray, Soph. Class Coun., YWCA

Jiles
John
Johnson
Jones

JILES, BARBARA LOUISE *CINCINNATI*
Educ., Alpha Xi Delta, Bradley Hall (Vice President), Wom. Res. Halls Coun. Pres., WSGA

JOHN, TEDD MILLS *CANTON*
Comm., Phi Kappa Tau

JOHNSON, RICHARD DARRELL *COLUMBUS*
Engr., Sigma Chi, Bucket and Dipper (President), Campus Comm. (Director), CFP, FFC, Homecoming General Chairman, Jr. Class Coun., Men's Comm., Men's Glee Club, Ohio State Engr., Ohio Staters, Romophos, Texnikoi

JONES, JOYCE JOAN *RADNOR*
Comm., Alpha Lambda Delta, Scarlet 'n Gray, Univ. Chorus

Kaiser
Katsampes
Kehn
Kessler

KAISER, KATHERINE *HURON*
Ag., Delta Zeta (Treasurer, Vice President), CSP, Home Ec. Club, IFYE Comm., Omicron Nu, Phi Upsilon Omicron, Union, Four-H

KATSAMPES, LEITSA *ZANESVILLE*
Educ., Kappa Kappa Gamma, Scarlet 'n Gray, Sigma Alpha Eta, Sigma Epsilon Phi, WSGA

KEHN, JACK PAUL *CLEVELAND*
Comm., Tau Kappa Epsilon, Gymnastics, Strollers

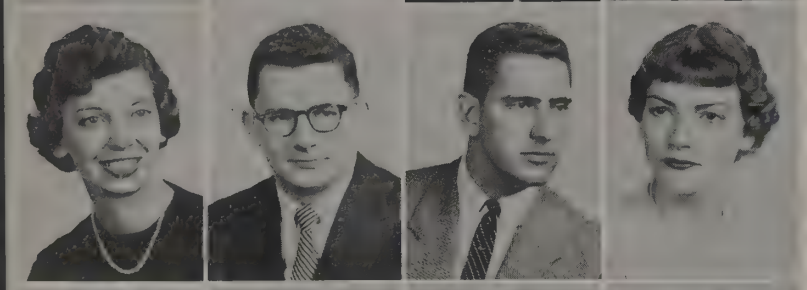

Keyse
King
Kirk
Kline

Kling
Knowor
Krallman
Kreiter

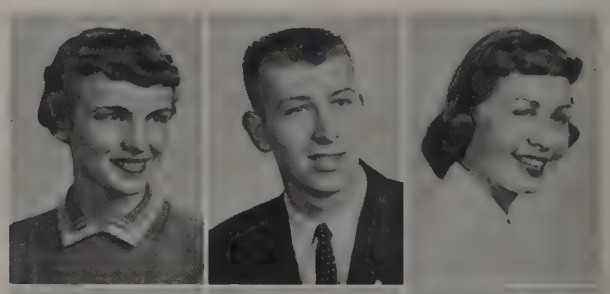

KESSLER, JACK *COLUMBUS*
Comm., Sigma Chi, Bucket and Dipper (Secretary), Romophos (President), Stud. Senate

KEYSE, BOBBIE *NORTH MADISON*
Arts, Alpha Xi Delta, Strollers, Univ. Theatre

KING, RUSSELL *GREENFIELD*
Educ., Kappa Delta Rho, Strollers

KIRK, LYSLE RAYMOND *COLUMBUS*
Engr., Phi Kappa Tau, Dates and Data, Makio, March. Band

KLINE, BARBARA ANASTASIA *HOHOKUS, N. J.*
Arts, Block "O," Sailing Club

KLING, EDWIN RALPH *SWENTON*
Engr., Phi Kappa Tau (Secretary)

KNOWOR, RAMONA DIANE *COLUMBUS*
Ag., Alpha Chi Omega, Buck. Pol. Party, Stud. Senate, WSGA, WUS-UA

KRALLMAN, LEE B. *COLUMBUS*
Educ., Phi Kappa Tau

KREITER, TIM J. *SHADYSIDE*
Engr., Delta Sigma Phi, March. Band, Men's Intramurals, Inst. Aero. Sci.

KRUMME, PATRICIA ANN *CINCINNATI*
Arts, Delta Gamma, Alpha Lambda Delta (Vice President), Buck. Pl. Party (Secretary), Greek Week, Jr. Class Coun., Makio, May Week, Mirrors, Swan Club

LACKSONEN, JAMES WALTER *ASHTABULA*
Engr., Beta Theta Pi, Am. Inst. of Chem. Engrs., Block "O," Lutheran Stud. Assoc., Phi Lambda Upsilon, Union Act.

LAHEY, PATRICIA *COLUMBUS*
Educ., Delta Zeta, Chimes, Panhel. Board

LANE, DONNA LEE *COLUMBUS*
Educ., Pi Beta Phi

LANGHART, JUDITH ELLEN *PITTSBURGH, PA.*
Educ., Pi Beta Phi, Boot and Saddle, Strollers, Stud. Occ. Ther. Assoc., Univ. Hous. Assembly

LEE, JERRY D. *MARION*
Comm., Pi Kappa Alpha (Treasurer)

LEISER, CONSTANCE, ANN *BOWLING GREEN*
Educ., ACE, Alpha Gamma Delta (Secretary), Panhel. Delegate, YWCA

LEMOTT, MARILYN JEANNE *COLUMBUS*
Ag., Alpha Xi Delta, Kaffee Klatsch, Strollers

LEONARD, KITTY JO *PITTSBURGH, PA.*
Arts, Kappa Alpha Theta, Lantern, Panhel. (Second Vice President), Theta Sigma Phi

LEVIN, CHARLES LEWIS *NORTH ARLINGTON, N. J.*
Comm., Tau Epsilon Phi, Hillel Found.

LEWIS, DAVID LEE *FAIRBORN*
Engr., Phi Kappa Tau, Orient. Week, Union Act.

LIAS, GEORGE WILLIAM *WHEELING, W. VA.*
Arts, Delta Sigma Rho, Forensic Soc., Lantern, FFC, Makio, Pre-Law Club, Sigma Epsilon Phi (President), Sigma Pi, Spanish Club, Young Dem. Club

LINERODE, PHILLIP ALLEN *EAST CANTON*
Vet. Med., Omega Tau Sigma, Am. Vet. Med. Assoc., Campus Christ. Fed., Speculum, YMCA

LLOYD, JANE *COLUMBUS*
Educ., Kappa Kappa Gamma, Homecoming, May Week, Orient. Week, WSGA

LOGAN, MARTIN WILLIAM *CANTON*
Comm., Phi Kappa Tau, Comm. Col. Coun., Insurance Soc.

LONG, ANN *LOUDINVILLE*
Educ., Kappa Kappa Gamma, Buckeye Collegiennes, Union Act., Women's Glee Club (Secretary, Treasurer)

LOOMIS, JAMES PRENTICE *CANTON*
Engr., Inst. Aero. Sci., Mershon Milit. Soc., Military Coun.

LOUTTIT, MARTHA ELLEN *MONONGAHELA, PA.*
Arts, Delta Zeta, Jr. Class Cab., OSPA (Secretary), Pledge Trainers, Strollers, Stud. Senate

LURDING, CARROLL L. *LOUISVILLE, KY.*
Engr., Delta Upsilon, Am. Inst. Arch., Greek Week, May Week, OSPA, Stud. Life, Student Sen., Union Act.

MACKENSEN, CLAIRE MARGARET *COLUMBUS*
Educ., Chimes, Desk Book, May Week (Secretary), Mirrors, Strollers, Union Act., WOIO, Union Board

MAGINNISS, JOAN P. *MANSFIELD*
Educ., Phi Beta Phi, Orient. Week, WSGA

MALLETT, KATHRYN LOUISE *FOWLER*
Educ., Ag. Review and Barbecue, Farm Bureau, Univ. Four-H (Secretary), Grange, Home Ec. Club, IFYE Comm., OFF, Pumpkin Prom., United Stud. Fel., Univ. Chorus

MARMER, ROBERT HOWARD *CINCINNATI*
Arts, Phi Epsilon Pi, Track (2), Act. Band, Alpha Epsilon Delta, Greek Week, Hillel Found., Hillel Players, Kappa Kappa Psi, Men's Intramurals, Phi Epsilon Pi (President), ROTC Band

MARSH, RICK E. *COLUMBUS*
Arts, Arts Col. Coun., Bucket and Dipper, Drum Major March. Band, Phi Eta Sigma, Ohio Union Board of Overseers, Student Court, Varsity "O"

MARTIN, BARBARA JEAN *SPRINGFIELD*
Arts, Dent. Hyg., Alpha Delta Pi, WUS-UA

MAZZOIL, JUDY ANN *COLUMBUS*
Educ., Kappa Alpha Theta, Greek Week (Secretary), Homecoming Court, May Week, Mirrors, Scarlet 'n Gray, Sigma Alpha Eta, Soph. Class (Secretary), Union Act. (Sophomore Secretary)

MEARA, NAOMI MARIE *COLUMBUS*
Arts, Alpha Lambda Delta, Chimes (National President, Vice President), Mirrors, Scarlet and Gray, WSGA, WUS-UA (Treasurer)

MEDLEY, ALFRED H. *NEW ALBANY*
Engr., Tau Kappa Epsilon, Gymnastics (1), Am. Soc. Mech. Engrs., OSPA, Strollers

MELVIN, LOLITA ANN *IRONTON*
Educ., Alb.-Ott. Stud. Fel., Ed. Stud. Coun., Univ. Four-H

MENZER, EILEEN LOU *COLUMBUS*
Dent. Hyg.-Educ., Alpha Xi Delta, Cheerleader, Rushing Coun.

Krumme
Lacksonen
Lahey
Lane
Langhart
Lee
Leiser
LeMott
Leonard
Levin

Lewis
Lias
Linerode
Lloyd
Logan
Long
Loomis
Louttit
Lurding
Mackensen

Maginniss
Mallett
Marmer
Marsh
Martin
Mazzoil
Meara
Medley
Melvin
Menzer

Michel
Miller, H.
Miller, J.
Miller, W.
Milliken
Mills
Milner
Minshall
Moon
Moreland

Moritz
Morrison
McBride
McChesney
McClelland
McLay
McNabb
McVey
Nacci
Nacht

Nankin
Newhouse
Niuman
Nixon
O'Bannon
O'Connor
Oldaker
Oren
Owen
Oyster

MICHEL, JANET THERESE *MARION*
Comm., Kappa Alpha Theta, Newman Club

MILLER, HAROLD FRANK *BELLEFONTAINE*
Ag., Delta Sigma Chi, SAC

MILLER, JUDITH MAE *LIMA*
Arts, Delta Gamma

MILLER, WILLIAM ALBERT *GIBSONBURG*
Engr., Am. Cer. Soc. (Vice President), Keramos (President), Phi Eta Sigma, Scabbard and Blade, Sigma Gamma Epsilon

MILLIKEN, JAMES TAYLOR *BOWERSTON*
Arts, Delta Tau Delta (Vice President), Bucket and Dipper, FCC (President), Jr. Class Cab. (Treasurer), May Week, Phi Eta Sigma (President), Romopjos (Treasurer), Union Board

MILLS, BETTY *CLEVELAND HEIGHTS*
Comm., Chi Omega, Comm. Col. Coun., Gamma Alpha Chi, Greek Week, Makio, May Week, Mirrors, Pledge Panhel.

MILNER, ARTHUR NEIL *LEESBURG*
Ag., Alpha Zeta, Ag. Stud. All-Ag. Coun., Ohio Staters, Stud. Senate, TAES (Secretary)

MINSHALL, ONDA LEE *MARION*
Educ., Delta Zeta, Gamma Alpha Chi, OSPA, Sundial

MOON, BARBARA JANE *DUBLIN*
Educ., Alpha Xi Delta, Boot and Saddle, Strollers

MORELAND, CHARLOTTE L. *DAYTON*
Comm.

MORITZ, TIMOTHY BOVIE *COLUMBUS*
Arts, Phi Gamma Delta (Treasurer), Bucket and Dipper, FFC, Greek Week, Homecoming, Interfrat. Con., May Week, Phi Eta Sigma, Romophos, Stud. Senate (Treasurer), Young Rep. Club

MORRISON, LEONARD WADE *HODGENVILLE, KY.*
Comm.

McBRIDE, SHARRIE ANNE *COLUMBUS*
Arts, Alpha Xi Delta, Chimes, Greek Week, May Week, Orient. Week, Strollers, Union Board of Overseers, WOIO

McCHESNEY, CAROLYN MAE *LIMA*
Educ., Phi Mu

McCLELLAND, SHARON ELIZABETH *COLUMBUS*
Dent. Hyg., Pi Beta Phi, Cheerleader, Greek Week, May Week, Swan Club, Town Girls Coun.

McLAY, JEANNE *HAMILTON*
Educ., Alpha Phi

McNABB, FRANK WILLIAM *ROCKY RIVER*
Engr., Phi Kappa Tau

McVEY, LARRY S. *LOGAN*
Comm., Pi Kappa Alpha (Vice President), Comm., Col. Coun., Greek Week, Homecoming, Jr. Class Cab., May Week, Orient. Week, Strollers

NACCI, DONNA CAROLYN *COLUMBUS*
Ag., Zeta Tau Alpha, Fr. Class Coun., Home Ec. Club, Swan Club (President)

NACHT, PAUL HOWARD *BAYSIDE, N.Y.*
Arts, Fr. Basketball Team, Greek Week, Hillel, Intramural sports, Sundial

NANKIN, HOWARD RONALD *NANUET, N.Y.*
Arts, Tau Epsilon Phi, Alpha Epsilon Delta, Block "O," Phi Eta Sigma

NEWHOUSE, CAROL LUNNE *COLUMBUS*
Arts, Pi Beta Phi, Panhel., Social Board

NIUMAN, JUDITH ANN *CANTON*
Comm., Phi Mu, Block "O," Greek Week, Makio, Univ. Chorus, YWCA

NIXON, ROBERT WAYNE *CANTON*
Comm., Delta Sigma Phi (Treasurer), Act. Band, March. Band

O'BANNON, JUDITH N. *COLUMBUS*
Ag., Alpha Xi Delta, Ag. Stud., Democrats Club, Home Ec. Club, WSGA, YWCA

O'CONNOR, JEAN MARIE *EUCLID*
Educ., Alpha Phi, Assoc. for Child. Ed., WSGA, YWCA

OLDAKER, JANE ANN *HEBRON*
Educ., Alpha Gamma Delta, Assoc. Child. Ed., Block "O," Buckeye Collegiennes, Univ. Chorus

OREN, JOHN WM. *KINGSVILLE*
Ag., Delta Sigma Phi, Townsend Ag.

OWEN, JEAN LOU *WESTERVILLE*
Ag., Alpha Delta Pi, Chimes, Univ. Four-H, Home Ec. Club, Phi Upsilon Omicron, Pumpkin Prom, Scarlet 'n Gray

OYSTER, JANE I. *CANTON*
Educ., Outing Club (Secretary), Sigma Alpha Eta, Wesley Found., YWCA

PALEY, SHELDON *CLEVELAND*
Arts, Tau Epsilon Phi

PELLERITI, RICHARD L. *LAKEWOOD*
Comm., Phi Kappa Tau (President), Act. Band, Buck. Pol. Party, FCC, Makio, March. Band, SAM, Pledge Trainers Coun. (Vice President)

PHILLIPS, DONALD FRANKLIN *ELYRIA*
Arts

PILE, MARTHA ANN *CIRCLEVILLE*
Educ., Gamma Phi Beta, Alpha Lambda Delta, Greek Week, Orient. Week, Scarlet 'n Gray, Union Act.

PITSINGER, LARRY GORDON *DAYTON*
Engr., Phi Kappa Tau

POORMAN, LINDA *COLUMBUS*
Educ., Pi Beta Phi

POTTS, RICHARD DALE *CINCINNATI*
Arts, Phi Kappa Tau, Alpha Epsilon Delta

POWELL, KENNETH LAVERNE — *BLUFFTON*
Ag., Agron. Club, Veterans Club

POWELL, NANCY SUE — *PADUCAH, KY.*
Educ.

PRESUTTI, JAN — *WELLSVILLE*
Arts, Educ., Alpha Delta Pi, Buckeye Collegiennes, Univ. Dancers

RAGLAND, SALLY D. — *MILFORD*
Ag., Block "O," Home Ec. Club, Ohio Folk Festiv. Comm., Phi Upsilon Omicron

RAPPAPORT, AARON SIMON — *BROOKLYN, N.Y.*
Arts, Greek Week, Hillel, Intramurals Act., Sundial

REBAK, LAWRENCE DONALD — *MT. VERNON, N.Y.*
Comm., Tau Epsilon Phi

REDMAN, DON R. — *REYNOLDSBURG*
Ag., Alpha Gamma Sigma

REINBOLD, RONALD GENE — *CUYAHOGA FALLS*
Arts, Phi Kappa Tau (Vice President), Alpha Epsilon Delta

ROBB, RICHARD GEORGE — *SHAKER HEIGHTS*
Comm., Sigma Chi, Union Board, Bucket and Dipper, Romophos

ROBERTS, ANGELA MARIE — *COLUMBUS*
Ag., Pi Beta Phi

ROBINSON, ANN — *PITTSBURG, PA.*
Educ., Stud. Occ. Ther. Assoc. (Treasurer), Westminster Found. (Secretary)

ROBISON, CARL L. — *CLEVELAND*
Engr., Am. Soc. Mech. Engrs., Civitas

ROGGE, WILLIAM H. — *BRYAN*
Arts, Omicron Sigma Phi, March. Band, Phi Eta Sigma

ROSE, PHILLIP — *YOUNGSTOWN*
Comm., Tau Epsilon Phi (President), Hillel Found., OSPA, Pub. Rel. Comm., Sundial

ROSENOW, KATHLEEN ANN — *COLUMBUS*
Educ., Pi Beta Phi, Block "O," Pledge Panhel., Pledge Princess Prom, Swan Club

ROTHFUSS, EDWIN LEWIS — *MIDDLETOWN*
Arts, Block "O," Geology Club, SCRA, Wesley Found.

RUFFNER, JERALD MARVIN — *COLUMBUS*
Educ., Alpha Delta Sigma

SALMON, BARBARA HELEN — *FAIRPORT, N.Y.*
Arts, Dorm. Act.

SANDOW, KEYWELL LEE — *ELYRIA*
Educ., Pi Beta Phi, Scarlet 'n Gray

SAYERS, VIOLET — *COLUMBUS*
Dent. Hyg., Pi Beta, Univ. Chorus

SCHAD, MARLENE — *COLUMBUS*
Comm., Alpha Xi Delta, Sec. Club (President), WSGA Board

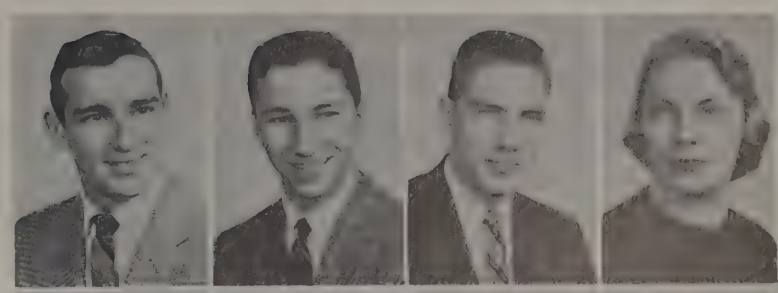

Paley
Pelleriti
Phillips
Pile

Pitsinger
Poorman
Potts
Powell, K.

Powell, N.
Presutti
Ragland
Rappaport

Rebak
Redman
Reinbold
Robb

Roberts
Robinson
Robison
Rogge

Rose
Rosenow
Rothfuss
Ruffner

Salmon
Sandow
Sayers
Schad

Schaefer
Schaffner
Schindler
Schuenaman

SCHAEFER, BARBARA FRANCES *MANSFIELD*
Educ., Alpha Delta Pi, Luth. Stud. Assoc., Univ. Chorus, WSGA, YWCA

SCHAFFNER, JACKIE *ASHTABULA*
Educ., Delta Gamma, Ed. Stud. Coun., Sigma Alpha Eta, Union Chorus

SCHINDLER, ALAN H. *BAYSIDE, N.Y.*
Comm., Tau Epsilon Phi, Hillel Found., WOSU

SCHUENAMAN, HOWARD ROLAND *NORTH ROYALTON*
Arts, Delta Sigma Phi, Men's Intramurals, Scarlet Key

Secrest
Seifert
Sellers
Sells

SECREST, CAROLYN ANN *COLUMBUS*
Ag., Kappa Kappa Gamma, Alpha Lambda Delta, Block "O," Phi Upsilon Omicron, Scarlet 'n Gray, Swan Club

SEIFERT, BETTY JEAN *TOLEDO*
Educ., Canterbury Stud. Fel.

SELLERS, GENE ANDREW *JACKSON*
Ag., Argonauts Coun., Carbon Club, March. Band, Phi Eta Sigma, Stud. Affairs Comm.

SELLS, FRED WILLIAM *WORTHINGTON*
Comm., Delta Sigma Phi

Shapiro, B.
Shapiro, H.
Singer
Slotterbeck

SHAPIRO, BERNARD S. *ELIZABETH, N.J.*
Comm., Tau Epsilon Phi, Hillel Found., OSPA, Sundial

SHAPIRO, HARVEY C. *MEDFORD, MASS.*
Comm., Tau Epsilon Phi, Hillel

SINGER, F. JACKSON *NELLIE*
Arts, Phi Kappa Tau, Geology Club

SLOTTERBECK, OBERTA ANN *CLARK*
Educ., Alpha Delta Pi, Buckeye Collegiennes, Strollers, Undergrad. Psych. Club

Smallwood
Smith
Sorenson
Specht

SMALLWOOD, MARK SUMNER *FERNDALE, MICH.*
Comm., Tau Kappa Epsilon, Alpha Kappa Psi, Comm. Coun., SAM

SMITH, JODY *COLUMBUS*
Educ., Kappa Kappa Gamma, May Week, Orient. Week, WSGA

SORENSON, RONALD FIELDS *PITTSBURG, PA.*
Arts, Phi Kappa Tau, AFROTC Drill Team

SPECHT, JANET MARIE *GIBSONBURG*
Educ., Alpha Xi Delta, Assoc. for Child Educ., Union Act., Univ. Chorus, Makio Queen Court

Spellman
Stacy
Steinberg
Steiner

SPELLMAN, MARY ANN *COLUMBUS*
Educ., Pi Beta Phi, Newman Club

STACY, JOYCE ANN *COLUMBUS*
Educ., Alpha Delta Pi, Forensic Soc., Univ. Theater, WSGA, YWCA

STEINBERG, NANCY R. *TOLEDO*
Educ., Sigma Delta Tau, Pledge Panhel.

STEINER, DOTTIE *KENTON*
Educ., Kappa Delta

Stelzer
Stephens
Stephenson, J.
Stephenson, L.

Stewart
Stilwell
Stimmel
Strutner

STELZER, ROBERT I. *ROCKVILLE CENTER, N.Y.*
Comm., Tau Epsilon Phi, Hillel Found., OSPA, Sundial

STEPHENS, CLARENCE BENJAMIN *COLUMBUS*
Comm., Phi Kappa Tau, Lacrosse

STEPHENSON, JACKIE LOU *CINCINNATI*
Educ., Pi Beta Phi, Univ. House Assoc.

STEPHENSON, LARRY RONALD *WASHINGTON, C.H.*
Ag., Alpha Gamma Rho

STEWART, RAYMOND CLARENCE *SHADYSIDE*
Arts, Alpha Epsilon Delta, Dorm. Act., OSU Symphony Orch., Wesley Found.

STILWELL, JEANNE ANN *COLUMBUS*
Ag., Alpha Xi Delta, Block "O," FCC, Golddiggers, May Week, WSGA Board, Orient. Week, Panhel. Coun.

STIMMEL, JOHN PHILLIP *WOODSTOCK*
Ag., Alpha Zeta, Ag. Stud. (Editor), All-Ag. Coun., Bucket and Dipper, Frat. Life (Assistant Editor), Homecoming, Jr. Class President, Makio, OSPA, Press Club, RIL Week, Stud. Senate

STRUTNER, NORMAN LOUIS *COLUMBUS*
Arts, Tau Kappa Epsilon

STURMS, HERSCHEL TALBOTT JR. *HUNTINGTON, W.VA.*
Engr., Alpha Pi Mu, Military Coun., NROTC Drill Platoon, Phi Eta Sigma, Scabbard and Blade, Wesley Found.

TEAFORD, CONSTANCE *PALESTINE*
Educ., Delta Zeta, Brethren Student Center, Golf Club

TERES, HELEN BETTY *DAYTON*
Educ., Alpha Epsilon Phi, Golddiggers, Hillel Found., May Week, Panhel. Comm., WSGA

TERES, SANDRA RUTH *DAYTON*
Educ., Alpha Epsilon Phi, ACE, Hillel Found., Panhel., Scarlet 'n Gray, WSGA

THAL, ERWIN R. *TOLEDO*
Arts, Zeta Beta Tau (Secretary), Bucket and Dipper, Jr. Football Mgr., Scarlet Key (Secretary), Varsity "O"

THAYER, BARBARA *COLUMBUS*
Ag., Newman Club

THIMMES, LUANNE *LANCASTER*
Arts, Delta Zeta, Buckeye Collegiennes, Greek Week, May Week, Panhel. Comm.

THOMAS, JAMES RICHARD *CANTON*
Arts, Phi Kappa Tau

THOMAS, SARA SUZANNE *DAYTON*
Educ., Pi Beta Phi, Strollers

THOMAS, SUSAN E. *BROOKVILLE*
Educ.

THOMEN, RAY *COLUMBUS*
Educ., Tau Kappa Epsilon, Act. Band, Marching Band

TOWLES, ROBERT JOHN *TOLEDO*
Engr., Newman Club

TOWNSEND, SUSAN ANN *COLUMBUS*
Ag., Alpha Delta Pi, Block "O," Home Ec. Stud. Fac. Coun., Jr. Class Cab. (Secretary), OSPA, RIL Week, Scarlet 'n Gray, Univ. Chorus, WSGA

TRACY, PATRICIA BRENNAN *POWELL*
Educ., Pi Beta Phi, Mexicohio Soc., Sundial, Swan Club, WRA

TULLOCK, GWENDOLYN *BRECKSVILLE*
Arts, Alpha Xi Delta, Keys

TULLOSS, JOHN HELPHREY *UTICA*
Ag., Alpha Gamma Sigma, Wildlife Res.

TURNER, TERRY LEE *COLUMBUS*
Educ., Alpha Xi Delta, Stud. Occ. Ther. Assoc. (President), Wesley Found. (Vice President), Rush. Counselor

UHL, BARBARA ANN *HAMILTON*
Educ., Stud. Occ. Therapy Assoc., United Stud. Fel.

VAIL, JAMES CLINTON *COLUMBUS*
Engr., Tau Kappa Epsilon, Am. Inst. of Arch. Anchor and Chain, Mid'n. Coun.

VANNATTA, MARY JANET *MT. VERNON*
Educ., Alpha Delta Pi, Co-Eds, OSPA, WOIO, Women's Glee Club

VANTILBURG, A. WAYNE *ASHLAND*
Arts, Lambda Chi Alpha

VAN VOORHIS, RICHARD LEE *WORTHINGTON*
Engr., Sigma Chi

VASILIOU, STEVE E. *WHEELING, W.VA.*
Educ., Bucket and Dipper, Desk Book, Romophos, RIL Week, Sundial, Union Act.

VINEBURG, SANDRA JOY *OAK PARK, MICH.*
Arts

VON LEHMDON, ALICE A. *LAKEWOOD*
Arts, Pi Beta Phi, May Week Queen Court, Newman Club, Scarlet 'n Gray, Strollers, Symphonic Choir, Univ. Chorus

WARING, VIRGINIA LYNNE *GRANVILLE*
Ag., Chi Omega, Ag. Stud. Greek Week, IFYE Comm., Makio, May Week, Rush. Coun.

WARREN, FLOYD ADAIR *FINDLAY*
Arts, Phi Kappa Tau

WATERS, DWAIN DAVID *CINCINNATI*
Ag. Agron. Club

WATSON, WILLIAM MARK *BAYSIDE, N.Y.*
Comm., Tau Epsilon Phi, Soccer, Hillel Found., Men's Intramurals, OSPA, Sundial

WEIHL, CAROLYN ANN *FAIRVIEW PARK*
Arts, Pi Beta Phi

Sturms
Teaford
Teres, H.
Teres, S.
Thal
Thayer
Thimmes
Thomas, J.
Thomas, Sara
Thomas, Susan

Thomen
Towles
Townsend
Tracy
Tullock
Tulloss
Turner
Uhl
Vail
Vannatta

Vantilburg
Van Voorhis
Vasiliou
Vineberg
Von Lehmdon
Waring
Warren
Waters
Watson
Weihl

Weill
Welch
Wells
West
White
Whittaker

Williams
Wilson, A.
Wilson, P.
Windsor
Wisterman
Wisvari

Witherspoon
Wolford
Wotowiec
Yurick
Zimmer
Gorsuch

WEILL, STEFAN LANDAR *FREEPORT*
Comm., Phi Epsilon Pi (Vice President), Block "O," Ohio Staters, OSPA, Press Club, Sundial (Business Manager), Union Act.

WELCH, GEORGE THOMAS *KIRKERSVILLE*
Engr., SCRA, Soc. Am. Milit. Engrs., Union Act., YMCA (Treasurer)

WELLS, LIONEL *SHILOH*
Ag., Alpha Zeta, Ag. Econ. Club, Ag. Stud., Orient. Week, Phi Eta Sigma, RIL Week

WEST, MARJORIE ANN *ELYRIA*
Ag., Pi Beta Phi, Mexicohio Soc. (Secretary, Treasurer)

WHITE, CYNTHIA MAY *KENTON*
Educ., Alpha Chi Omega, Opera Workshop, Women's Glee Club, YWCA

WHITTAKER, WIRT CAMPBELL III *CINCINNATI*
Engr., Delta Upsilon

WILLIAMS, JOHN WILLARD *RITTMAN*
Arts, Phi Kappa Tau

WILSON, AUDREY LOIS *GLENFORD*
Educ., Kappa Phi (Treasurer), Nat. Educ. Assoc., Ohio Educ. Assoc., Univ. Chorus, Wesley Found.

WILSON, PEGGY JO *COLUMBUS*
Educ., Alpha Xi Delta, Union Coffee Klatsch, World Univ. Service

WINDSOR, NANCY ELIZABETH *ELYRIA*
Arts, Act. Band., Block "O," Dorm. Act., Mexicohio Soc., Sailing Club, Scarlet 'n Gray, Tau Beta Sigma

WISTERMAN, ANN *COLUMBUS*
Arts., Dent. Hyg., Kappa Alpha Theta, Block "O"

WISVARI, JAMES JOHN *SHADYSIDE*
Educ., Delta Sigma Phi (Secretary), Concert Band, Men's Comm.

WITHERSPOON, ROBERT IRVING *COLUMBUS*
Arts, Arts Col. Coun., Block "O," Phi Eta Sigma, Pre-Law (President)

WOLFORD, BEVERLEY KAY *LANCASTER*
Educ., Alpha Lambda Delta, Delta Omicron (Secretary), Tau Beta Sigma (Vice President), Univ. Symphony, Univ. Concert Band, Univ. Little Orchestra

WOTOWIEC, PETER JOSEPH *CLEVELAND*
Ag., Alpha Gamma Rho, Greek Week, Hort. Prod. Soc., Wildlife Res. Forum

YURICK, ANNE DIGNA *CLEVELAND*
Educ., Block "O," Coun. Dorm. Pres. (Secretary), Keyes, Newman Club, Paterson Hall (President), Stud. Comm., Stud. Occ. Ther. Assoc., Union Act., WSGA

ZIMMER, CHARLES CHESTER *WORTHINGTON*
Engr., Delta Upsilon (Secretary), AIEE and IRE, Elect. Engr. Stud. Coun. (Secretary), May Week, Stud. Senate, Scarlet Mask

GORSUCH, SUE *ASHLAND*
Educ., Alpha Delta Pi (Vice President), Chimes, Homecoming, May Week, Mirrors, Scarlet 'n Gray, Stud. Senate

Sophomore Class Officers

Jan Vannorsdall
Secretary

Byron Kennard
President

Dick Anderson
Treasurer

This is a big moment for Alice Gordon as she is tapped by Sharrie McBride for Mirrors, honorary for sophomore women.

Mirrors Help Orient Freshman Women to New Activities

One noon during May Week, a group of freshman women will walk to Mirror Lake where they will become members of Mirrors, the sophomore women's honorary. Membership in this group indicates those outstanding women who have exhibited exemplary leadership in various campus activities during their first year at the University. Their recognition is a tribute to their initiative and to their service. Mirrors women's activities include assisting the Orientation Week program, social functions with Romophos, sophomore men's honorary, and the annual Silhouettes program designed to introduce freshman women to an awareness of the opportunities and availability of a vast variety of extracurricular activities at Ohio State. This year's program was a great success and broke all previous attendance records.

Sue Ansley
Kay Argust
Sue Bachtel
Barbara Bagley
Sue Bradley

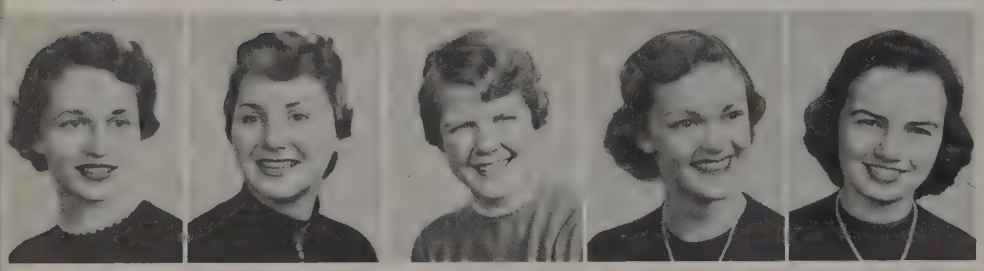

Not Pictured:
Patricia Beardslee
Nana Richards

Dorothy Breneman
Janet Coate
Jean Davidson
Soula Dontchos
Eleanor Ferrar
Elizabeth Finley
Judie Fisher
Shirley Fishman
Katy Goodwin

Alice Gordon
Kay Grant
Judith Hamilton
Barbara Hays
Carol Sue Herd
Nancy Kupper
Sarah Manning
Judy Moritz
Barbara Saenger

Ellen Seaman
Lynne Stillson
Mary Sue Tilton
Janet Vannorsdall
Charlotte Viets
Lisa Von Haam
Jean Walters
Sue Weiland
Judith Williston

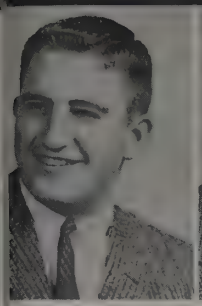
Paul Ballmer

John Bessey

Doug Brooke

Mike Brown

Robert Connell

Howard Chazen

Ernie Johanson

Gary Leppert

Marvin Mitchell

Bill Muldoon

Murray Reichenstein

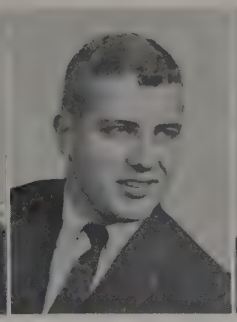
Ken Rengert

Fred Schenking

Jim Sipp

John Talbott

Dick Turner

Not Pictured:
Dave Reikel
Stan Vinocur

Roger Vaughan

Traditional Fezzes Point Out Leaders Among Sophomore Men

Promoting class spirit and contributing to the betterment of the University are the chief objectives of Romophos, sophomore men's honorary. The men of Romophos are chosen during May Week of their freshman year on the basis of scholarship, character, activities, and service to the University. The new members appear on the Oval wearing their traditional red fezzes and chains in the one-day initiation ceremony climaxed by a banquet in the evening at which the secrets of the organization are revealed. Romophos members enjoy several parties with Mirrors, and serve to coordinate and unify the fraternities and activities within the class.

These new members of Romophos, complete with their traditional red fezzes, gather around after the banquet to look over their paddles which are the official recognition of their honor and initiation.

TOP ROW: Manning, Davidson, Guthrie, Hood, Turner, Sipp, Weiner, Zeisler, Lestock, Milburn. FRONT ROW: Vannorsdall, Kennard, Vinocur, Anderson.

Class Council Increases Spirit Among Second Year Buckeyes

"Come one, come all!" The annual carnival held at the stadium during May Week, a highlight of an exciting time on campus, is one of the important events planned and sponsored by the Sophomore Class Council, a representative group which leads and coordinates the activities of the sophomore class. Many functions are organized by the group to stimulate increased class spirit and unity. Among such projects this year was providing entertainment, refreshments and a good time for the children of Franklin Village at Christmas. The council, composed of four officers, five senators, and eight members-at-large, effectively represents and gives direction to the class.

You can never tell what sort of money-making scheme you will find at the May Week Carnival which is the main project of the Sophomore Class Council members.

ALSPACH, PHILLIP PAUL *COLUMBUS*
Engr., Phi Kappa Tau

ANDERSON, RICHARD HODGSON *LIMA*
Arts, Sigma Pi, FCC (President), Orient. Week, Men's Glee Club, Soph Class Coun. (Treasurer), Sundial, YMCA

ANGELL, JOANNE *COLUMBUS*
Educ., Kappa Kappa Gamma

ANSLEY, SUE ANN *COLUMBUS*
Educ., Alpha Phi, Buck. Pol. Party, Greek Week, Homecoming, Mirrors, Orient. Week, Union Act., Wesley Found., WSGA, Young Rep. Club

ARGUST, KAY FRANCES *COLUMBUS*
Educ., Kappa Alpha Theta, Dad's Day, Mirrors

ASMAN, SUSAN JANE *MARYSVILLE*
Dent. Hyg., Alpha Xi Delta, Buck. Pol. Party, Union Act., Makio Queen

BACHTEL, SUSANNE *MASSILLON*
Arts-Educ., Block "O," Dorm. Act., Golddiggers, May Week, Stud. Assist., WSGA, YWCA

BAGLEY, BARBARA ANN *GALENA*
Educ., Kappa Alpha Theta, Block "O," Dorm. Act., Golddiggers, Greek Week, Inter-Dorm Act., May Week, Mirrors, Orient. Week, RIL Week, Univ. Chorus, WSGA (Secretary)

BAKER, NANCY LEE *NORTH HAMPTON*
Educ., Block "O," Dorm. Standards, Scarlet 'n Gray, (Sophomore Sec.), WSGA

BALLMER, PAUL EUGENE *LANCASTER*
Engr., Phi Delta Theta, Football (1), Phi Eta Sigma, Romophos, United Stud. Fel.

BARNS, DAVID WALLACE *WILMINGTON*
Engr., Tau Kappa Epsilon, Phi Eta Sigma

BARRICKLOW, CAROLE *COLUMBUS*
Ag., FCC, Makio, Strollers, WSGA

BARTLETT, RUTH ELEANOR *COLUMBUS*
Educ., Alpha Xi Delta, Block "O," Union Act., WSGA

BASHAM, DANIEL HAROLD *GERMANTOWN*
Ag., Alpha Zeta, Alb.-Ott. Stud. Fel. (Treasurer), Flor. Forum Four-H Club, Univ. Grange, Young Rep. Club

BATES, BARBARA ANN *MESOPOTAMIA*
Educ., Alpha Delta Pi, Block "O," Dorm Act., Tau Beta Sigma, Univ. Symphonic Band, WSGA

BATTIN, BONNIE RAE *MANSFIELD*
Dent. Hyg., Kappa Alpha Theta, Union Act.

BELL, MARY KATHRYN *WEST MANSFIELD*
Educ., Wesley Found.

BERG, SPENCER KEITH *COPLEY*
Ag., Copley, Alpha Gamma Rho, Ab. Econ. Club, Univ. Four-H, Alpha Gamma Delta

BERGMAN, DANIEL *CLEVELAND*
Arts, Tau Epsilon Phi, Block "O," Hillel Found., NOTAM, OSPA, Univ. Players, WOSU

BERKOWITZ, RONALD PAUL *COLUMBUS*
Arts, Tau Epsilon Phi

BESSEY, JOHN PRINCE *COLUMBUS*
Comm., Sigma Chi, FCC (Vice President), Greek Week, Homecoming, May Week, Stud. Senate

BIRCH, CAROL ANN *COLUMBUS*
Comm., Alpha Xi Delta, Sec. Club, WSGA

BLOCK, DOROTHY ELAINE *VAN WERT*
Ag., Kappa Delta, Dorm Act., Panhel. Com., Strollers

BOLING, MARJORIE LOU *WOOSTER*
Home Ec., Block "O," Univ. Four-H, Univ. Farm Bur., Univ. Grange, Wesley Found.

BOOMS, BERNARD HENRY *CLEVELAND*
Engr., Phi Kappa Tau, Am. Soc. Metals, Block "O," Engr. Speaking Team, Makio

BOOTH, BEVERLY SUE *COLUMBUS*
Educ., Alpha Xi Delta, Union Act., WSGA, YWCA

BOWER, NANCY CAROLYN *PORTSMOUTH*
Educ., Pi Beta Phi, Union Act.

BOWSHER, KAY ROSALIE *LIMA*
Arts, Bapt. Disc. Stud. (Secretary), 'Block "O"

Alspach
Anderson
Angell
Ansley

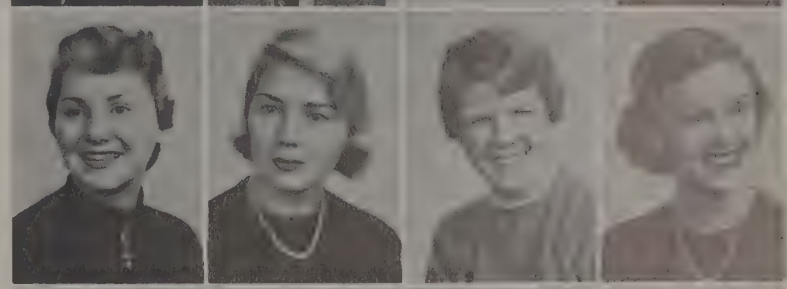

Argust
Asman
Bachtel
Bagley

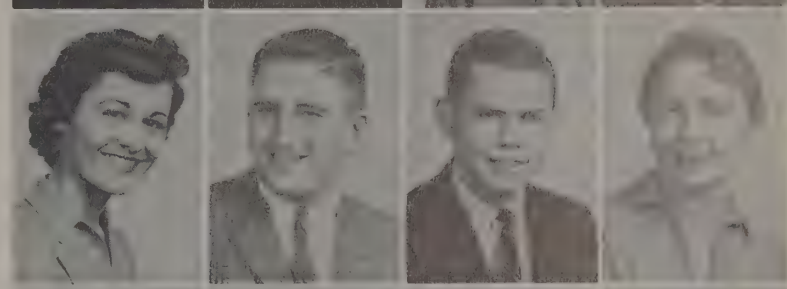

Baker
Ballmer
Barns
Barricklow

Bartlett
Basham
Bates
Battin

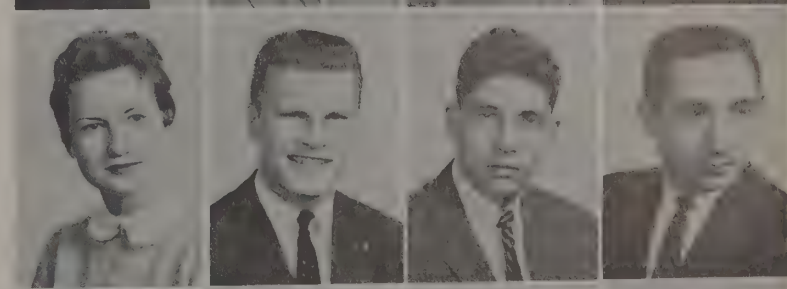

Bell
Berg
Bergman
Berkowitz

Bessey
Birch
Block
Boling

Booms
Booth
Bower
Bowsher

Bradley
Breneman, D.
Breneman, N.
Brooke

Brough
Brown, A.
Brown, M.
Bruce

Burdge
Buroker
Bush
Byers

Carlton
Caryl
Chazen
Cheney

Cherry
Clark
Clary
Coate

Connell
Conrad
Cosgrove
Cranston

Crisp
Cummings
Cunin
Curry

BRADLEY, SUSANNE *AURORA*
Ag., Alpha Phi, Block "O," Co. Grp. First Com. Church, Dorm. Act., Makio, May Week, Mirrors (Treasurer), Soph Class Coun.

BRENEMAN, DOROTHY LOU *COLUMBUS*
Educ., Chi Omega, Delta Phi Delta, Golddiggers, May Week, Mirrors, Scarlet 'n Gray (Sophomore Sec.), Union Act., WSGA

BRENEMAN, NANCY LEE *COLUMBUS*
Dent. Hyg., Chi Omega, Block "O," Scarlet 'n Gray, Union Act., WSGA, YWCA

BROOKE, PAUL DOUGLAS *CINCINNATI*
Engr., Sigma Alpha Epsilon, Block "O," Help Night, Makio, Romophos

BROUGH, ROBERT FRANKLIN *PORT CLINTON*
Ag., Alpha Zeta

BROWN, ALAN MICHAEL *COLUMBUS*
Arts, Phi Kappa Tap, FAO (Sophomore Sec.), FFC, Romophos, Stud. Senate

BROWN, MARILYN ANN *COLUMBUS*
Educ., Kappa Delta (Secretary), Scarlet 'n Gray, Sundial, Union Act.

BRUCE, MARVIN MERYLE *ELYRIA*
Comm., May Week, Men's Intramur., Orient. Week, Union Act., Veterans Club, WUS-UA

BURDGE, RABEL JAMES *COLUMBUS*
Arts, Sigma Pi, Block "O," FCC, Greek Week, Sundial, Wesley Found.

BUROKER, JOHN PAUL *WEST LIBERTY*
Ag., Alpha Zeta, Saddle and Sirloin, Univ. Grange, YMCA

BUSH, GEARY CARVER *NAPOLEON*
Arts

BYERS, SHIRLEY ANN *NELSONVILLE*
Educ., Alpha Gamma Delta, Univ. Chorus, YWCA

CARLTON, DON PHILIP *ROCHESTER, N.Y.*
Engr., Alpha Kappa Lambda, Marching Band

CARYL, AVIS KAY *MARYSVILLE*
Educ., Kappa Phi, Sigma Alpha Eta, Univ. Farm Bur., Wesley Found.

CHAZEN, HOWARD LOWELL *CLEVELAND*
Arts, Sigma Alpha Mu, FAO, FCC, Orient. Week, Romophos

CHENEY, ROBERT J. *CHARDON*
Comm., Phi Kappa Tau, Men's Glee Club

CHERRY, MYRON H. *COLUMBUS*
Arts, Lacrosse, YMCA

CLARK, JOYCE CATHARINE *COLUMBUS*
Arts, Kappa Kappa Gamma, Lantern, Women's Intramurals

CLARY, ANNETTE *COLUMBUS*
Educ., Sundial

COATE, JANET LOIS *CELINA*
Ag., Ag. Scholarship Club, Ag. Stud., Univ. Four-H, Mirrors, Univ. Chorus, Wesley Found., Women's Intramurals

CONNELL, ROBERT S. *COLUMBUS*
Educ., Sigma Chi, Swimming (2), Track (2), Greek Week, May Week, Men's Room. Coun.

CONRAD, CARLEEN *COLUMBUS*
Arts, May Week, Strollers, WOIO

COSGROVE, MARY *CLEVELAND*
Educ.

CRANSTON, MARY ELLEN *COLUMBUS*
Educ., Phi Mu, Univ. Chorus, WSGA

CRISP, NORMA JEAN *CANTON*
Comm.

CUMMINGS, CAROL ANN *CUYAHOGA FALLS*
Ag., Zeta Tau Alpha, Dorm. Act., Univ. Four-H, Wesley Found., YWCA

CUNIN, JANET *COLUMBUS*
Arts, Alpha Xi Delta, Strollers, WSGA, YWCA

CURRY, ELEANOR JUSTINE *COLUMBUS*
Comm., Alpha Delta Pi, Wesley Found.

DAHS, VIRGINIA ELIZABETH *SANDUSKY*
Ag., Delta Zeta, IFYE, Univ. Farm Bur., Univ. Four-H

DAMSCHRODER, ALLEN DALE *GIBSONBURG*
Ag., Alpha Zeta, German Club, Phi Eta Sigma, YMCA

DANIELS, BETTY ROSE *DAYTON*
Ag., Ag. Student, Block "O," Home Ec. Club

DAUB, ROGER W. *COLUMBUS*
Educ., Phi Gamma Delta, AFROTC Drill Team, Buck. Pol. Party, Comm. Art Club, Greek Week, Makio, Sundial, Union Act., Veterans Club

DAVIDSON, JEAN E. *COLUMBUS*
Educ., Delta Gamma, Block "O," FCC (Secretary), Golddiggers, Greek Week, May Week, Mirrors, Orient. Week, RIL Week, Soph. Class Coun., WSGA (Assistant Secretary)

DAVIS, JOHN HOWARD *GRANDVIEW HTS.*
Engr., Block "O," FCC, Homecoming, May Week, OSPA, Seawolf

DAWSON, BARBARA LEE *COLUMBUS*
Educ., Alpha Delta Pi, Block "O," Homecoming, Makio, RIL Week, SCRA, SOTA, Wesley Found.

DECAINDRY, MARY VIRGINIA *SWARTHMORE, PA.*
Arts, Coeds, Women's Glee Club

DIAMENT, GEORGE *PALISADE, N.J.*
Arts, Tau Epsilon Phi, Hillel, OSPA, Sundial

DIGNIN, WILLIAM SCHUBERT II *EAST CLEVELAND*
Arts, AFROTC Rifle Team, Carbon Club, Notam, Sundial

DINSMORE, ARLA JEAN *ROANOKE, VA.*
Educ., Kappa Kappa Gamma, Links, Union Act.

DIPASQUALE, CATHY LOUISE *DAYTON*
Educ., Phi Mu, Newman Club, Sundial, Women's Drill Corps.

DONTCHOS, SOULA *XENIA*
Educ., Golddiggers, Greek Week, May Week, Mirrors (Vice President), RIL Week, Sigma Epsilon Phi, Tau Beta Sigma, Union Act., WSGA

DROZ, JOHN DAVID *EAST MOLINE, ILL.*
Ag., Theta Xi

DUBRO, ALLEN GERALD *DAYTON*
Arts, Tau Epsilon Phi, Hillel Found., Sundial

DUTE, RICHARD EARL *GENEVA*
Comm., Tau Kappa Epsilon

DWECK, JOSEPH JACK *BROOKLYN, N.Y.*
Arts, Tau Epsilon Phi, Hillel, OSPA, Sundial

DWELLE, WILLIAM WILBERT *SANDUSKY*
Ag., Alpha Zeta, Ag. Stud., ASAE, FCC, Pershing Rifles, Univ. Grange (Vice President), Wesley Found.

EATON, MARK E. *MIDDLETOWN, IND.*
Ag., Alpha Kappa Lambda

ECKSTEIN, GAYLE DOROTHY *ELMONT, N.Y.*
Arts, Alpha Delta Pi, Block "O," May Week, YWCA

EDGINGTON, SALLY JOAN *FOREST*
Ag., Block "O," Univ. Four-H, Home Ec. Club, Kappa Phi

ELEY, MARIAM ANNETTE *JEROMESVILLE*
Nursing, Block "O," Jazz Forum, Sailing Club, Nat. Stud. Nurses Assoc.

ENGELHART, CARL A. *CLEVELAND*
Engr., Delta Sigma Phi, OSPA, Prospectors Club

EVANS, DAVIS REES *NEWARK*
Comm., Sigma Pi, Football Mgr., Scarlet Key

EVANS, JUDITH ANN *DUBLIN*
Educ., Block "O," Makio, Nat. Educ. Assoc., Ohio Educ. Assoc., Univ. Chorus, United Stud. Fel., WSGA, YMCA

FALK, JEAN ALICE *EUCLID*
Educ.

FELZENBERG, RHODA *MAPLEWOOD, N.J.*
Comm., Sigma Delta Tau, Greek Week

FERRAR, ELEANOR BARBARA *COLUMBUS*
Arts, Alpha Chi Omega, Buck. Pol. Party, Mirrors, Stud. Senate, Union Act.

FIEDLER, MARCELLA E. *GREENPORT, N.Y.*
Ag., Zeta Tau Alpha, Block "O," May Week, OSPA, WUS-UA

FINLEY, ELIZABETH AGNES *HILLSBORO*
Educ., Alpha Chi Omega, Mirrors, Union Act.

Dahs
Damschroder
Daniels
Daub
Davidson
Davis
Dawson
DeCaindry
Daiment
Dignin

Dinsmore
Dipasquale
Dontchos
Droz
Dubro
Dute
Dweck
Dwelle
Eaton
Eckstein

Edgington
Eley
Engelhart
Evans, D.
Evans, J.
Falk
Felzenberg
Ferrar
Fiedler
Finley

Fisher
Fishman
Fornshell
Franklin
Fredrix
Frey
Fulton
Gaddis
Gale
Garris

Gary
Gasior
Gatewood
George D.
George, K.
Gerhart
Glass
Glasser
Glessner
Glover

Goldston
Goodwin
Gordon
Grant
Greenwood
Gross
Grubel
Haddad
Hairston
Hall, G.

FISHER, JUDI ANN — *BEDFORD*
Educ., Alpha Xi Delta, Evaluation Committee, WSGA, Mirrors, Panhel. (Secretary)

FISHMAN, SHIRLEY RAYE — *LOUISVILLE, KY.*
Educ., Sigma Delta Tau, Dorm Activities, Hillel Found., Makio, May Week, Mirrors, RIL Week, Scarlet 'n Gray

FORNSHELL, DAVE LEE — *COLUMBUS*
Arts, Strollers

FRANKLIN, SUSAN JANE — *RIVER FOREST, ILL.*
Educ., Kappa Kappa Gamma

FREDRIX, PETER IVAN — *SHAKER HEIGHTS*
Comm., Tau Epsilon Phi, Hillel Found., OSPA

FREY, DONALD ELMER — *CANTON*
Ag., Alpha Gamma Rho, Fencing Team, ADSA, Ag. Econ. Club, Ag. Prom. FCC, FFC, Greek Week, Homecoming, Makio, May Week, Men's Intramurals

FULTON, ELIZABETH ANN — *COLUMBUS*
Comm., Phi Mu, YWCA

GADDIS, AUSTIN ARTHUR — *MARENGO*
Ag.

GALE, WILLIAM FORREST — *BELLVILLE*
Comm., Delta Sigma Phi

GARRIS, NANCY K. — *CANTON*
Comm., Phi Mu, Com. Col. Coun., Phi Chi Theta, Strollers, Stud. Senate

GARY, NANCY LOU — *N. ROBINSON*
Ag., Activities Band, Block "O," Home Ec. Club, Scarlet 'n Gray, Univ. Chorus, YWCA

GASIOR, DAVID R. — *CLEVELAND*
Ag., Delta Sigma Phi, Newman Club

GATEWOOD, LINDA KAY — *COLUMBUS*
Educ., Pi Beta Phi, Scarlet 'n Gray

GEORGE, DONNA — *BERGHOLZ*
Educ., Alpha Delta Pi, Alpha Lambda Delta, Block "O", Strollers, Symphonic Choir, Westminster Found.

GEORGE, KAY GWENDOLYN — *CINCINNATI*
Ag., Alpha Xi Delta, Buckeye Pol. Party, Univ. Chorus, WSGA

GERHART, JILIA ESTHER — *CINCINNATI*
Nursing, Pi Beta Phi, Scarlet 'n Gray

GLASS, BETTY JEAN — *XENIA*
Ag., Alpha Xi Delta, Union. Act., Univ. Chorus

GLASSER, ROCHELLE KAY — *AUGUSTA, GA.*
Educ., Block "O," Hillel Found. Dorm. Act., Homecoming, Makio, Mexicohio Soc., Sundial, Union Act.

GLESSNER, MARY ELIZABETH — *MANSFIELD*
Educ., Alpha Delta Pi, Block "O," Carbon Club, Scarlet 'n Gray, Stud. Assist., WUS-UA, YWCA

GLOVER, SHIRLEY SANDRA — *MT. ORAB*
Ag., Home Ec. Club, Four-H Club

GOLDSTON, BERNARD — *COLUMBUS*
Arts, Tau Epsilon Phi, Phi Eta Sigma, ROTC Band, WOIO

GOODWIN, MARY KATHRYN — *JACKSON*
Arts, Mirrors, WSGA, YWCA

GORDON, ALICE MARIE — *COLUMBUS*
Arts, Alpha Xi Delta, Academy, Alpha Lambda Delta, Arts Col. Coun., Golddiggers, Greek Week, May Week, Mirrors, Scarlet 'n Gray, Union Act., Wesley Found., WSGA, WUS-UA

GRANT, HELEN KAY — *COLUMBUS*
Educ., Alpha Delta Pi, ABC Booklet, Golddiggers, Greek Week, Homecoming, Mirrors, SOTA, WSGA

GREENWOOD, ROBERT LARRY — *RICHWOOD*
Comm.

GROSS ROBERT — *PLAINFIELD, N.J.*
Arts, Tau Epsilon Phi, Hillel Found., OSPA, Sundial

GRUBEL, EDWARD GYRENE — *CAREY*
Ag., Alpha Gamma Rho, Univ. Four-H, Saddle and Sirloin, Wesley Found.

HADDAD, MARILYN NEDDA — *COLUMBUS*
Ag., Chi Omega, Alpha Lambda Delta, Block "O," May Week Queen Court, Scarlet 'n Gray, Strollers

HAIRSTON, ALICE B. — *CHESAPEAKE*
Ag., Alpha Xi Delta, Home Ec. Club, Union Act.

HALL, GWEN ANNE — *PATASKALA*
Educ., Block "O," Univ. Chorus, YWCA, WSGA

HALL, LINDA MARIE — *COLUMBUS*
Arts, Kappa Kappa Gamma, Greek Week, Panhel. Act., RIL Week

HALL, ROBERT KIRKLAND — *COLUMBUS*
Comm., Tau Kappa Epsilon

HALLIDAY, BARBARA JANE — *WORTHINGTON*
Ag., Kappa Delta, Alpha Lambda Delta, Home Ec. Chorus, Home Ec. Club, Panhel. Del., Pumpkin Prom, RIL Week, Scarlet 'n Gray

HAMILTON, JUDITH M. — *DAYTON*
Arts, Pi Beta Phi, Alpha Lambda Delta, Buck. Pol. Party (Assistant Secretary), Greek Week, Makio, May Week, Mirrors

HARBARGER, PHILLIP EDWARD — *LOGAN*
Arts, Theta Xi

HARLEY, KRISTIN ANN — *FOSTORIA*
Arts, Block "O," Dorm. Act., Lantern

HARRISON, CAROL ANN — *PAINESVILLE*
Ag., Ag. Stud. Buckeye Collegiennes, Dorm. Act., Univ. Four-H, Home Ec. Club

HARTMAN, HOWARD ANDREW — *OLMSTED FALLS*
Vet. Med., Jr. Am. Photog. Assoc., Makio, Omega Tau Sigma, OSU Photog. Assoc.

HARVEY, SUZANNE KAY — *CLARKSVILLE*
Comm., Alpha Xi Delta, Phi Chi Theta, Retail Assoc., Univ. House Assembly (Secretary, Treasurer)

HAUGHN, JAMES EUGENE — *McCOMB*
Ag., Alpha Zeta, Ag. Stud., Makio, Union Act.

HECKATHORN, NANCY — *WILLARD*
Ag., Alpha Phi, Strollers, Swan Club, YWCA

HENNE, JULIE — *PIQUA*
Arts, Pi Beta Phi, Dorm Act., Greek Week, Newman Club, Strollers

HAYS, BARBARA ANN — *COLUMBUS*
Comm., Golddiggers, Homecoming, May Week, Mirrors, Phi Chi Theta, Stud. Senate

HERD, CAROL SUE — *COLUMBUS*
Arts, Delta Gamma, Arts Col. Coun., Block "O," Dates 'n Data, Makio, May Week, Mirrors, RIL Week, WSGA

HIGHT, NEIL CONWAY — *BROOKLYN, N.Y.*
Comm., Tau Epsilon Phi, Sundial

HINTZ, HAROLD FRANKLIN — *NORWALK*
Ag., Agron. Club, Phi Eta Sigma, Saddle and Sirloin

HOELTZEL, KENNETH E. — *TIFFIN*
Educ., Act. Band, Kappa Delta Rho, Jazz Forum, March. Band

HOERNER, JOHN RICHARD — *SPRINGFIELD*
Engr., ASCE

HOLADAY, SUZANNE LYNNE — *WORTHINGTON*
Educ., Kappa Alpha Theta, Block "O," Greek Week, May Week, RIL Week, Union Act., WSGA

HOOD, LINDA ANN — *LONDON*
Ag., Phi Mu, Ag. Stud., Block "O," Dorm. Act., Univ. Four-H, Greek Week, Home Ec. Club, Newman Club, RIL Week, Scarlet 'n Gray, Soph. Class Coun., Wom. Tennis Club (President), Wom. Intramurals, WRA

HOPKINS, DAVE L. — *COLUMBUS*
Arts, Phi Kappa Tau, Homecoming

HOPKINS, MARTHA LEE — *LAKEWOOD*
Comm., Alpha Gamma Delta, Gamma Alpha Chi

HOWARD, ELSIE — *WHEELERSBURG*
Ag., YWCA

HULBERT, JAMES H. — *ASHTABULA*
Comm.

JANOVIAK, JANICE — *CLEVELAND*
Arts, Gamma Phi Beta, Buckeye Collegiennes, Univ. Chorus

JAVITCH, VICTOR MARTIN — *UNIVERSITY HTS.*
Arts, Tau Epsilon Phi, Soccer, Hillel Found., Sundial

JENKINS, MILDRED LOUISE — *NEW CARLISLE*
Ag., Kappa Alpha Theta, Home Ec. Club, RIL Week

JOHANSON, ERNEST G. — *COLUMBUS*
Arts, Delta Tau Delta, Union Act., Romophos

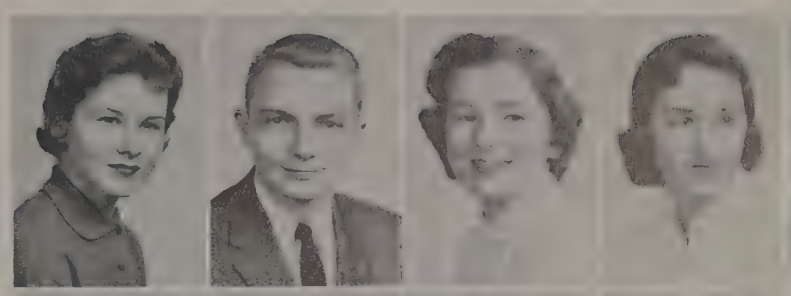

Hall, L.
Hall, R.
Halliday
Hamilton

Harbarger
Harley
Harrison
Hartman

Harvey
Haughn
Heckathorn
Henne

Hays
Herd
Hight
Hintz

Hoeltzel
Hoerner
Holaday
Hood

Hopkins, D.
Hopkins, M.
Howard
Hulbert

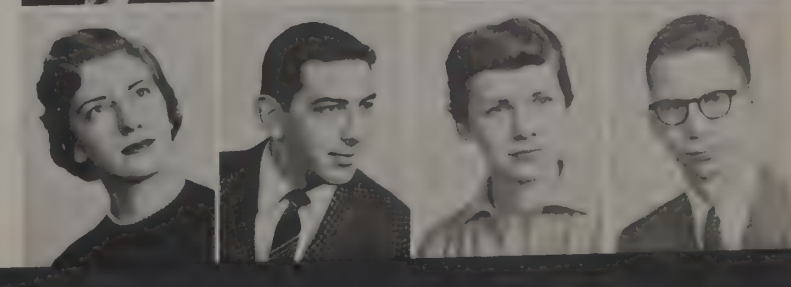

Janoviak
Javitch
Jenkins
Johanson

Johnston
Jones
Judy
Kahoun

Karrer
Katter
Katz
Kauffman

Keating
Keith
Keller
Kellett

Kennedy
Kinney
Kiser
Kleinstub

Kluchar
Knox
Koehler
Kolodny

Kotels
Kraft
Kramer
Krauser

Kreglow
Kreicher
Kreider
Krum

JOHNSTON, RUTH — *RICHMOND*
Nursing, Alpha Delta Pi, FCC, Strollers, WSGA

JONES, PATTI JANE — *COLUMBUS*
Educ., Kappa Kappa Gamma

JUDY, DALE LEE — *PICKERINGTON*
Ag., Alpha Zeta, Am. Soc. Ag. Engrs., Greek Week, RIL Week

KAHOUN, GLORIA GAY — *DAYTON*
Educ., Kappa Alpha Theta, Union Act.

KARRER, CAROLYN — *DUBLIN*
Ag., Home Ec. Club (Secretary), United Stud. Fel.

KATTER, EILEEN E. — *WAPAKONETA*
Educ., Block "O," Dorm. Act., Union Act., WRA

KATZ, ELAINE — *SOUTH EUCLID*
Educ., Links

KAUFFMAN, JUDY LOUISE — *PIQUA*
Comm., Dorm Act., Home Ec. Club, Pi Delta Phi

KEATING, KAREN — *WORTHINGTON*
Educ., Kappa Kappa Gamma, FCC, Golddiggers, May Week, SOTA, WSGA

KEITH, ETTA ALBERTA — *XENIA*
Educ., Delta Sigma Theta, Bapt. Disc. Stud. Fel., Buckeye Collegiennes, Links, Undergrad. Psych. Club

KELLER, DENNY — *RIPLEY*
Educ., Baker Hall Council, Block "O," Stroller, Univ. Chorus, Univ. Theatre, Univ. Players, WOIO

KELLETT, ELAINE NANCY — *COLUMBUS*
Educ., Pi Beta Phi, WSGA

KENNEDY, TIMOTHY — *SALEM*
Comm., Delta Upsilon, Alpha Kappa Psi

KINNEY, BRADLEY WALTER — *TOLEDO*
Educ., Tau Kappa Epsilon, Act. Band, Concert Band, Jazz Forum, OSU March. Band

KISER, HARVEY L. — *WAPAKONETA*
Ag., ROTC Band, Wesley Found., Wesley Players

KLEINSTUB, MARCIA P. — *CLEVELAND HTS.*
Educ., Block "O"

KLUCHAR, RICHARD BERNARD — *CHAGRIN FALLS*
Comm., Alpha Kappa Lambda

KNOX, KARMA KAY — *JEFFERSONVILLE*
Ag., Block "O," Univ. Four-H, Home Ec. Club, IFYE Comm., Univ. Farm Bur.

KOEHLER, KATHY ANN — *DAYTON*
Arts, Delta Gamma, Block "O," Dorm. Act., Newman Club, Philosophy Club, Spanish Club, Strollers, Univ. Dancers, WSGA, Young Rep. Club

KOLODNY, VICTOR MARTIN — *CINCINNATI*
Comm., Tau Epsilon Phi, Fencing (1), Hillel Found.

KOTELS, DONNA MARIE *BEDFORD*
Educ., Alpha Xi Delta, Dorm Act., Golddiggers, WSGA, YWCA

KRAFT, DEANNE M. *VANDALIA*
Ag., Phi Mu, FCC, Home Ec. Club, YWCA

KRAMER, TERRENCE LYNN *SHADYSIDE*
Arts, Block "O"

KRAUSER, GERRY R. *TOLEDO*
Arts, Delta Gamma, Newman Club, Strollers

KREGLOW, CAROL ANN *ADA*
Educ., Chi Omega

KREICHER, LORETTA MAE *LAKEWOOD*
Educ., Zeta Tau Alpha, Dorm Act., Newman Club, Univ. Chorus, WOSU

KREIDER, DAVID LEWIS *GRANVILLE*
Ag., Alpha Gamma Rho, Am. Soc. Ag. Engrs.

KRUM, MARIAN KAY *CHARDON*
Arts, Block "O", Univ. Chorus, WQIM

KUPPER, NANCY ELIN *COLUMBUS*
Arts, Educ., Kappa Alpha Theta, Alpha Lambda Delta (Vice President), Ed. Stud. Coun., Greek Week, Makio, Mirrors, Scarlet 'n Gray

LARUE, RALPH EMERSON *STOUTSVILLE*
Ag., Alpha Gamma Rho, OASF, Ag. Prom, Phi Eta Sigma, Townshend Ag. Educ. Soc.

LAUGHLIN, GERALD LEE *WARSAW*
Engr., Phi Kappa Tau

LAYMAN, LARRY GENE *WARSAW*
Comm., Block "O," Strollers

LAZARCHIC, DIANA MAE *MENTOR*
Home Ec., Scarlet 'n Gray

LEBOLD, CARLENE E. *DOVER*
Nursing, Dorm Act., Four-H Club, FCC (Treasurer), Lutheran Stud. Assoc., Nursing Class (Treasurer)

LEPERT, GARY *COLUMBUS*
Comm., Beta Theta Pi

LESTOCK, LEE B. *WESTLAKE*
Comm., Phi Mu, Pledge Panhel., OSPA, Soph. Senator, Strollers, WSGA, Soph. Class Cabinet

LINK, SUZANNE JANE *SUNBURY*
Ag., Delta Zeta, Home Ec. Club, Home Ec. Stud. Fac. Coun. (Secretary), Kappa Phi, Saddle and Sirloin

MACE, DAVE *CINCINNATI*
Arts

MADISON, KATHRYN ELIZABETH *SALINEVILLE*
Art-Educ., Pi Beta Phi, Alpha Lambda Delta, Buckeye Collegiennes, Scarlet 'n Gray, Symphonic Choir, Univ. Dance Group

MAJOR, JUDY ANNE *COLUMBUS*
Educ., Alpha Xi Delta, Greek Week, Homecoming, Makio (Billing Clerk), May Week, WSGA, Sec. Club, RIL Week

MANNING, SARAH LEE *COLUMBUS*
Arts, Kappa Kappa Gamma, Alpha Lambda Delta, Greek Week, May Week, Mirror (President), Orient. Week, Soph. Class Coun., Stud. Senate, Univ. Theatre, Univ. Players, WSGA

MARKLEY, CAROLYN A. *DAYTON*
Ag., Pi Beta Phi

MARTIN, JAMES ELMER *ST. MARY'S*
Educ.

MARTIN, ROBERT ALLAN *WILLOUGHBY*
Educ., Block "O," Buckeye Club, Concert Band, Educ. Stud. Coun., Hughes News, Kappa Kappa Psi, MENC, Newman Club, Phi Mu Alpha Sinfonia, Theta Chi, Union Act.

MAVKO, SALLY ANNE *MADISON*
Comm., Pi Beta Phi, Alpha Lambda Delta, Block "O"

MERCY, KAREN MARIE *NEW YORK, N.Y.*
Arts, Delta Zeta, Block "O," WRA

MEYEROWITZ, ROBERT *BROOKLYN, N.Y.*
Ag., Tau Epsilon Phi, Ag. Stud., FFC, Sundial (Advertising Manager)

MILLS, LARRY HANNAN *CORTLAND*
Educ., Tau Kappa Epsilon, Block "O," Kappa Phi Kappa, Scarlet Mask, Strollers, Wesley Found.

MINTEER, MARY ELIZABETH *LONDON*
Educ., Delta Zeta

MINWEGEN, ANN ELLE *ASHTABULA*
Educ., Kappa Kappa Gamma, Assoc., for Child. Ed., Block "O," Dorm Act., Lutheran Stud. Assoc., Union Act., WSGA

MITCHELL, MARVIN HARRY *INDIANAPOLIS, IND.*
Comm., Comm. Coun., Greek Week, Hillel Found., Homecoming, May Week, Romophos, Scarlet Key, Union Act.

MIZER, DIXIE LEE *ORRVILLE*
Dent. Hyg., Alpha Phi, Alpha Kappa Gamma, Greek Week, Strollers, Univ. Chorus

MIZER, MARGERY MAE *STONE CREEK*
Home Ec., Univ. Four-H, Home Ec. Club

MOLDOVAN, STEVEN CHARLES *LORAIN*
Ag., Alpha Zeta, Fr. Football (1), Ag. Stud., Floriculture Forum, YMCA

MOLNAR, MARLENE *LORAIN*
Educ., Dorm Act., Strollers

MOORE, JAMES L. *RITTMAN*
Comm., Delta Sigma Phi

MOORE, JOAN CHRISTINE *COLUMBUS*
Educ., Educ. Stud. Coun., Makio (Sophomore Editor), WSGA

MOORE, JUDITH ANN *COLUMBUS*
Home Ec., Alpha Xi Delta, Home Ec. Club, Union Act., WSGA

Kupper
Larue
Laughlin
Layman
Lazarchic
Lebold
Lepert
Lestock
Link
Mace

Madison
Major
Manning
Markley
Martin, J.
Martin, R.
Mavko
Mercy
Meyerowitz
Mills

Minteer
Minwegen
Mitchell
Mizer, D.
Mizer, M.
Moldovan
Molnar
Moore, James
Moore, Joan
Moore, Judith

Moritz
Morrison
Mostoller
Mottet
Mowery
Muldoon
Murphy
McAdams
McCleery
McConnell, E.

McConnell, J.
McConnell, M.
McCracken
McEttrick
McGee
McNaughton
McQueen
Nagy
Neff
Nelson

Neri
Noble
O'Herin
Ollila
Olt
Omweg
Parsons
Paul
Payn
Pazol

MORITZ, JUDITH CAROL — *CLEVELAND*
Nursing, Alpha Lambda Delta (Treasurer), Block "O," Hillel Found., Mirrors, Stud. Zionist Org. (President)

MORRISON, HARVEY S. — *CLEVELAND HEIGHTS*
Comm., Tau Epsilon Phi, Wrestling (2), Hillel Found., OSPA, Scarlet Key

MOSTOLLER, THOMAS LARRY — *BATH*
Ag., Alpha Gamma Rho, Track (2), Lutheran Stud. Assoc., Saddle and Sirloin

MOTTET, JOHN O. — *COLUMBUS*
Arts, Theta Kappa Phi, Sabre Air Command

MOWERY, HARRY ADDISON — *LANCASTER*
Educ.

MULDOON, WILLIAM JOSEPH — *COLUMBUS*
Arts, Alpha Tau Omega, Fr. Golf Team, Romophos

MURPHY, CAROLYN SARA — *CINCINNATI*
Educ., Kappa Kappa Gamma, Strollers, YWCA

McADAMS, WARREN EDWARD — *COLUMBUS*
Engr., Tau Kappa Epsilon, Union Act.

McCLEERY, RON EUGENE — *VAN WERT*
Ag., Alpha Zeta, All-Ag. Coun., Calico Capers, Farm Bureau, Univ. Four-H, SAC, Wesley Found., YMCA

McCONNELL, EUGENE — *RITTMAN*
Vet. Med., Alpha Gamma Rho, Ag. Prom., Democratic Club, Pershing Rifles, Phi Eta Sigma, Saddle and Sirloin

McCONNELL, JANIE — *COSHOCTON*
Educ., Kappa Alpha Theta, Greek Week, RIL Week, Scarlet 'n Gray, Union Act.

McCONNELL, MARGARET ANN — *ELIDA*
Ag., All-Ag. Coun. (Secretary), Home Ec. Club, Int. Farm Youth Exchange, Kappa Phi, Scarlet 'n Gray, Univ. Four-H, Univ. Grange, Wesley Found.

McCRACKEN, PATRICIA JOAN — *CINCINNATI*
Ag., Kappa Kappa Gamma, Home Ec. Club

McETTRICK, GREGG — *COLUMBUS*
Comm.

McGEE, ALBERT PERRY — *EL RENO, OKLA.*
Ag., Alpha Gamma Rho, Pershing Rifles, ROTC Arm Rifle Team, Varsity Rifle Team

McNAUGHTON, JOHN BRULE — *COLUMBUS*
Comm., Delta Sigma Phi, Block "O," FFC, OSPA, WUS-UA, YMCA

McQUEEN, MARCUS LEE — *MASSILLON*
Comm., YMCA

Mo-Sa

NAGY, JOE ROBERT — *SUNBURY*
Engr., Theta Xi, SAC

NEFF, SANDRA KAY — *LANCASTER*
Educ.

NELSON, EDWIN MILLARD — *GREENVILLE*
Engr., Delta Sigma Phi, LaCrosse (1)

NERI, MARYANN — *YOUNGSTOWN*
Educ., Alpha Chi Omega, Sundial

NOBLE, ROBERT HENRY — *COLUMBUS*
Comm., Tau Kappa Epsilon, OSU Marching Band

O'HERIN, RICHARD DANIEL — *NORTH OLMSTED*
Ag., Alpha Kappa Lambda, Phi Eta Sigma, Stud. Hort. Soc.

OLLILA, WILLIAM FRANCIS — *JEFFERSON*
Engr., Phi Kappa Tau, FCC, Men's Intramurals, Newman Club

OLT, LYNN B. — *DAYTON*
Educ., Pi Beta Phi, Buck. March Corps, Strollers, Makio Queen, Swan Club

OMWEG, JAMES ERNEST — *SHELBY*
Ag., Alpha Zeta, Four-H Club, TAES

PARSONS, ELEANOR JANE — *JOHNSTOWN*
Comm., Block "O," Retail Assoc. (Treasurer), Women's Glee Club, WUS-UA

PAUL, MARY GERTRUDE — FAIRBORN
Comm., Alpha Xi Delta, Buck. Pol. Party, WSGA

PAYN, JUDY — *LODI*
Home Ec., Ag. Student, Block "O," Univ. Four-H, Home Ec. Club

PAZOL, JAMES LESLIE — *SHAKER HTS.*
Arts, Tau Epsilon Phi, FCC, FFC, Hillel Found., OSPA, Pledge Trainers Coun.

PEARCE, SARAH JANE — *COLUMBUS*
Educ., Kappa Kappa Gamma

PELS, NATALIE ROCHELLE — *INDIANAPOLIS, IND.*
Comm., Delta Phi Epsilon, FCC, Hillel Players, River Rd. Wom. Dorm. Coun., Strollers, Sundial

PENTZ, SARA — *COLUMBUS*
Arts, Kappa Kappa Gamma

PETERSON, ELIZABETH HARPER — *XENIA*
Arts, Kappa Phi, Wesley Choir

PETROSKY, MARGARET ROSE — *NORTH OLMSTED*
Ag., Phi Mu, Block "O," Boot and Saddle, Saddle and Sirloin

PETTEYS, RODNEY ALLEN — *BOWLING GREEN*
Ag., Alpha Gamma Rho, Lutheran Stud. Assoc., Townshend Ag.

PIERCE, HOWARD JR. — *STEUBENVILLE*
Comm.

PLAHS, WARNER WILLIAM — *CINCINNATI*
Ag., Alpha Gamma Rho, Floriculture Forum

POLITIS, IRENE — *ZANESVILLE*
Arts, Sigma Epsilon Phi, Block "O," Dorm. Act., Univ. Players, Women's Intramurals

POPPLEWELL, WILMA RUTH — *CINCINNATI*
Comm., Alpha Xi Delta, Dorm. Act., Strollers, Stud. Assist., WSGA

PRICE, MARYJANE — *PEPPER PIKE*
Educ., Block "O," WSGA, WUS-AU (Secretary)

PEACOCKE, CATHERINE ADELE — *COLUMBUS*
Educ., Block "O," Makio, Strollers, WSGA

RAUBER, SARA-JEAN — *MASSILLON*
Educ., Phi Mu

RAUSCH, ROSEANN — *PLAIN CITY*
Home Ec., Gamma Delta, Home Ec. Club, Univ. Farm Bureau, Univ. Four-H

REICHENSTEIN, MURRAY LEE — *CLEVELAND HTS.*
Comm., Sigma Alpha Mu, BPP, Comm. Coun., FAO, Greek Week, Hillel Found., May Week, Romophos, Stud. Orient. Lead.

RENGERT, KENNETH RICHARD — *CARDINGTON*
Arts, Alpha Tau Omega, Dad's Day, FAO (Sophomore Secretary), FFC, Frat. Life (Assistant Editor), Greek Week, Lutheran Stud. Assoc., May Week, Pershing Rifles, Romophos

REYNOLDS, FLETCHER A. III — *CLEVELAND*
Ag., Delta Sigma Phi, FCC, Univ. Four-H, Wildlife Res.

RICHARDS, JOHANNA LEE — *SIDNEY*
Educ., Phi Mu, Block "O," Univ. Chorus

RIFE, HARRY PETTUS — *LEESBURG*
Ag., Alpha Zeta, Union Act., Wesley Found.

ROBINSON, ANN STILES — *SIDNEY*
Educ., Pi Beta Phi, Scarlet 'n Gray

ROCH VON ROCHSBURG, WALTER HENRY — *TOLEDO*
Engr., Tau Kappa Epsilon, Stud. Soc. Land. Arch.

ROTH, HARRIET LEE — *MARTINS FERRY*
Ed., Hillel, OWIO

RUCKEL, GARY D. — *SHARON CENTER*
Ag., Alpha Zeta, Univ. Four-H, Homecoming

RUDE, RICHARD CLINTON — *SPRINGFIELD*
Comm., Men's Glee Club

RUSSELL, EDGAR ERNEST — *REYNOLDSBURG*
Engr., Westminster Found.

SAENGER, BARBARA LOUISE — *COLUMBUS*
Arts-Educ., Delta Gamma, Alpha Lambda Delta, Golddigger, Greek Week, May Week, Mirrors, Strollers, Univ. Orchestra, WSGA

SALSINGER, BARBARA — *COLUMBUS*
Educ., Alpha Xi Delta, BPP, Strollers, WSGA

SALTZMAN, BURTON IRWIN — *CLEVELAND*
Comm., Tau Epsilon Phi, Soccer (1), Hillel Found., OSPA

Pearce
Pels
Pentz
Peterson

Petrosky
Petteys
Pierce
Plahs

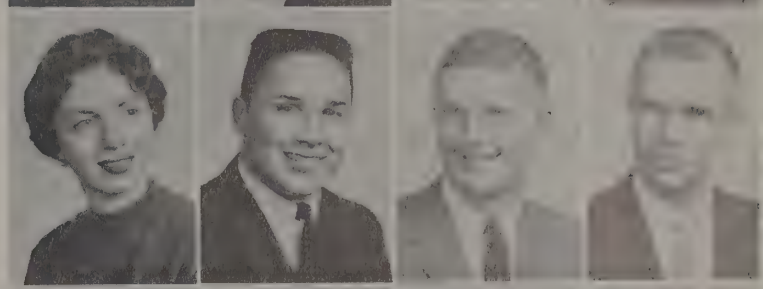

Politis
Popplewell
Price
Peacocke

Rauber
Rausch
Reichenstein
Rengert

Reynolds
Richards
Rife
Robinson

Roch Von Rochsburg
Roth
Ruckel
Rude

Russell
Saenger
Salsinger
Saltzman

Sanders
Savinsky
Sayle
Schachner

SANDERS, ANN — *CANAL WINCHESTER*
Educ., Kappa Kappa Gamma, Buck. Pol. Party, WSGA

SAVINSKY, GLORIA — *CLEVELAND HTS.*
Comm.

SAYLE, MARYLN LOUISE — *CHAGRIN FALLS*
Arts, Alpha Xi Delta, Dorm. Act., Sundial, Tennis Club, WSGA

SCHACHNER, ALVIN BENNETT — *LEONIA, N.J.*
Comm., Tau Epsilon Phi, FAO, Hillel Found., OSPA, Sundial, Union Act.

Schaffer
Scheid
Schenking
Schneiderman

SCHAFFER, SUZANNE — *CLEVELAND HTS.*
Educ., Block "O," Hillel Found.

SCHEID, DONALD A. — *NORWALK*
Ag., Sud. Hort. Soc.

SCHENKING, FRED JOHN — *COLDWATER*
Comm., Delta Tau Delta, Football, Romophos (Secretary)

SCHNEIDERMAN, SANDRA — *SHAKER HTS.*
Arts, WSGA

SCHOSSLER, SANDRA JEAN — *ASHTABULA*
Educ., Pi Beta Phi, Block "O," Dorm. Coun., Univ. Chorus

Schossler
Scranton
Seaman
Senseman

SCRANTON, BRUCE HAROLD — *TROY*
Arts, Phi Kappa Tau

SEAMAN, ELLEN JANE — *SANDUSKY*
Educ., Kappa Delta, Carols, Mirrors, Sailing Club, YWCA

SENSEMAN, FRED B. — *FAIRBORN*
Comm., Phi Kappa Tau, Act. Band, Greek Week

SETTLEMIRE, CARL THOMAS — *LIMA*
Ag., Alpha Zeta, ADSA, Ag. Stud., Pershing Rifles, RIL Week, Wesley Found.

Settlemire
Shafer
Shaffer
Shapiro

SHAFER, ROBERT MERRILL — *URBANA*
Arts, Theta Xi (Secretary), Men's Glee Club, Strollers

SHAFFER, JEANNE ANN — *COLUMBUS*
Home Ec., Kappa Kappa Gamma

SHAPIRO, HOWARD IRA — *JAMAICA, N.Y.*
Arts, Tau Epsilon Phi, CFP, Hillel Found., OSPA, Sundial

SHERBOURNE, JUDY — *COSHOCTON*
Educ., Makio, Sundial, Dorm. Act., Campus Comm.

SHERMAN, JOAN KAY — *TOLEDO*
Dent. Hyg. Educ., Alpha Xi Delta, Alpha Kappa Gamma, Greek Week, May Week, Orient. Week, Union Act., WRA

Sherbourne
Sherman
Shirkey
Shortz

SHIRKEY, PHYLLIS ANN — *COLUMBUS*
Educ., Delta Delta Delta, Makio, WSGA

SHORTZ, KAY DE — *COLUMBUS*
Educ., Pi Beta Phi

SHOWER, ALBERT JAY — *DAYTON*
Engr., Phi Delta Theta, FCC, Fr. Swimming

SHROYER, MARILYN JOY — *COLUMBUS*
Educ., Alpha Xi Delta, WSGA

Shower
Shroyer
Shute
Sinkey

Sipp
Sklar
Skolnick
Slattery

SHUTE, SUZANNE *EATON*
Educ., Alpha Lambda Delta, Buckeye Collegiennes, Concert Band, Delta Omicron, Tau Beta Sigma, Women's Glee Club

SINKEY, SANDRA STEPHANIE *COLUMBUS*
Arts, Pleiades

SIPP, JAMES FREDERICK *COLUMBUS*
Arts, Phi Gamma Delta, FCC, Homecoming, May Week, Soph. Class Coun., Stud. Sen., Romophos

SKLAR, RICHARD E. *ALLENTOWN, PA.*
Comm., Tau Epsilon Phi, Alpha Delta Sigma, Hillel Found., FAO (Sophomore Secretary), OSPA

SKOLNICK, DAVID GEORGE *YONKERS, N.Y.*
Comm., Tau Epsilon Phi, Hillel Found., OSPA, Sundial

SLATTERY, MERT JOAN *MANSFIELD*
Educ., Delta Delta Delta, Block "O," Mack Hall Act., WSGA, YWCA

SLESNICK, ROBERT *CANTON*
Comm., Tau Epsilon Phi, FAO, Hillel Found., OSPA, Sundial, WOIO

SMITH, DEANNA GAIL *COLUMBUS*
Educ., Pi Beta Phi, WSGA

SMITH, MARGARET ANN *COLUMBUS*
Ag., Alpha Chi Omega, Strollers, WSGA

SOKOLOSKI, EDWARD MICHAEL *VANDALIA*
Arts

SOMMER, PATRICIA HELEN *YOUNGSTOWN*
Arts, Phi Mu, Block "O," Women's Tennis Club

SOURLAS, MARI ANN *COLUMBUS*
Arts, Alpha Xi Delta, FCC, Greek Week, Lantern, May Week Makio, Orient. Week, Strollers, WOIO

SPEITZER, KENNETH JOHN *CLEVELAND*
Educ., Carbon Club, Newman Club

SPICER, LAWRENCE MARK *CLEVELAND*
Engr., Theta Kappa Phi, Military Coun., Newman Club, SAC

STAPF, HARLENE *WILLARD*
Arts, Alpha Delta Pi, Alpha Lambda Delta, Block "O," Dorm. Act., Newman Club, Scarlet 'n Gray, Strollers, WSGA

STEVENSON, RAY *COLUMBUS*
Arts, Tau Kappa Epsilon, Wesley Found.

STILLSON, LYNNE TRUESDELL *POLAND*
Educ., Kappa Kappa Gamma, FCC, Mirrors, Pledge Princess, Quarterdeck Ball Queen, WSGA

STILLSON, NANCY MARIE *MT. GILEAD*
Educ., Delta Delta Delta, Delta Omicron, Ed. Stud. Coun., Soph. Class Coun., Symphonic Choir, Tau Beta Sigma, Univ. Chorus

STORER, THEODORE A. *LIMA*
Educ., Sigma Pi, Track (1)

STUPKA, DIANNE W. *EUCLID*
Educ., Alpha Delta Pi, Block "O," Browning Drama Soc., Dorm. Act., Scarlet 'n Gray, Stud. Assist., WSGA

SUNDERHAUS, RUTH HELEN *CINCINNATI*
Educ., Women's Phys. Ed. Club (Treasurer), Women's Hockey Club

SURBECK, MARGARET RUTH *WEST ALLENHORST, N.J.*
Home Ec., Pi Beta Phi, Stud. Sen., Swimming

TALBOTT, JAMES ALDEN *JACKSON*
Comm., Ins. Soc., Men's Glee Club, Men's Room. House Coun., Pershing Rifles, Wesley Found.

TALBOTT, JOHN WALLACE *BARNESVILLE*
Arts, Block "O," Campus Communications, Civitas, FCC, May Week, Men's Dorm. Comm., Orient. Week, Romophos, Strollers, Stud. Coun., Westminster Found.

TERAPAK, PEGI L. *COLUMBUS*
Educ., Delta Delta Delta, WSGA

TERRILL, JANE MAE *RIDGEWAY*
Educ., Block "O," Westminster Found.

TERRILL, PENNY ANN *RIDGEWAY*
Educ., Act. Band, Delta Omicron, Dorm. Act., Tau Beta Sigma, Univ. Four-H

THOME, ANN RODGERS *URBANA*
Arts-Educ., Pi Beta Phi, Dorm Act., Strollers

THOMPSON, MARGARET GUERIN *WILMINGTON*
Home Ec., Phi Mu, Home Ec. Club, Univ. Four-H

THOMPSON, MARILYN MARGARET *COLUMBUS*
Educ., Wesley Found., Women's Glee Club

TILTON, MARY SUE *COLUMBUS*
Arts, Alpha Xi Delta, Alpha Lambda Delta, Arts Col. Coun., FCC, May Week, Mirrors, Scarlet 'n Gray, Union Act., WSGA

TITSCH, JOYCE ANN *COLUMBUS*
Educ., Block "O", Co. Grp. First Com. Church, FCC, Links, Makio (Sophomore Editor), May Week, SCRA, Strollers

TOLBERT, RALPH W. *REYNOLDSBURG*
Ag., Delta Sigma Phi, TAES

TOURINHO, SOLANGE *RIO DE JANEIRO, BRAZIL*
Educ., Embassy Club

TRESSLER, MARTHA ANN *BRYAN*
Ag., Delta Zeta, IFYE Comm., Stud. Coun., Univ. Farm Bureau, Univ. Four-H, Univ. Grange

UMBAUGH, MARJORIE ANN *MARION*
Arts, Block "O", Dorm. Act., Golddiggers, Makio, May Week, Panorama, RIL Week, Univ. Chorus

Slesnick
Smith, D.
Smith, M.
Sokoloski
Sommer
Sourlas
Speitzer
Spicer
Stapf
Stevenson

Stillson, L.
Stillson, N.
Storer
Stupka
Sunderhaus
Surbeck
Talbott, James
Talbott, John
Terapak
Terrill, J.

Terrill, P.
Thome
Thompson, Margaret
Thompson, Marilyn
Tilton
Titsch
Tolbert
Tourinho
Tressler
Umbaugh

Vannersdall
Van Sickle
Vaughan
Viets

VANNERSDALL, JANET RUTH *BRYAN*
Educ., Delta Zeta, Block "O," Mirrors, OSPA, Soph. Class (Secretary), Wesley Found.

VAN SICKLE, DUANE ALLAN *SUNBURY*
Ag., Delta Sigma Phi, Nat. Headqr. SAC, Townsend Ed. Soc.

VAUGHAN, ROGER *COLUMBUS*
Arts, Beta Theta Pi, Romophos, Stud. Sen.

VIETS, CHARLOTTE JOAN *FORT LAUDERDALE, FLA.*
Arts, Mirrors, Pleiades, USF (Secretary)

Voelker
Von Haam
Walters
Weaver

VOELKER, DEIDRE JENE *COLUMBUS*
Arts, Pi Beta Phi

VON HAAM, LISA *COLUMBUS*
Educ., Kappa Kappa Gamma, Alpha Lambda Delta, Co-ed Week, Greek Week, May Week, Mirrors, Union Act., WSGA Board

WALTERS, JEAN ANN *COLUMBUS*
Arts, Alpha Xi Delta, Alpha Lambda Delta (President), Arts Col. Coun., Block "O," Dates and Data, Makio (Sophomore Editor), May Week, Mirrors, Pledge Panhel., Scarlet 'n Gray

WEAVER, JAMES HENRY *FREMONT*
Arts, Tau Kappa Epsilon, Swimming (2)

Weiland
Weitsman
Welde
Wells

WEILAND, SUE MARIE *COLUMBUS*
Arts, Academy, Campus Comm., Mirrors, Pleiades (Secretary)

WEITSMAN, BARBARA SHEILA *NEW YORK, N.Y.*
Arts, Delta Phi Epsilon, Arts Col. Coun., Greek Week, Hillel Found., Makio, Panhel., Pledge Panhel.

WELDE, ANTHONY CHRISTIAN *DAYTON*
Comm., Tau Kappa Epsilon, Track (1), SAC

WELLS, BETTY MARJEAN *SHREVE*
Educ., Bapt. Disc. Stud. Fel., Univ. Four-H, Univ. House Pres., University House Assoc.

Welty
White
Wible
Wicke

WELTY, ALAN SPROW *JEWELL*
Arts, Acacia, Soccer (1), Univ. Four-H, SAC

WHITE, PAT *COLUMBUS*
Nursing

WIBLE, THOMAS LEE *ASHTABULA*
Engr., Civitas, ROTC Band

WICKE, WERNER RUDOLF *YOUNGSTOWN*
Comm., Tau Kappa Epsilon, Rifle Team (1), AFROTC Rifle Team, SAC

Wigton
Williams, J.
Williams, R.
Williamson

WIGTON, JULIE ROSE *MARIETTA*
Educ., Zeta Tau Alpha, Chess Club, Newman Club, Stadium Theater, Strollers, Univ. Theatre

WILLIAMS, JUDITH SUZANNE *COLUMBUS*
Educ., Pi Beta Phi, Greek Week, Union Act., WSGA

WILLIAMS, RUSSELL LEROY *RICHMOND, VA.*
Engr.

WILLIAMSON, CAROL ANN *COLUMBUS*
Home Ec., Pi Beta Phi, WSGA Board, Union Act., Ewha

Williston
Wonderly
Young, David
Young, Diane

WILLISTON, JUDITH CHARLENE *DELTA*
Ag., Ag. Student, Ag. Scholarship Club, Home Ec. Club (Vice President), Links, Mirrors, RIL Week, Univ. Chorus, Wesley Found., Women's Intramurals

WONDERLEY, PAT *LORAIN*
Educ., Dorm. Act., Newman Club, Strollers, Union Act.

YOUNG, DAVID BRANDON *BALTIMORE*
Ag., Alpha Gamma Rho, TAES, Univ. Grange

YOUNG, DIANE LOU *BUCYRUS*
Educ.

Young, J.
Zeisler
Zeller
Zilles

YOUNG, JOAN I. *FOREST HILLS, N.Y.*
Arts, Delta Phi Epsilon, Alpha Lambda Delta, Pre-Law Club (Secretary)

ZEISLER, KENNETH ALLAN *CLEVELAND HTS.*
Comm., OSPA, Soph. Class Coun., Soph. Class Senator

ZELLER, VANDA JEAN *UHRICHSVILLE*
Educ., Gamma Phi Beta, Block "O," Univ. Chorus

ZILLES, LELAND C. *FREMONT*
Ag., Alpha Zeta, Cross Country (1), Tract (1), Am. Dairy Sci. Assoc., OSPA

TOP ROW: Call, Danner, Rutledge, Rupp, Weissenborn, Freeman, Maddox, Bodnar, Mussman, Combs, Faulk. EIGHTH ROW: Scherer, Redden, Demis, Tooke, Chichester, Myers, Mamakos, Dernay, Crane, Stephen, Sinay, Kamerer. SEVENTH ROW: Ory, Hadley, Priede, Vitale, Boyer, Stillwell, Gordon, Wohl, Schrock, Goldman, Busch, White. SIXTH ROW: Babbitt, Katz, Buerkel, Thomas, Grosh, McLinn, Leste, Sayer, Brennan, Aylsworth, Rector, Diamond. FIFTH ROW: McWilliams, Hench, Furukaws, Becker, Shower, Substelny, Divelbiss, Nicolai, Smith, Maselli, Roszkowski. FOURTH ROW: McClish, Beal, Montgomery, Millisor, Decker, Brunfy, Finnell, Wetzel, Barr, Ruffin, Snyder, Weber, DeWald. THIRD ROW: Verhoff, Waefler, Cole, Wood, Davobowich, Haas, Garlinger, Bradfield, Sandler, Gerlinger, Kerr, Markman. SECOND ROW: Fanta, Levine, Veith, Meschan, Anderson, Wegenia, Jan, Miller, Goldfein, Havens. FIRST ROW: Dixon, Hull, Anderson, Poteet, Lebold, Gierhart, Houghland.

Freshman Talent Presented in Show for Candlelight Inn

Anyone for dances, talent shows, dunks in Mirror Lake? If you have been enjoying these activities, the credit for much of the fun should go to the Freshman Class Council, the governing body of the freshman class. After their Kick-off Dance, a get-acquainted mixer for the new students, FCC continued actively participating in and sponsoring many events throughout the year. In co-operation with the Candlelight Inn Committee, FCC sponsors a freshman talent show at the January Inn. During May Week, there is the Freshman-Sophomore tug-of-war. The losers go into Mirror Lake!! In addition, there is the mid-year, all-campus dance and also many other activities given jointly with other organizations, really making the Freshman Class Council a busy and active group. Many campus organizations send delegates to the council.

Here we see the new officers of Freshman Class Council, Pat Stillwell, Andy Fanta, Tom Brennan, and Diane Bradfield.

TOP ROW: Kuebeler, Manista, Baker, Advisor Hittepole, Ballmer, Milliken, Clay, Patterson, Ebihara, Oates. FIRST ROW: Adams, Besco, Veneziano, Gruebmeyer.

Outgoing president, Jim Milliken, and advisor, Assistant Dean A. E. Hittepole, talk over the future of Phi Eta Sigma.

Phi Eta Sigma Initiates the Notable Freshman Men

Phi Eta Sigma stands on the Ohio State campus as a symbol of scholastic achievement among the freshman men of the University. This honorary organization takes as its members those freshman men who have attained a 3.5 or higher point hour ratio at the end of their first quarter or who have maintained a cumulative P.H.R. of 3.5 at the end of their first complete year. Traditionally, the men are honored during May Week and two initiations are held annually, as new members are inducted during both Spring and Autumn Quarters. One of the biggest events of the Phi Eta Sigma year is the banquet held in the Ohio Union after the initiation. The men of Phi Eta Sigma have set as their goal the recognition of outstanding freshman men and an encouragement to attain better scholarship to all.

TOP ROW: Knies, Long, Taylor, Combs, Walters, Mavko, Medors, Kinner, King, Myers, Hoy, Perry, Seiberling, Chapman, Shute, Dawley, Ferguson. THIRD ROW: Colananni, Haddad, Beardslee, Ahlenstorf, Root, Lehky, Williamson, Von Haam, Richards, Gordon, Stapf, Teatino, Brown, Brock. SECOND ROW: Adams, Anderson, Towne, Gedeist, Bernier, Borchers, Krumme, Allen, Hunter, Hanson, Moritz, Weis, George. FIRST ROW: Johnson, Slesnick, Whittington, Turoff, Young, Kupper, Finberg.

Students Earn Recognition for Scholastic Achievement

One of the greatest honors a freshman woman can obtain at Ohio State is to wear the red, yellow, and white ribbons which identify the new initiate of Alpha Lambda Delta, freshman women's scholastic honor society. This organization is composed of members who have achieved a cumulative point hour ratio of 3.5 or better at the end of their second or third quarter in the University. These outstanding women promote, recognize, and encourage scholastic attainment among freshman women. New members are initiated in an impressive candlelight ceremony the Tuesday following May Week. The initiation is followed by a dessert in their honor. Alpha Lambda Delta sends congratulatory letters to entering women who have won scholarships, and presents a set of Shakespeare to the senior with the highest P.H.R. for her college career.

Dean Conaway addresses new initiates of Alpha Lambda Delta while outgoing officers Gail Hunter and Pat Krumme look on.

Alexander
Allen
Apffel
Asherman
Atherton
Augenstein
Auzenbergs
Aylsworth
Bachman
Baird

Ballard
Banta
Barger
Barrows
Becker
Bender
Bilek
Bindbeutel
Birkmire
Black

Bobey
Boucher
Bowers
Bowman
Bozo
Bradfield
Bradley
Brennan
Brasch
Bricker

ALEXANDER, MARILYN — *BAY VILLAGE*
Educ., Delta Gamma, WSGA

ALLEN, ANNE WILKING — *ZANESVILLE*
Nurs., Pi Beta Phi, Sailing Club

APFFEL, ELAINE KAY — *CINCINNATI*
Arts, Kappa Delta, YWCA

ASHERMAN, IRA GILBERT — *BROOKLYN, N.Y.*
Comm., Tau Epsilon Phi, Hillel Found., OSPA, Stud. Sen., Sundial

ATHERTON, RONALD O. — *COLUMBUS*
Engr., Phi Kappa Tau

AUGENSTEIN, ROGER M. — *GALION*
Vet. Med., Jr. Am. Vet. Med. Assoc., Omega Tau Sigma

AUZENBERGS, AIVARS — *CLEVELAND*
Engr., Lutheran Stud. Assn., SAC

AYLSWORTH, WILLIAM ERNEST — *SHREVE*
Comm., Alpha Sigma Phi, Forensic Soc., Fr. Basketball, OSPA, SAC, Soccer, Wesley Found., Wesley Players

BACHMAN, GERALD LEE — *PARMA*
Ag., Alpha Zeta, March. Band, Pershing Rifles, ROTC Band

BAIRD, BRUCE JOSEPH — *PATASKALA*
Ag., Alpha Gamma Rho, Univ. Four-H, Townshend Ag.

BALLARD, BETTY ARLENE — *DOVER*
Educ., Pi Beta Phi, FCC, WSGA

BANTA, ROBERT PARK — *COLUMBUS*
Arts, Phi Kappa Tau, ROTC Band, Sundial, WOIO Radio-Staff

BARGER, FRANK — *DAYTON*
Engr., Phi Kappa Tau, Varsity Basketball (1)

BARROWS, JOHN EDWARD — *ASHTABULA*
Comm., Tau Kappa Epsilon

BECKER, LESLIE E. — *ELYRIA*
Comm., Tau Epsilon Phi, Makio

BENDER, MICHAEL BARRY — *WOODMERE, N.Y.*
Comm., Tau Epsilon Phi, NOTAM, Sundial

BILEK, CAROL JANE — *MIDDLETOWN*
Comm., Dorm. Act., Makio, WSGA

BINDBEUTEL, JOY ANN — *DEFIANCE*
Nurs., Delta Zeta, Univ. Chorus, Wesley Found.

BIRKMIRE, ROBERT ARNOLD — *FOSTORIA*
Ag., Alpha Gamma Rho, Saddle and Sirloin

BLACK, JAMES WILSON — *ST. PETERSBURG, FLA.*
Engr.

BOBEY, FRANK ROBERT — *KINGSVILLE*
Educ., Delta Sigma Phi

BOUCHER, DEAN SCOTT — *BRYAN*
Arts, Kappa Sigma

BOWERS, BARBARA LYNN — *AKRON*
Educ., Alpha Xi Delta, Makio, Pledge Princess Court, WSGA

BOWMAN, MYRA JANE — *GREENVILLE*
Ag., Delta Zeta, Block "O," Dorm. Act., Home Ec. Club

BOZO, RICHARD LOUIS — *TOLEDO*
Comm., Tau Kappa Epsilon, Sabre Air Command

BRADFIELD, DIANNE GIBSON — *BARNESVILLE*
Home Ec., Alpha Phi, Block "O," FCC (Treasurer), Makio, WSGA, YWCA

BRADLEY, CAROLYN MAE — *MARION*
Nursing, Alpha Chi Omega, WSGA

BRENNAN, THOMAS ALLEN — *BAY VILLAGE*
Arts, Phi Gamma Delta, FAO, FCC, Greek Week

BRASCH, WILLIAM IRVING — *MIAMI, FLA.*
Arts, Sigma Alpha Epsilon, FCC, Men's Intramurals, Stud. Sen.

BRICKER, WILLIAM STANLEY — *HICKSVILLE*
Arts

BRIGGS, MARY VIRGINIA — *COLUMBUS*
Educ., Kappa Alpha Theta, Stud. Sen., Wesley Found., WSGA

BRINKLEY, NANCY JO — *COLUMBUS*
Arts, Union Act., WSGA

BROWN, JANE I. — *WATERVILLE*
Educ., Chi Omega, Univ. 4-H, Wesley Found.

BURGER, V. WADE — *MELMORE*
Ag., Alpha Gamma Rho, Block "O," Saddle and Sirloin

BURKHOLDER, JAMES DUNCAN — *NORTH LIMA*
Arts, Theta Xi

BURKHART, SUE ELLEN — *ROCKY RIVER*
Educ., Kappa Kappa Gamma, Block "O," WSGA

BURLEY, GARY — *COLUMBUS*
Comm.

BUTLER, DOUGLAS ALLEN — *TOLEDO*
Arts, Gymnastics (1), Phi Kappa Tau, Strollers, Union Act.

Briggs
Brinkley
Brown
Burger

Burkholder
Burkhart
Burley
Butler

CALHOUN, TOMI WAY — *COLUMBUS*
Nursing, Kappa Kappa Gamma, Stud. Senate, WSGA

CARPENTER, JANET BETH — *COSHOCTON*
Educ., Dent. Hyg., Dorm. Act., Wesley Found., WSGA, WUS-UA

CARPENTER, RODGER RAYMOND — *COLUMBIA STATION*
Ag., Alpha Gamma Rho, Am. Dairy Sci. Assoc., YMCA

CARROLL, JUDY ANN — *BRYAN*
Home Ec., Pi Beta Phi, Univ. Chorus

CASSLER, DAWN BEVERLY — *CANTON*
Ag., Alpha Xi Delta, WSGA, Union Act.

CHAPLEN, JOYCE ELIZABETH — *DAYTON*
Comm., Alpha Phi

CHAPMAN, MAXINE — *HARROD*
Home Ec., Activities Band, Dorm Activities, Home Ec Club, Univ. Four-H, Univ. Grange

CHERNIROFF, STUART ALLEN — *CLEVELAND*
Arts, Tau Epsilon Phi, Sundial, WOIO

CHRISTENSEN, CAROL ANN — *COLUMBUS*
Educ., Kappa Kappa Gamma, WSGA

CLARK, CHRIS ANNE — *LANCASTER*
Educ., Alpha Xi Delta, Strollers, WSGA

COCHRAN, ALFRED STILLMAN — *COLUMBUS*
Engr., Tau Kappa Epsilon, Stud. Senate

COMBS, SALLIE — *EUCLID*
Nursing, Alpha Delta Pi, FCC

COONS, MARY — *COLUMBUS*
Educ., Kappa Kappa Gamma, Pledge Panhel., WSGA

COOPER, ESTHER LOUISE — *GREENFIELD*
Home Ec.

COPE, ALAN WILLARD — *SALEM*
Ag., Alpha Gamma Rho, Univ. Four-H, Saddle and Sirloin

CRAWFORD, EDITH ANN — *NEWARK*
Comm., Alpha Gamma Delta, WSGA, YWCA

CRAWFORD, EMILY LEE — *NEWARK*
Comm., Alpha Gamma Delta, WSGA, YWCA

CRAWFORD, KAREN BAUER — *BEXLEY*
Educ., Kappa Kappa Gamma, Stud. Senate, WSGA

CRAWFORD, SUE ANN — *COLUMBUS*
Nursing, Alpha Xi Delta, Golddiggers, Greek Week, Wesley Found., Union Act., WSGA

DAILY, JAMES A. — *NEW ALBANY*
Engr., Tau Kappa Epsilon, Fr. Gymnastics

Calhoun
Carpenter, J.
Carpenter, R.
Carroll

Cassler
Chaplen
Chapman
Cherniroff

Christensen
Clark
Cochran
Combs

Coons
Cooper
Cope
Crawford, Edith

Crawford, Emily
Crawford, K.
Crawford, S.
Daily

Damschroder
Danzig
Davis, J.
Davis, L.

Davis, M.
Davis, N.
Davis, V.
Decker, E.

Decker, J.
Deeter
Delor
DeWald

DeWeese
Diamond
Dockum
Doll

Dorff
Drake
Drenta
Dugan

Dutton
Duvall
Earheart
Ecker

Edwards
Eifert
Eliot
Embrey

DAMSCHRODER, JAMES WILSON — *GIBSONBURG*
Ag., Phi Kappa Tau

DANZIG, NORMAN JAY — *AKRON*
Arts, Tau Epsilon Phi, Block "O"

DAVIS, JUDITH JENEANE — *COLUMBUS*
Educ., Pi Beta Phi, Makio, WSGA

DAVIS, LORETTA G. — *MT. VERNON*
Nursing, Kappa Alpha Theta, FCC

DAVIS, MARIADA — *CENTERVILLE*
Nursing, WSGA

DAVIS, NANCY ELLEN — *COLUMBUS*
Nursing, Alpha Delta Pi, Greek Week, Pledge Panhel. (Vice President), Union Act., WSGA

DAVIS, VIRGINIA G. — *YOUNGSTOWN*
Comm., Tennis Club, Women's Intramurals

DECKER, EVE — *PIQUA*
Comm., Pi Beta Phi

DECKER, JOAN — *PIQUA*
Comm., Pi Beta Phi, Dorm. Act.

DEETER, LEWIS J. — *COVINGTON*
Engr., Phi Kappa Tau

DELOR, NANCY — *COLUMBUS*
Arts, Kappa Kappa Gamma, WSGA

DEWALD, ROBERT GENE — *TIFFIN*
Ag., Alpha Gamma Rho, Ag. Econ. Club, FCC

DEWEESE, BENSON LEE — *GREENVILLE*
Ag., Alpha Gamma Rho, Univ. Four-H

DIAMOND, MELVYN ARTHUR — *UNIVERSITY HTS.*
Arts, Tau Epsilon Phi, FAO, FCC, Makio, Stud. Senate

DOCKUM, ROBERT RUSSELL — *HAMILTON*
Ag., Alpha Zeta, FFC (President), YMCA

DOLL, RICHARD DAVID — *DAYTON*
Engr., Phi Kappa Tau

DORFF, LINDA LOU — *COLUMBUS*
Arts; Pi Beta Phi, Strollers

DRAKE, M. CORWIN — *WILMINGTON*
Comm., Tau Kappa Epsilon, Univ. Chorus, YMCA

DRENTA, VICTOR E. — *MASSILLON*
Educ., Alpha Phi Delta

DUGAN, ROY ALDEN — *WOOSTER*
Ag., Alpha Gamma Rho, Floriculture Forum, Pershing Rifles

DUTTON, SALLY ANN *MASSILLON*
Educ., Kappa Alpha Theta, Golddiggers, Greek Week, Newman Club

DUVALL, MARY HELEN *URBANA*
Comm., Pi Beta Phi, Block "O," Sundial, WSGA

EARHART, LAWRENCE E. *TROY*
Ag., Alpha Zeta, Ag. Stud., Four-H Club, SAC, Stud. Senate, Univ. Farm Bur., Univ. Stud. Fel.

ECKER, MARIE A. *TOLEDO*
Educ., Kappa Kappa Gamma, WSGA

EDWARDS, JAMES E. *COLUMBUS*
Ag., Men's Intramurals, Phi Kappa Tau

EIFERT, JUDITH ANN *COLUMBUS*
Ag., Alpha Xi Delta, Strollers

ELIOT, DAVID CRING *MANSFIELD*
Ag., Phi Kappa Tau

EMBREY, HONOR LOUISE *LANCASTER*
Arts, Delta Gamma, WSGA

ESKO, MARVIS ANITA *ASHTABULA*
Educ., Phi Mu, Golddiggers

ESKY, JERRY LEE *COLUMBUS*
Ag., Alpha Gamma Rho, Am. Dairy Sci. Assoc., FFC

EVANS, DAVID KAY *CHARDON*
Engr., Tau Kappa Epsilon

FARBIZO, NEVA *NEW PHILADELPHIA*
Arts, Phi Mu

FENBERG, GERALD S. *FINDLAY*
Engr., Zeta Beta Tau, Makio, Stud. Senate

FINKLER, MELANAE KAY *MAPLE HEIGHTS*
Arts, Dorm. Act., Newman Club

FIPPIN, AUDREY LOU *COLUMBUS*
Educ., Phi Mu, Golddiggers, WSGA

FLORA, MICHAEL WOODROW *LANCASTER*
Ag., Alpha Gamma Rho, ROTC Band

FLUSSER, BEN J. *WEST ORANGE, N.J.*
Comm., Tau Epsilon Phi

FORSHAW, EDWARD A. *DAYTON*
Comm.

FRANK, BARRY *BRONX, N.Y.*
Arts, Tau Epsilon Phi, Sundial

FREER, JOHN JAY *BELLEFONTAINE*
Ag., Delta Sigma Phi

FREIBERG, SAMUEL JOSEPH *CINCINNATI*
Comm., Tau Epsilon Phi, Sundial

FRIES, JUDITH JANE *COLUMBUS*
Educ., Alpha Xi Delta, Arnold Air Society Queen, Pledge Panhel., Univ. Chorus, Union Act., WSGA

FRYDMAN, JOSEPH O. *DAYTON*
Comm., Tau Epsilon Phi, Hillel Found., Sundial

FUDGE, JO ANN *WILMINGTON*
Nursing, Kappa Delta, Block "O," Makio, WOIO

GEIGER, JOHN PHILIP *COLUMBUS*
Educ.

GERAN, EDWARD B. *DAYTON*
Arts, Tau Epsilon Phi, Stud. Senate, OSPA

GOODMAN, GLORIA LUCILLE *NEW YORK CITY, N.Y.*
Educ., Hillel Found., Strollers

GORDON, NELSON LAWRENCE *CIRCLEVILLE*
Engr., Tau Epsilon Phi, Golf (1), Hillel Found., OSPA

GORMAN, DAVID *DAYTON*
Comm., FFC

GOULD, CAROL JANE *HAMILTON*
Arts, Alpha Xi Delta, Boot and Saddle, WSGA

GRAHAM, JOYCE CAROL *MAUMEE*
Educ., Alpha Xi Delta

GRIFFITHS, JUDITH FAYE *YOUNGSTOWN*
Arts, Phi Mu, Golddiggers

GROSH, PATRICIA ANN *COLUMBUS*
Dent., Hyg., Phi Mu, FCC, Strollers, WSGA

GROSS, LARRY *CLEVELAND HTS.*
Engr., Tau Epsilon Phi, Hillel Found., Radio Club

GROVE, DAVID RAYMOND *SOUTH VIENNA*
Ag., Alpha Gamma Rho, FAD, Saddle and Sirloin, YMCA

GROVES, KATHRYN SUE *SALEM*
Home Ec., Alpha Gamma Delta, Univ. Four-H., Home Ec. Club

GRUBER, GLENN PAUL *CLEVELAND*
Arts, Phi Kappa Tau

GUE, WILLIAM PAUL *COLUMBUS*
Arts, Phi Kappa Tau

Esko
Esky
Evans
Farbizo
Fenberg
Finkler
Fippin
Flora
Flusser
Forshaw

Frank
Freer
Freiberg
Fries
Frydman
Fudge
Geiger
Geran
Goodman
Gordon

Gorman
Gould
Graham
Griffiths
Grosh
Gross
Grove
Groves
Gruber
Gue

Gustafson
Hage
Hagenlocher
Hahn, B.
Hahn, C.
Hain
Halkyard
Hamilton, B.
Hamilton, L.
Hammel

Hansen
Harbison
Harris
Hartman, E.
Hartman, L.
Haskins
Hayes
Heckler
Heim
Heinsen

Herbster
Herrmann
Hickok
Hill, D.
Hill, F.
Hill, William
Hill, Willie
Hodges
Holmes
Hooper

GUSTAFSON, JAMES *JAMESTOWN, N.Y.*
Engr., Tau Kappa Epsilon

HAGE, RICHARD ARTHUR *HAMILTON*
Engr., Phi Kappa Tau

HAGENLOCHER, MARILYN JANE *NORTH CANTON*
Nursing, Kappa Alpha Theta, RIL Week, Univ. Chorus, WSGA

HAHN, BARBARA *COLUMBUS*
Educ., Block "O," Hillel Found., Scarlet 'n Gray, WSGA, Young Dem. Club

HAHN, CHARLES CASPER *ENON*
Comm., Block "O," May Week, ROTC Band

HAIN, CHARLES OLIVER *DAYTON*
Engr., Phi Kappa Tau

HALKYARD, WILLIAM STERLING *FINDLAY*
Arts, Phi Kappa Tau, FFC, Greek Week, Makio, Stud. Senate

HAMILTON, BARBARA ANN *FRANKLIN*
Nursing, Pi Beta Phi, Diving (1), Dorm. Act., Pledge Panhel., Scarlet 'n Gray

HAMILTON, LINDA ANNE *COLUMBUS*
Educ., Phi Mu, Golddiggers, Greek Week, Strollers, WSGA

HAMMEL, LINDA GAYE *DAYTON*
Arts, Kappa Kappa Gamma, Swan Club (Treasurer), Univ. Theater

HANSEN, JAMES *PORT CLINTON*
Comm., Phi Mu Delta

HARBISON, DAVID KEITH *ROSSBURG*
Ag.

HARRIS, ROBERT DEAN *SANDUSKY*
Ag., Alpha Gamma Rho, Ag. Econ. Club

HARTMAN, ELMER CHARLES *FAIRPORT, N.Y.*
Engr.

HARTMAN, LENDRE ANNE *OLMSTED FALLS*
Ag., Boot and Saddle, Univ. Chorus, WSGA

HASKINS, WYMAN *COLUMBUS*
Arts, Tau Kappa Epsilon, FAO, Greek Week

HAYES, PATRICIA ANN *COVINGTON*
Educ., Delta Zeta, Block "O," Dorm. Act.

HECKLER, BARBARA ANN *MARIETTA*
Nursing, WSGA

HEIM, DARLENE ANN *CANTON*
Ag., Dorm. Act., Home Ec. Club

HEINSEN, LOIS JEAN *PORT CLINTON*
Nursing, Strollers, Univ. Chorus, YWCA

HERBSTER, BARBARA ANN *COLUMBUS*
Educ., Delta Zeta, OSPA, Stud. Occ. Ther. Assoc., Sundial, WSGA

HERRMANN, HARVEY JACOB *CINCINNATI*
Educ., Football (1)

HICKOK, EDWARD LEE *FAIRVIEW PARK*
Educ., Delta Sigma Phi

HILL, DON CAREY *PIQUA*
Ag., Alpha Gamma Rho, Univ. Four-H, TAES

HILL, FREDERICK E. *COLUMBUS*
Arts, Tau Kappa Epsilon, FAO, Makio

HILL, WILLIAM JOSEPH *SANDUSKY*
Arts, Phi Kappa Tau, March. Band

HILL, WILLIE JAMES *DAYTON*
Educ.

HODGES, ALLAN A. *TOLEDO*
Engr., Phi Sigma Kappa, Am. Inst. Arch., Block "O," Dorm. Act., Lutheran Stud. Assoc., Makio

HOLMES, CHUCK R. *COLUMBUS*
Educ., Phi Kappa Tau, Football (1)

HOOPER, JERRY LEE *ADA*
Comm.

HORCHER, BARBARA CATHERINE *COLUMBUS*
Educ., Phi Mu, Stud. Senate, WSGA

HORVATH, JOHN A. *TOLEDO*
Arts, Tau Kappa Epsilon, Block "O," Makio

HOUSTON, CHARLES RAYMOND JR. *LANCASTER*
Arts

HOWARD, JEFFREY MARSHALL *MAMARONECK, N.Y.*
Engr., Tau Epsilon Phi, Block "O," Fencing Team

HUDDY, PAMELA JANE *COLUMBUS*
Educ., Kappa Alpha Theta, Block "O", WSGA

HUFFER, DANNY LEIGH *LIMA*
Arts, Phi Kappa Tau

IHRIG, WELDON EUGENE *BRYAN*
Engr., Ohio State Engr.

JOHNS, KENNETH L. *SARDINIA*
Ag., Alpha Zeta, TAES, Univ. Four-H

Horcher
Horvath
Houston
Howard

Huddy
Huffer
Ihrig
Johns

JONES, BARBARA JANETTE *COLUMBUS*
Educ., Kappa Alpha Theta, Golddiggers, Pledge Panhel., Pledge Princess Court, Stud. Senate, WSGA

KARST, THOMAS OTTO *TOLEDO*
Educ., Phi Kappa Tau, Act. Band

KATILA, RONALD HARVEY *ASHTABULA*
Comm., Block "O," Intramurals

KATZ, WALTER WONE *COLUMBUS*
Arts, Tau Epsilon Phi

KATZENMOYER, BARBARA ANN *COLUMBUS*
Comm., Block "O," WSGA

KEENAN, KENNETH BRUCE *MAMARONECK, N.Y.*
Comm., Tau Epsilon Phi, FAO, Hillel. Found.

KELLY, BOBBY CECIL *LEBANON*
Comm., Tau Kappa Epsilon, Stud. Senate

KEPETS, STUART A. *CLEVELAND*
Engr., Tau Epsilon Phi, Alpha Phi Omega

KERSCHEWSTEINER, PEGGY WALLY *COLUMBUS*
Comm., Delta Zeta, Block "O"

KINSLEY, DOROTHY LUISE *ROCKY RIVER*
Arts, Pi Beta Phi, Dorm. Act., Stroller, WSGA

KISON, ROBERT DAVID *LIMA*
Engr., Block "O"

KLATT, DICK W. *TOLEDO*
Engr., Lambda Chi Alpha, Lutheran Stud. Assn., Union Act.

KLEIN, EDWARD MARK *JAMAICA, N.Y.*
Arts, Tau Epsilon Phi

KOCH, SUZANNE *COLUMBUS*
Arts, Delta Zeta

KOLLMORGEN, WILLIAM S. *SOUTH EUCLID*
Engr.

KRASS, STEPHEN JAY *BROOKLYN, N.Y.*
Comm., Tau Epsilon Phi

KRILL, ROCHELLE SONORA *CLEVELAND HTS.*
Nursing, Hillel Choir, Hillel Fr. Coun., Inter-Dorm. Service Comm., Stud. Senate

KRUCKEBERG, CAROL LEE *COLUMBUS*
Home Ec., Pi Beta Phi, Silhouettes, Stud. Senate, WSGA

KVOCKA, PETER MILAN *STEUBENVILLE*
Ag., Alpha Zeta, Poultry Sci. Club

KYLE, JUDY MARLENE *FAIRBORN*
Educ., Concert Band, FCC

Jones
Karst
Katila
Katz

Katzenmoyer
Keenan
Kelly
Kepets

Kerschewsteiner
Kinsley
Kison
Klatt

Klein
Koch
Kollmorgen
Krass

Krill
Kruckeberg
Kvocka
Kyle

Leddy
Lenington
Leonard
Leonhardt

LEDDY, MARILYN RITA — *COLUMBUS*
Arts, Newman Club, WSGA

LENINGTON, JERRY EUGENE — *YOUNGSTOWN*
Comm.

LEONARD, JAMES EDWARD — *VAN WERT*
Ag., Alpha Zeta, Agron. Club

LEONHARDT, JOAN MARIE — *COLUMBUS*
Comm., Phi Mu, Sundial, WSGA

Leopold
Levin
Levinson
Lewis, D.

LEOPOLD, EDWARD H. — *BROOKLYN, N.Y.*
Engr., Tau Epsilon Phi, Hillel Found., OSPA, Sundial

LEVIN, MARTIN ALLEN — *AKRON*
Comm., Tau Epsilon Phi, Wrestling Mgr. (1)

LEVINSON, GAYLE ARLENE — *MT. PLEASANT, PA.*
Educ.

LEWIS, DOLORES ANN — *DAYTON*
Educ., Pi Beta Phi, Buckeye Collegiennes, Makio, Strollers, WSGA

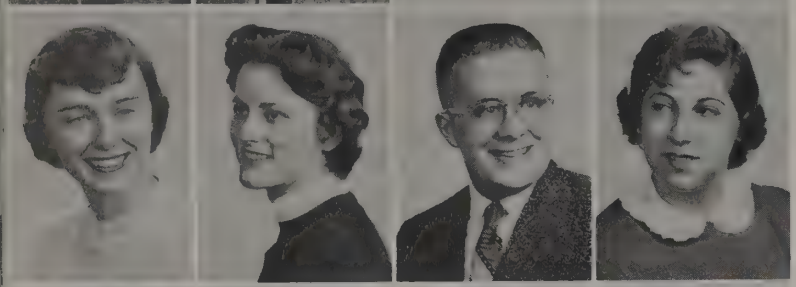

Lewis, K.
Lewis, J.
Lewis, T.
Liner

LEWIS, KATHLEEN LUCRECE — *VANDALIA*
Nursing, Kappa Kappa Gamma

LEWIS, JOAN JOYCE — *BLUE CREEK*
Arts

LEWIS, TOM T. — *COLUMBUS*
Arts, Phi Kappa Psi, Makio

LINER, MYRNA TOBY — *NEWTON, MASS.*
Educ., Hillel Freshman Coun., Scarlet 'n Gray, Silhouettes, Stud. Senate

Long, A.
Long, M.
Lorton
Lutterbei

LONG, ANNE POWER — *NEW ROCHELLE, N.Y.*
Arts, Kappa Kappa Gamma, Homecoming, Strollers

LONG, MARILYN A. — *TIRO*
Comm., Sec. Club

LORTON, JACK L. — *WEST ALEXANDRIA*
Ag., Alpha Gamma Rho, Saddle and Sirloin

LUTTERBEI, THEODORE HENRY — *CINCINNATI*
Ag., Phi Kappa Tau, Floriculture Forum, Makio

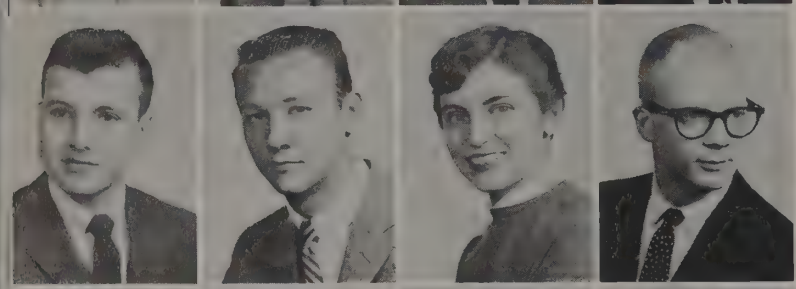

Lutz
Mallon
Marshall
Martin, J.

LUTZ, LESTER — *CLEVELAND*
Arts, Phi Epsilon Pi, Hillel Found., Sundial

MALLON, JERRY LEE — *UNION CITY*
Arts

MARSHALL, DOROTHY LESLIE — *GIBSONBURG*
Educ., Alpha Phi, WSGA

MARTIN, JAMES ALLEN JR. — *MONTPELIER*
Comm., Phi Kappa Tau

MARTIN, SONJA ANN — *NEWCOMERSTOWN*
Educ., Phi Mu

Martin, S.
Masse
Mears
Messerly

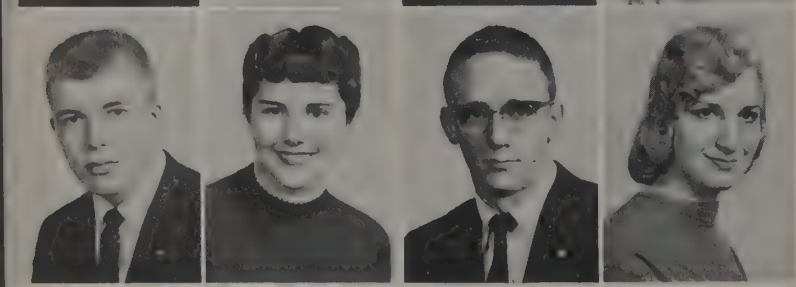

Miller, D.
Miller, J.
Miller, Stuart
Miller, Sylvia

MASSE, JULIANNA *COLUMBUS*
Comm., Phi Beta Phi, Block "O"

MEARS, JANICE LEE *FRANKLIN*
Arts, Alpha Xi Delta, Makio, WSGA

MESSERLY, CAROL LOUISE *AKRON*
Arts, Kappa Kappa Gamma

MILLER, DAVID OWEN *COLUMBUS*
Ag., Alpha Gamma Rho, Am. Dairy Sci. Assoc., OSPA, RIL Week, ROTC Band, Westminster Found.

MILLER, JOAN VAUGHN *COLUMBUS*
Educ., Kappa Alpha Theta, Stud. Senate, WSGA, Univ. Chorus

MILLER, STUART J. *WESTERVILLE*
Ag., Alpha Gamma Rho, ROTC Band, Univ. Concert Band

MILLER, SYLVIA KAY *ST. CLAIRSVILLE*
Comm., Dem. Club, Jr. Scarlet 'n Gray, Makio, Sundial, WSGA

MILLS, THOMAS MARLO *BASIL*
Ag., Alpha Gamma Rho

MILNER, JEAN MARIE *COLUMBUS*
Educ., Kappa Kappa Gamma, Greek Week, Pledge Panhel., Union Act.

MIRACLE, KATY ANNE *WADSWORTH*
Arts-Educ., Kappa Kappa Gamma, Golddiggers, WSGA

MIZER, NORMAN HOWARD *WARSAW*
Ag., Alpha Gamma Rho, Men's Rooming House Coun., Stud. Coun. of Rel. Aff., YMCA

MONFORT, BONNIE JEAN *COLUMBUS*
Home Ec., Home Ec. Club, Inter-Varsity Christ. Fel., Scarlet 'n Gray, Union Act., WSGA

MONTGOMERY, ROBERT MORRIS *WASHINGTON C.H.*
Engr., Tau Kappa Epsilon, Block "O," Pershing Rifles, Wesley Found.

MORLEY, SANDRA JEAN *COLUMBUS*
Home Sc., Delta Zeta, Block "O," Home Ec. Club, Makio

MORRIS, BETTY JUNE *CANAL WINCHESTER*
Educ., Strollers, WSGA

MOYER, JOHN DAVID *PROSPECT*
Ag., Alpha Gamma Rho, Univ. Four-H

MOYER, MARJORIE MANN *FINDLAY*
Arts, Kappa Kappa Gamma, WSGA

MUNDY, MARGARET JANE *TOLEDO*
Arts, Kappa Kappa Gamma

MYERS, ELIZABETH ANN *WARREN*
Home Ec., Kappa Alpha Theta, FCC, WSGA

McALLISTER, ISABELLA MAE *ZANESVILLE*
Educ., WSGA, YWCA

McLINN, JERRY EUGENE *COLUMBUS*
Engr., Phi Kappa Tau, FCC

McNAMARA, C. CLEONE *DELAWARE*
Arts, Pi Beta Phi, Dorm. Act., Strollers

McNEEL, NANCY JEAN *LYNDHURST*
Educ.

McQUAID, SHARON LEE *COLUMBUS*
Educ., Phi Mu, Block "O," Makio, Strollers, WSGA

NAVARRE, SHARON LEE *HURON*
Educ., Alpha Chi Omega, Newman Club, Pledge Panhel., Univ. Chorus

NEIDERHOUSE, GARY GLEN *WHITEHOUSE*
Ag., Alpha Gamma Rho, Fr. Baseball

NELL, MARILYN ANN *ASHLAND*
Arts

NEMO, ROBERT *CINCINNATI*
Engr., Zeta Beta Tau, FAO, FCC, Greek Week, Hillel Found., Ohio State Engr., OSPA

NICHOLS, CATHERINE R. *BAY VILLAGE*
Home Ec., Delta Gamma, WSGA

NICODEMUS, MARILYN ANN *AKRON*
Arts, Dorm. Act., Swan Club

NOVOGRODSKY, PAULA N. *WOODRIDGE*
Educ., Alpha Gamma Delta

NOZIK, ERROL SHELDON *CLEVELAND HTS.*
Arts

OATES, LARRY ALLEN *DUNKIRK*
Engr., Phi Kappa Tau

O'BRIEN, KATHERINE MARY *COLUMBUS*
Educ., Phi Mu, Sundial, WSGA

OHLEMACHER, JUDY ANN *COLUMBUS*
Educ., Golddiggers, Panhel.

OLSEN, DOROTHY KARYL *TOLEDO*
Comm., Phi Mu, Stud. Senate, YWCA

ORR, JANET CHRISTINE *TOLEDO*
Arts, WSGA

Mills
Milner
Miracle
Mizer
Monfort
Montgomery
Morley
Morris
Moyer, J.
Moyer, M.

Mundy
Myers
McAllister
McLinn
McNamara
McNeel
McQuaid
Navarre
Neiderhouse
Nell

Nemo
Nichols
Nicodemus
Novogrodsky
Nozik
Oates
O'Brien
Ohlemacher
Olsen
Orr

Oster
Pappas
Parker
Parrlett
Patterson
Paul
Payne
Pfeifer
Pfeiffer
Phipps

Purdy
Purdum
Rabinowitz
Reese
Regula
Reid
Rentz
Riber
Rice
Roberts

Robinson
Roehrs
Rosen
Roszkowski
Rowley
Ruffin
Rutledge
Satterfield
Schaefer
Schantz

OSTER, RONALD IRA — *NEW PHILADELPHIA*
Arts, Tau Epsilon Phi, Greek Week, Hillel Found., Makio

PAPPAS, JAMES ROBERT — *MIDDLETOWN*
Comm., Phi Kappa Tau

PARKER, JUDY ANN — *SPRINGFIELD*
Nursing, Alpha Delta Pi, Women's Glee Club

PARRLETT, WILLIAM EMERSON — *ANTWERP*
Educ.

PATTERSON, BETTY LOU — *MILLERSBURG*
Arts, Dorm. Act., Strollers, Union Act., Univ. Theater, Univ. Chorus

PAUL, KAREN H. — *COLUMBUS*
Arts, Alpha Xi Delta, Block "O," Symphonic Choir, WSGA

PAYNE, LYNNE ELLAN — *TOLEDO*
Educ., Dorm. Act., Golddiggers, WSGA

PFEIFER, JAMES EDWARD — *SILVER SPRINGS, MD.*
Comm., Sigma Phi Epsilon, FFC, Stud. Senate

PFEIFFER, KAY ARNELL — *KENTON*
Nursing

PHIPPS, SALLY MARIE — *COLUMBUS*
Comm., Pi Beta Phi, Block "O," Stud. Senate

PURDY, STANLEY K. — *CINCINNATI*
Ag.

PURDUM, OPAL KATHLEEN — *PLUMWOOD*
Educ.

RABINOWITZ, DIANE SANDRA — *MIAMI, FLA.*
Educ., Delta Phi Epsilon, Hillel Found., Makio, Pledge Panhel., WSGA

REESE, NANCY LYNNE — *BAY VILLAGE*
Nursing, Pi Beta Phi, Dorm. Act., Scarlet 'n Gray, Strollers, WSGA

REGULA, TWYLA MAE — *JACKSON CENTER*
Ag., Act. Band., Home Ec. Club, Univ. Four-H, Univ. Lutheran Cent., Univ. Farm Bureau

REID, MARCIA ANN — *DAYTON*
Nursing, Pi Beta Phi, Alb.-Ott. Stud. Fel., Golddiggers, Links, Makio, Young Rep. Club, WSGA

RENTZ, THOMAS JOSEPH — *DAYTON*
Comm., Sigma Chi, FFC

RIBER, ROBERT FRANK — *DAYTON*
Ag., Alpha Zeta, Track, Am. Dairy Sci. Assoc., Greek Week

RICE, PATRICIA ANN — *MT. VERNON*
Arts

ROBERTS, SANDRA LOU — *ELMIRA, N.Y.*
Arts, Delta Phi Epsilon

ROBINSON, MARION KAY — *COLUMBUS*
Home Ec., Alpha Delta Pi, Block "O," Home Ec. Club, Pledge Panhel., WSGA

ROEHRS, WALTER — *DEFIANCE*
Engr.

ROSEN, HAROLD — *BROOKLYN*
Arts, Gymnastics

ROSZKOWSKI, JOHN RICHARD — *KENT*
Ag., Alpha Zeta, Boot and Saddle, FCC, Newman Club, Univ. Chorus

ROWLEY, JOYE ALICE — *LYNDONVILLE, N.Y.*
Comm., Delta Zeta, Strollers

RUFFIN, SARA JANE — *TOLEDO*
Arts, Kappa Alpha Theta, FCC

RUTLEDGE, PHELIA CARRACI — *COLUMBUS*
Educ., Alpha Xi Delta, Strollers, Stud. Senate, Union Act., YWCA

SATTERFIELD, BARBARA — *FRANKLIN*
Arts, Phi Mu, WSGA, YWCA

SCHAEFER, ELIZABETH LOUISE — *MANSFIELD*
Arts, Alpha Delta Pi, Block "O," Dorm. Act., Links, Luth. Stud. Assoc., Pledge Panhel., Univ. Chorus, WSGA, YWCA

SCHANTZ, PEGGY LOUISE — *ORRVILLE*
Comm., Kappa Kappa Gamma, Block "O," Buck. Pol. Party, Swan Club, WSGA

SCHEIDERER, NANCY ELEANOR — *MARYSVILLE*
Arts, Alpha Xi Delta, Dorm. Act., Union Act., WSGA

SCHRAGER, MARVIN LESLIE — *CLEVELAND HTS.*
Comm., Tau Epsilon Phi, FAO, FFC, Makio

SCHWAB, BURT WOOD — *WORTHINGTON*
Ag., Alpha Gamma Rho, Floriculture Forum

SHAHAN, DIANE — *DAYTON*
Educ., Alpha Xi Delta, WSGA

SHANNON, JUDY LEE — *COLUMBUS*
Educ., Kappa Kappa Gamma, Block "O," WSGA

SHIPP, BARBARA JO — *MASSILLON*
Home Ec., Delta Delta Delta, Home Ec. Club, Makio, Wesley Modern Dance, WSGA

SHIRK, A. V. — *WORTHINGTON*
Arts, Delta Sigma Phi

SHIVELY, SANDRA ANN — *DAYTON*
Arts, Delta Gamma

Scheiderer
Schrager
Schwab
Shahan

Shannon
Shipp
Shirk
Shively

SHRODER, SALLY — *GREENVILLE*
Nursing, Block "O," WSGA, YWCA

SHUMAN, HELEN E. — *BOSTON, MASS.*
Educ., Block "O," Hillel Found., Hillel Dancers, Links, Makio Stud. Occ. Ther. Assoc., Stud. Zion Org.

SLETTO, SANDRA LOVELLE — *WESTERVILLE*
Educ., Kappa Kappa Gamma, Block "O," Dorm. Act., Women's Glee Club, WSGA

SMITH, CHARLES DICKENS — *CINCINNATI*
Educ., Phi Kappa Tau

SMITH, MARY HELEN — *FREMONT*
Ag., Univ. Four-H, Home Ec. Club, Newman Club, Univ. Farm Bureau

SMITH, MARY JO — *CIRCLEVILLE*
Nursing, Block "O," FCC, Fr. Nursing Class (President), Newman Club, WSGA

SMITH, SARA LEE — *STEUBANVILLE*
Educ., Alpha Xi Delta

SODERSTROM, PATSY ANN — *COLUMBUS*
Arts, Phi Mu, Westminster Found., WSGA, YWCA

SPITLER, KEITH D. — *TIFFIN*
Ag., Alpha Zeta, Ag. Stud., Block "O," Univ. Four-H, TAES

STANLEY, BARBARA LYNN — *BELOIT*
Educ.

STEIN, ALLAN JAMES — *EAST LIVERPOOL*
Engr., Tau Epsilon Phi, Block "O"

STEPHENSON, PHYLLIS AYLLEEN — *COLUMBUS*
Arts, Zeta Tau Alpha, Strollers

STEWART, CAROL ANN — *COLUMBUS*
Educ., Alpha Xi Delta, Boots and Saddle, Strollers

STICKEL, DAVID LAWRENCE — *NEW CARLISLE*
Ag., Block "O," ROTC Band, Saddle and Sirloin

STILWELL, PATRICIA ELLEN — *COLUMBUS*
Arts, Pi Beta Phi, FCC, WSGA

STOVER, PATRICIA MARIE — *WORTHINGTON*
Arts, Alpha Xi Delta, Boot and Saddle, Strollers, Union Act., WSGA, YMCA

STUBNER, PATRICIA MARION — *PITTSBURGH, PA.*
Arts, Kappa Delta, Homecoming, Makio, Westminster Found., WSGA, YWCA

STULL, DAVID FRANCIS — *BUCYRUS*
Ag.

SUMMERFIELD, FRANK ANDREW JR. — *COLUMBUS*
Engr., Alpha Kappa Lambda, FFC, NROTC Drill Team, Ohio State Engr.

TAMMISOO, EVE — *COLUMBUS*
Engr., Gamma Delta, Strollers

Shroder
Shuman
Sletto
Smith, C.

Smith, Mary Helen
Smith, Mary Jo
Smith, S.
Soderstrom

Spitler
Stanley
Stein
Stephenson

Stewart
Stickel
Stilwell
Stover

Stubner
Stull
Summerfield
Tammisoo

Taylor
Telfer
Tenebaum
Tesmer

Thatcher
Thomas, D.
Thomas, S.
Thrall

Titus
Topping
Treece
Trego

Turoff
Uhrman
Van Voorhis
Varley

Veith
Volk
Wagner, M.
Wagner, S.

TAYLOR, JAMES FARRIS *AKRON*
Ag., Sigma Chi, Block "O," Makio, Men's Intramurals

TELFER, MARY MARGARET *COLUMBUS*
Arts, Alpha Xi Delta, Univ. Chorus, WSGA, YWCA

TENENBAUM, MELVIN HARVEY *UNIVERSITY HTS.*
Arts, Tau Epsilon Phi, Hillel Found., Stud. Senate

TESMER, SANDRA JEAN *COLUMBUS*
Arts, Phi Mu, WRA, WSGA

THATCHER, GAY LYNNE *CLEVELAND*
Arts, Phi Mu, WSGA

THOMAS, DEDE *DAYTON*
Educ., Pi Beta Phi, Strollers, Univ. Dancers

THOMAS, SUE ANN *GRANVILLE*
Nursing, Dorm. Act., WSGA

THRALL, JUDITH LEE *CHARLESTON, W.VA.*
Arts, Kappa Kappa Gamma, Boot and Saddle, Makio, Westminster Found.

TITUS, DOROTHY DEBERLE *MARTINSBURG, W.VA.*
Arts, Phi Mu, Sundial, Univ. Theater

TOPPING, NANCY LYNNE *BAY VILLAGE*
Educ., Phi Mu, Canterbury Stud. Fel., Makio, OSPA, Scarlet 'n Gray Jr., Union Act., United Appeals, WSGA

TREECE, PAUL ROBERT *WORTHINGTON*
Ag., Alpha Gamma Rho, Ag. Stud., Stud. Hort. Soc.

TREGO, MARVA ANN *GROVE CITY*
Educ., Phi Mu, Women's Phys. Ed. Club, WSGA

TUROFF, DANIEL C. *UNIVERSITY HTS.*
Comm., Tau Epsilon Phi, FCC, Stud. Senate, Sundial

UHRMAN, HAROLD *PERRY*
Comm., Tau Epsilon Phi, Hillel Found., Stud. Senate

VAN VOORHIS, NANCY ANN *WORTHINGTON*
Comm., Kappa Kappa Gamma, Golddiggers, Pledge Panhel. (President), RIL Week, Sec. Club, WSGA

VARLEY, MARILYN JEAN *COLUMBUS*
Comm., Pi Beta Phi

VEITH, WARREN K. *NORTH WILDWOOD*
Arts, Delta Sigma Phi

VOLK, VERIL VAN *WORTHINGTON*
Ag., Alpha Zeta, Agronomy Club

WAGNER, MARY JANE *ELYRIA*
Arts., Act. Band, Block "O," Sundial

WAGNER, SUSAN EDNA *POLAND*
Educ., Kappa Kappa Gamma, Women's Phys. Ed. Club, WRA

WARDEN, LOIS ANN *NEW RICHMOND*
Educ., Westminster Found., YWCA

WARREN, MARYLOU CATHERINE *CLEVELAND*
Nursing, Alpha Xi Delta, Strollers, WOIO, WSGA

WESCHE, THOMAS LEE *DEFIANCE*
Engr., Delta Sigma Phi, Sabre Air Command

WEST, RICHARD V. *COLUMBUS*
Ag., Phi Kappa Tau, Am. Dairy Sci. Assoc., March. Band

WETZEL, BARBARA LOU *DAYTON*
Arts, Kappa Kappa Gamma, FCC, Swan Club, Univ. Theater

WEXLER, IRWIN *TOLEDO*
Comm., Tau Epsilon Phi, Makio, Union Act.

WHEELAND, HOYT ALAN *CHILLICOTHE*
Engr., Tau Kappa Epsilon, Makio

WHITE, FRED K. *SHELBY*
Ag., Alpha Zeta, Univ. Four-H, Grange

WHITE, MAX ELLIOT *WARREN*
Arts, Phi Sigma Delta, Hillel Found., Strollers

WHITLATCH, ANN *PORTSMOUTH*
Arts, Block "O," Dorm. Act., Sundial, Strollers

WILDEY, MARIAN ELAINE *NEW RICHMOND*
Educ., Univ. Stud. Fel., YWCA

WILKINS, ROBERT C. *COLUMBUS*
Comm., Phi Kappa Tau

WILLIAMS, HENRY *TOLEDO*
Ag., Alpha Zeta, Am. Dairy Sc. Assoc., Intervarsity Christ. Fel.

WILLIAMS, JOHN RAY *COLUMBUS*
Arts, Phi Kappa Tau

WILLIAMS, RICHARD D. *RITTMAN*
Engr., Phi Kappa Tau

WILLINGER, DAVID EDWARD *SANDUSKY*
Engr., Phi Kappa Tau

WILSON, DIANE ROBERTA *GREENVILLE*
Nursing, Block "O," WSGA

WILSON, JIM ROBERT *COLUMBUS*
Arts, Phi Kappa Tau

WILSON, SHARON LYNN *LANCASTER*
Comm., Phi Mu, Golddiggers, WSGA

WINTER, HELEN LENA *WAPAKONETA*
Educ., Chi Omega

WOLFE, CARLOS DUANE *COVINGTON*
Ag., Alpha Zeta, Am. Dairy Sci. Assoc.

WOLK, RENE GAIL *UNIVERSITY HTS.*
Educ., Block "O," Univ. Chorus

WOLSTENHOLME, HARRIET MARGARET *W. MANSFIELD*
Ag., Alpha Xi Delta, Union Act., WSGA

WRITSEL, MARILYN JOYCE *NEW HOLLAND*
Home Ec., Kappa Delta, Univ. Four-H, Home Ec. Club

YAMNER, MORRIS *PASSIAC, N.J.*
Comm., Tau Epsilon Phi, Hillel Found., Sundial, Union Act.

YARDLEY, LOU ANN *COLUMBUS*
Arts, Kappa Kappa Gamma, WSGA

YARLEY, MARILYN JEAN *COLUMBUS*
Comm., Pi Beta Phi, Stud. Senate

YENSEN, BETTY ANN *COLUMBUS*
Ag., Alpha Xi Delta, Block "O," Home Ec. Club, Union Act., WSGA

YOCHUM, SUZANNE *CHILLICOTHE*
Arts, Canterbury Club, Women's Intramurals, WSGA, YWCA, Zeta Tau Alpha

Warden
Warren
Wesche
West
Wetzel
Wexler
Wheeland
White, F.
White, M.
Whitlatch

Wildey
Wilkins
Williams, H.
Williams, J.
Williams, R.
Willinger
Wilson, D.
Wilson, J.
Wilson, S.
Winter

Wolfe
Wolk
Wolstenholme
Writsel
Yamner
Yardley
Yarley
Yensen
Yochum

UNIVERSITY BOOK STORE

"Quality Goods at Lower Prices"

SINCE 1921 A SERVICE TO STUDENTS AND FACULTY

UNIVERSITY BOOK STORE

East Basement — Derby Hall

FOR DELICIOUS ITALIAN DINNERS
Visit

FLORENTINE RESTAURANT

907 West Broad Street Columbus, Ohio

Plenty of Free Parking
TONY PENZONI AND JOE SCURO

CA 8-2262

PRIVATE PARTY ROOMS FOR 400 GUESTS
Pizza to Take Out — Any Type of Banquet

Wocher's

Since 1837

PHYSICIAN'S HOSPITAL AND
SURGICAL SUPPLIES
Also
LABORATORY EQUIPMENT AND OFFICE FURNITURE
BEDS AND WHEEL CHAIRS FOR RENT

201 E. Broad St. CA. 4-8201

TICE & ASSOCIATES

Representing
THE MIDLAND MUTUAL
LIFE INSURANCE COMPANY
Specializing in Life Insurance Programs for Seniors

THE MASSACHUSETTS IDEMNITY
INSURANCE COMPANY
Non-Cancellable Guaranteed Renewable
Disability Income Insurance

WELLINGTON HOTEL

Furnished Apartments and Transient

1896 NORTH HIGH STREET AX 9-8700

if it's on the house

it should be....

1891
DEAN & BARRY
PAINTS • VARNISHES

THE DEAN & BARRY CO.

COLUMBUS, OHIO

CAROLLO'S
STEAK HOUSE

Once You Try
Our Food
You Will Come Back
for More

1120 North High Street
AX 9-1794

FOOD
FAVORITES

at Home
and at School

Dixie Margarine

Kingtaste Mayonnaise

THE CAPITAL CITY PRODUCTS CO.

Gifts
Favors
Trophies
Diamonds
Fraternity Jewelry

YOUR FRATERNITY JEWELER

McCABE & EYERMAN

15th and High
At the Gateway to the
Campus

THE WM. M. FISHER & SONS CO.

Fruits and Produce
WHOLESALE

116-124 E. Town St. Columbus, Ohio

FREDDIE'S DAIRY BAR

Corner of Neil and 11th
AX 9-0273

THE HUBMAN SUPPLY CO.

MANUFACTURERS AND DISTRIBUTORS
Janitor Supplies — Sanitary Chemicals
Soaps — Detergents — Waxes — Polishes
Electric Floor Polishers and Vacuums
"Cleanliness and Sanitation
for Better Health"
1123 West Goodale Blvd.
COLUMBUS 8, OHIO
CA 4-1046 CA 4-2338

KITTY'S SHOW BAR

The Show Place of Columbus
TOPS IN MODERN JAZZ

1076 N. High

Parker

PHOTOGRAPHS

Photographer for the
BEAUTY SECTION
for the 1957 MAKIO

"Center of Creative Styling"
2036 N. High St.
(N.E. Corner of O.S.U. Campus)
AX 9-1101

The Latch String Is Always Out

HOTEL CHITTENDEN

"The House of Hospitality"

Spring and High Sts., Columbus, Ohio

300 Reasonably Priced Rooms
Ideal Facilities for
Dances, Parties, Banquets

Recommended by AHA and AAA
For Reservations Call
Gene Brown — CA 1-4331

OASIS BAR — COFFEE SHOP — GAY 90'S BAR

KAUFFMAN-LATTIMER CO
Wholesale Druggists
SERVES YOUR DRUGGIST

NITSCHKE BROTHERS

STATIONERS PRINTERS

37 East Gay Street

QUALITY RUG AND FURNITURE CLEANING

The oldest established rug cleaner in Columbus. No finer rug cleaning equipment anywhere.

BORCHERS Carpet Cleaning Co.

77 QUALITY YEARS OF SERVICE

HI 4-1191
1133 S. Front St. Member National Rug Cleaners Institute

1584 N. High St.
AX 1-9868

S.E. Cop
11th and High

MOE GLASSMAN'S
COLLEGE SHOPPE
MEN'S WEAR

Winthrop Shoes
Arrow Shirts
McGregor Sportswear

Jantzen Swimwear
Paris Belts
Interwoven Socks

All Nationally Advertised Brands
COMPLETE LINE FORMAL WEAR TO RENT

From Marzetti's Restaurant, famous among college students for over 50 years, comes a treat for salad lovers.

Marzetti's

"for America's Best-dressed Salads!"

THREE FAMOUS SALAD DRESSINGS

SLAW — FRENCH — ITALIAN

Ask Your Grocer

T. MARZETTI COMPANY

16 E. Broad St. Columbus, Ohio

Index

Abbott, Linda M. 590
Abraham, William J. 510
Abrams, Lynne R. 510
Acacia 366
Adams, Nancy M. 510
Adelstein, Ronald D. 590
ADSA 55
Agnone, Mary J. 581
Agriculture Econ. Club 64
Agriculture Student 176
Ahern, Patricia M. 510
AIEE and IRE 98
Aikens, Henrietta M. 510
AIME 99
Al Shalchy, Usama A. 510
Albert, Donald S. 510
Albrecht, Joanne 581
Albright-Otterbein Student Fellowship 231
Alexander, Marilyn 510
Allen, Anne W. 620
Allen, Peter D. 510
Allietta, John R. 510
Alm, Eleanor M. 590
Alpert, Lawrence J. 510
Alpha Chi Omega 308
Alpha Delta Pi 310
Alpha Delta Sigma 81
Alpha Epsilon Delta 73
Alpha Epsilon Phi 312
Alpha Epsilon Pi 368
Alpha Epsilon Rho 72
Alpha Gamma Sigma 372
Alpha Kappa Alpha 350
Alpha Kappa Gamma 89
Alpha Kappa Lambda 374
Alpha Kappa Psi 82
Alpha Lambda Delta 619
Alpha Phi 316
Alpha Phi Alpha 454
Alpha Phi Omega 206
Alpha Psi 125
Alpha Rho Chi 455
Alpha Sigma Phi 376
Alpha Tau Delta 115
Alpha Tau Omega 378
Alpha Xi Delta 318
Alpha Zeta 380
Alten, Edward H. 510
Alspach, Phillip Paul 605
Alvord, James J. 510
Amato, John L. 510
Ament, Joan M. 510
Am. Inst. Architects 170
Amerine, James D. 510
Ames, Peggy J. 510
Amick, Donna Mueller 510
Amrine, Marilyn L. 510
Anchor and Chain 242
Anderle, Carol J. 510
Anderson, Bruce M. 510
Anderson, Richard Hodgson 61
Anderson, Robert N. 510
Anderson, Robert S. 511
Andes, Mary Lou 511
Andrews, John 511
Andrews, Robert G. 511
Andrews, Walter R. 511
Angell, Joanne 605
Ann Tweedale House 149
Annos, James G. 511
Ansley, Sue Ann 605
Apffel, Elaine K. 620
Apple, Walter E. 511
Appelbaum, Bernard 511
Appelbaum, Edward 511
Apt, S. Darrell 511
Arab Club 220
Ardrey, Mary Ann 511
Argust, Kay Frances 605
Armentrout, Diana L. 511
Armour, Ralph L. 511
Armstrong, David L. 511
Areis, George E. 511
Arts College Council 70
ASAE 99
ASCE 100
Ashe, Shirley L. 511
Asher, Clifford 511
Asherman, Ira G. 620
Asman, Susan Jane 605
Association of Childhood Education 93
Ater, Sarah C. 511
Atherton, Ronald O. 620
Atkinson, John F. 511
Atterholt, Lawrence E. 511
Atran, Rita M. 511
Augenstein, Roger M. 620
Aured, Sandra W. 512
Auzenbergs, Aivars 620
Ave, Donald P. 512
AVMA 122
Aylsworth, William E. 620
Baab, Rose Marie 581
Baber, Grover W. 512
Babinec, Albert S. 512
Bach, Kaye E. 512
Bachman, Gerald L. 620
Bachtel, Susanne 605
Bacon, Beverly A. 513
Badger, Thomas D. 513
Badner, Rennee J. 512
Baechler, Charles A. 512
Baer, Burton E. 512
Baer, James L. 512
Baer, Sheldon S. 512
Bagley, Barbara Ann 605
Bahan, Thomas E. 513
Bailey, Richard W. 512
Baines, Barb E. 513
Baines, Kenneth M. 513
Bair, Nancy A. 512
Baird, Bruce J. 605
Baisch, Robert C. 512
Bak, Eugene 512
Baker, Barbara E. 512
Baker, Diana H. 513
Baker Hall 128
Baker, Nancy Lee 605
Baldridge, Richard 513
Baldwin, Garry L. 513
Baldwin, Larry L. 590
Ball, Fred B. 513
Ballard, Betty A. 620
Ballas, Nina M. 513
Ballitch, Edward J. 513
Ballmer, Paul Eugene 605
Balmer, John C. 590
Balyeat, William 513
Bangham, Jerry 513
Banker, Floyd A. 513
Banta, Robert P. 620
Barasch, George 513
Barb, Basil J. 513
Barb, Raymond P. 590
Barchet, Mary S. 513
Barco, Doris E. 581
Barger, Frank 620
Bargides, Mary 590
Barker, Elizabeth A. 581
Barnes, Ronald A. 513
Barnhart, Jean F. 513
Barns, David Wallice 605
Barrett, Louise 513
Barricklow, Carole 605
Barrows, John 620
Bartko, Shirlee, M. 581
Bartlett, Ruth Eleanor 605
Bartter, Charles W. 513
Baseball 280
Basham, Daniel Harold 605
Basketball 264
Bates, Barbara Ann 605
Bates, Gary L. 513
Battin, Bonnie Rae 605
Bauer, Nancy R. 590
Bauer, Richard W. 513
Baum, Henry L. 513
Bauman, Zoelouise M. 590
Baumhofer, Anne H. 513
Bautovich, Joseph C. 513
Bay, Robert L. 514
Beam, Mary E. 590
Bear, Charles 514
Bear, James B. 514
Beard, James 514
Beard, Peggy 514
Beatty, Judith A. 514
Becker, Leslie E. 620
Beckett, Donald Lee 514
Beckett, Donald Linley 514
Beddard, Don N. 514
Beers, Richard L. 590
Beil, Francis W. 514
Belanger, Annette C. 514
Bell, Annette M. 514
Bell, Mary Kathryn 605
Bell, Marylou H. 514
Bellius, Aristotle C. 514
Benadum, Sandra J. 590
Bender, Michael 620
Benedict, Bruce U. 514
Beninger, Jane C. 514
Bennett, Charles R. 514
Bennett, Mary J. 514
Bennett, Robert K. 514
Berg, Spencer Keith 605
Bergman, Daniel 605
Bergman, Raymond 590
Berkowitz, Elliot 514
Berkowitz, Ronald Paul 605
Bernard, Larry L. 590
Bernstein, Ieda 514
Berrodin, Sally A. 515
Berry, M. Patricia 581
Besco, Fred E. 515
Bessel, Joan B. 515
Bessey, John Prince 605
Beta Theta Pi 382
Beta Zeta Tau 456
Bethea, Rosa L. 515
Bickett, Shirley A. 590
Bidlack, Barbara 515
Bidlack, Donald E. 515
Bilek, Carol J. 620
Billman, Roger 515
Bindbeutel, Joh A. 620
Birch, Carol Ann 605
Birkmire, Robert A. 620
Bischoff, Edward A. 515
Bishoff, James W. 515
Bishop, Barbara E. 590
Bixel, Gordon A. 515
Bjerstedt, Patricia J. 515
Black, Elmer E. Jr. 515
Black, James W. 515
Black, Ronald J. 515
Blackadar, Vermon 515
Blackburn, Patricia 515
Blair, Myra J. 590
Blake, Dotty 515
Blankenship, Michael 515
Blatt, Marsha 515
Blind, George R. 515
Block, Dorothy Elaine 515
Block "O" 217
Blocker, James S. 515
Blue, Steven E. 515
Blumenthal, Edward N. 516
Board of Trustees 37
Bobey, Frank R. 620
Bogan, Mrs. Barbara L. Pfiffer 581
Bogard, Terry L. 590
Boger, Leroy B. 516
Bogert, Martha M. 516
Boggs, Janet L. 516
Bohlender, Arlene 516
Bolin, Marcia J. 581
Boling, Marjorie Lou 605
Bolotin, Adrian L. 516
Bond, Eleanor M. 516
Bonebrake, Robert A. 516
Bonen, Joan R. 581
Bonham, Sandra 516
Bonnett, Harold 516
Booker, James D. 590
Booms, Bernard Henry 605
Boot and Saddle 209
Booth, Barbara A. 590
Booth, Beverly Sue 605
Booth, Fred W. 516
Booth, Nancy M. 516
Booth, Russell 516
Boos, Adolph 516
Bostrom, Robert G. 516
Botkin, Lee William 590
Boucher, Dean S. 620
Bouse, Dawn D. 516
Bouton, Janet J. 590
Bovee, Kenneth C. 590
Bowden, Bill L. 590
Bower, Linda S. 516
Bower, Nancy Caryolyn 605
Bowerman, Sally 590
Bowers, Barbara L. 620
Bowers, Gail S. 590
Bowling 278
Bowman, Mary A. 516
Bowman, Myra J. 620
Bowser, Sylvia L. 590
Bowsher, Kay Rosalie 605
Bowyer, Donald C. 516
Boyd, Barbara E. 516
Boyd, Mary A. 591
Boyd, Ray W. 516
Boyer, Donald C. 591
Bozo, Richard L. 620
Braden, J. Robert 517
Bradfield, Dianne 620
Bradford, Gerald L. 517
Bradley, Carolyn M. 620
Bradley Hall 130
Bradley, Susanne 606
Bramm, Louis E. 517
Brandt, John F. 517
Branstool, C. Eugene 591
Brasch, William 620
Braski, Jane L. 517

INDIANOLA SELF SERVICE LAUNDRY

1950 N. 4th AX 9-9931

OPEN DAILY
8 A.M. — 9 P.M.

Saturdays
8 A.M. — 6 P.M.

YOUR CLOTHES
GET PERSONAL
ATTENTION

1 or 3 Day Shirt Service

"STUDENTS PREFER OUR
FAST, DEPENDABLE SERVICE"

FAR EAST RESTAURANT

Since 1930

Known From Coast to Coast —
Through U.S. Route 40 for
Excellent American — Chinese Cuisine
Fine Liquors

2801 E. MAIN ST. COLUMBUS, OHIO
BE 1-4113

WESTERVILLE PRESS, INC.

Printers of
THE RETAIL ANNALIST
THE AG STUDENT
THE SUNDIAL

120 S. State Street
in Westerville, Ohio
TU-2-2138

Index

Braver, David A. 517
Braver, Rhona S. 517
Breen, Anne D. 517
Brehm, James E. 517
Breitman, Les 517
Breneman, Dorothy Lou 606
Breneman, Nancy Lee 606
Brennan, James M. 517
Brentlineer, Richard 517
Brescoll, Catherine A. 581
Breslin, William S. 517
Bressler, Richard W. 517
Bricker, Duane H. 517
Bricker, M. Joanne 517
Bricker, William S. 620
Brigga, Sylvia K. 517
Briggs, Albert L. 517
Briggs, Charles M. 517
Briggs, Joanna L. 517
Briggs, Mary V. 621
Briggs, Robert W. 517
Brill, Donn A. 518
Brinkley, Nancy 621
Brislin, Jerome E. 518
Brockett, Lawrence 591
Brockmeyer, Joseph 518
Brooke, Paul Douglas 606
Brooks, Phyllis J. 518
Brough, Robert Franklin 606
Browder, Mary A. 581
Brown, Alan Michael 606
Brown, Carolyn 518
Brown, Frederick M. 518
Brown, Gerald 518
Brown, Grace H. 518
Brown, Jane 621
Brown, Joyce 591
Brown, Larry 518
Brown, Margaret 518
Brown, Marilyn Ann 606
Brown, Marilyn S. 518
Browne, Paul W. 518
Bruce, Marvin Maeyle 606
Brum, Eldon W. 518
Brumfield, Frank W. 591
Brunet, Armand P. 518
Brunner, Beverly E. 518
Bruno, Leomard K. 518
Bryant, Donald R. 518
Bryk, John P. 518
Brzezicki, John M. 518
Bu, Maung M. 518
Buchmann, Hilda A. 518
Buckberg, Gerald D. 518
Buckeye Club 144
Buckeye Political Party 162
Buckner, Phyllis J. 519
Bunting, Patricia J. 519
Burdge, Rabel James 606
Burger, V. Wade 621
Burgess, Patricia 519
Burkhart, Sue E. 621
Burkholder, James D. 591
Burkholder, Ralph H. 621
Burley, Gary 621
Burley, James R. 519
Burnard, Roger K. 591
Burner, Gail 519
Burns, Robert L. 519
Buroker, John Paul 606
Busler, Ellen J. 519
Bush, Geary Carver 606
Butche, Richard G. 519
Butler, Douglas A. 621
Butler, Marilyn 519
Butler, Richard D. 591
Buton, Edith E. 581
Butts, Albert D. 591
Butts, Barbara A. 591
Byers, John M. 519
Byers, Shirley Ann 606
Byrer, Lanny L. 519
Cain, Marilyn A. 518
Cain, Roger W. 518
Caine, Carol L. 519
Calhoun, Toni W. 621
Call, Dean R. 519
Callahan, Jerry W. 519
Callahan, John J. 519
Callaway, Mary C. 519
Camp, Joy H. 519
Campbell, Dorothy J. 581
Campbell, Duncan H. 591
Campbell, Nancy J. 520
Campbell, Susan 591
Campus Communications 213
Canfield Hall 132
Cannon, Kay S. 591
Canterbury Student Fellowship 227
Canty, John J. 520
Carley, Nancy I. 520
Carlton, Don Philip 606
Carmony, Marilyn J. 520
Carnicom, Donald 520
Carothers, Sherry J. 520
Carpenter, Alan R. 520
Carpenter, Janet B. 621
Carpenter, Rodger R. 621
Carr, Wayne L. 520
Carrier, Daniel R. 520
Carroll, Judy A. 520
Carruthers, Carol A. 581
Carroll, Gary K. 520
Carter, Arthur L. 520
Carter, Charles E. 520
Carter, William A. 521
Carville, Paul T. 591
Caryl, Avis Kay 606
Case, Roberta A. 581
Cassell, Joan L. 521
Cassler, Dawn B. 621
Castellarin, Sheila A. 591
Cathon, Alan G. 520
Cavalieri, Rita A. 520
Chacos, Helen 520
Chafin, Sylvia M. 591
Chambers, Donald V. 520
Chance, Herbert H. 520
Chaney, Mrs. Nancy Gaiser 581
Chaney, Patricia P. 521
Chaney, Walter C. 521
Chaplen, Joyce E. 621
Chapman, Maxine 621
Chappell, Diane 521
Chaudrue, Robert G. 521
Chazen, Howard Lowell 606
Cheffy, Phoebe 521
Cheney, Sara J. 521
Cheney, Robert J. 606
Cherniroff, Stuart A. 621
Chernock, Barbara L. 521
Cherry, Myron H. 606
Childress, Anne R. 521
Chimes 589
Chi Omega 320
Chi Phi 384
Cho, Chungsoo, Donald C. 521
Chopchinski, Donald C. 521
Chrissan, Peter A. 521
Christian, Janice 521
Christian Science Organization 227
Christensen, Carol A. 621
Christman, Arlene L. 591
Chrysler, Donna L. 521
Cipra, Gordon W. 521
Civitas 211
Clark, Chris A. 621
Clark, C. Lee 521
Clark, Frank J. 521
Clark, Joyce C. 606
Clark, Judith K. 591
Clarke, John S. 521
Cleary, Annette 606
Cleland, Emily J. 521
Click, Clifford N. 521
Cline, Robert D. 521
Cloyd, David 521
Coate, Janet L. 606
Cochran, Alfred 621
Cochran, Janet E. 581
Coffman, Donald T. 521
Cohen, Byron L. 521
Cohen, Lester 591
Cohen, Lois F. 522
Cohn, Wilma 591
Cole, Robert W. 522
Colegrove, Donald F. 591
Coleman, Carol J. 591
College of Agriculture 52
College of Arts and Sciences 68
College of Commerce 78
College of Dentistry 87
College of Engineering 86
College of Law 108
College of Pharmacy 116
College of Vet. Med. 120
Collier, John H. 522
Collins, Bermett 522
Collings, David R. 522
Collins, Richard E. 522
Colman, Rodney J. 522
Colwill, Marsha A. 522
Combs, Sallie 621
Comingore, Edward S. 522
Compton, Charles E. 522
Conaway, Dean Christine Y. 39
Cone, Charles L. 522
Connell, Robert 606
Connell, William M. 522
Conner, Sharon 522
Connors, Leo D. 522
Conrad, Patricia A. 522
Conrad, Carleen 606
Cook, Lawrence S. 522
Cook, Patricia J. 522
Cooke, Johanna L. 522
Coons, Mary Jacqueline 621
Cooper, Esther L. 621
Cope, Alan W. 621
Cope, Richard L. 522
Copeland, Robert D. 522
Copeland, Shirley A. 522
Corcoran, Jean E. 522
Core, Judi C. 523
Corn, Pat 591
Cornett, Dale R. 523
Corzilius, Yvonne C. 523
Cosgrove, Mary 606
Cotzargairis, Gay E. 523
Council of Fraternity Pres. 355
Council of Sorority Pres. 354
Council of Student Affairs 164
Courter, Jean C. 581
Courtney, Joan E. 591
Courtright, Ronald G. 523
Counterpoint 182
Cowden, Olive J. 522
Cox, Don E. 522
Cox, Fred J. 523
Cox, William Roger 523
Craft, Karen J. 522
Craig, Donna F. 522
Craig, Joanne W. 522
Craighead, Ruth A. 591
Cramer, Barbara L. 522
Cramblit, Roy R. 591
Crandall, Joel L. 591
Cranmer, Carolyn 591
Cranston, Mary E. 606
Crawford, Edith A. 621
Crawford, Emily L. 621
Crawford, Karen B. 621
Crawford, Sue A. 621
Creager, Barbara R. 523
Creamer, Carmen A. 523
Crile, Gary R. 523
Crisp, Norma 606
Critten, Sue J. 591
Cromer, Nancy L. 523
Crouch, Joy A. 592
Crowell, Philip L. 523
Crucian, Frank T. 523
Crunkilton, Amanda J. 524
Cryder, John R. 524
Cudd, Jack L. 524
Culler, Larry D. 592
Culler, Terry C. 524
Cummings, Carol A. 606
Cunin, Janet 606
Cunningham, William F. 524
Curl, Rhoda S. 525
Curry, Eleanor J. 606
Curtis, Ann M. 581
Curtis, Lynda L. 592
Curtis, Marilyn R. 525
Cutler, Charles R. 524
Dad's Day 484
Dahs, Virginia E. 607
Daily, James A. 621
Dairy Tech. 64
Dameron, Kenneth, Jr. 524
Damian, Aurel 524
Damon, Anne H. 581
Damschroder, Allen D. 607
Damschroder, James W. 622
Dandrea, Joan 524
Daniels, Betty R. 607
Danzig, Norman J. 622
Darling, Robert J. 524
Daub, Roger W. 607
Davidson, Charles R. 524
Davidson, Horace B. 524
Davidson, Jean E. 607
Davidson, William 524
Davis, Dinah G. 525
Davis, Don L. 524
Davis, Earl G. 592
Davis, G. 524
Davis, James L. 524
Davis, James M. 525
Davis, Jane E. 525
Davis, Joan H. 607
Davis, Judith J. 622
Davis, Loretta G. 622
Davis, Mariada 622
Davis, Marilyn T. 525

LONG'S

A TRADITION AT OHIO STATE
FOR 55 YEARS

A Super Market of
Books and Supplies
Giving a Complete Service
to All Students

BOOKSTORE
High St. at 15th Ave.
Columbus, Ohio

Books Bought and Sold

Browsers Welcome

THE ARDIT
MOSAIC TILE
and
MARBLE COMPANY
667-71 West Mound Street
COLUMBUS, OHIO

FLO'S SANDWICH SHOP

Home Made Soups, Sandwiches
STEAKS AND CHOPS
OUR SPECIALTY

1948 N. High St. AX 9-0182

Auld Crafters

403 South High Street
COLUMBUS 15, OHIO

Manufacturing Jewelers
CLASS RINGS TROPHIES MEDALS
CLUB PINS SERVICE AWARDS
PLAQUES ENGRAVING

Index

Davis, Mary B. 525
Davis, Mary E. 592
Davis, Mary L. 525
Davis, Nancy E. 622
Davis, Virginia G. 622
Davison Hanley 148
Dawson, Barbara L. 607
Day, Dennis E. 525
Day, Evelyn J. 525
Day, Roger F. 525
Dean of Men 41
Dean of Women 39
Decker, Eve 622
Decker, Joan 622
DeCaindry, Mary V. 607
DeCola, Joe 592
Deeter, Lewis 622
Delagrange, Carolyn J. 525
Delor, Nancy 622
Del Cecato, John 525
Delguzzo, Phyllis 525
Delta Chi 386
Delta Delta Delta 322
Delta Gamma 324
Delta Omicron 189
Delta Phi Epsilon 326
Delta Sigma Phi 390
Delta Sigma Theta 351
Delta Tau Delta 392
Delta Theta Epsilon 394
Delta Upsilon 396
Delta Zeta 328
Deluca, D. William 525
Demas, James C. 525
Demer, Edmund D. 525
Demorest, Ethyl 45
Denison, Mary J. 525
Dennis, Jack R. 525
Dennis, Richard I. 525
Deuber, Jack A. 525
Devito, John A. 525
Devoe, Norma A. 525
DeWald, Robert G. 622
DeWeese, Benson L. 622
DeWitt, Nancy L. 525
Diament, George 607
Diamond, Melvyn A. 622
Dickerson, Jane E. 592
Dickerson, Mrs. Lola 42
Dickerson, Robert C. 525
Dickey, Richard D. 525
Dickey, Theodore E. 525
Diener, Carl F. 526
Dieterlen, Paul L. 526
Dignin, William S. 607
Dill, Garrett S. 592
Dillahunt, Dave 526
Dillon, Beatrice M. 526
Dilts, Barbara L. 526
Dimond, Richard L. 526
Dinsel, Joyce E. 526
Dinsmore, Arla J. 607
Dipasquale, Cathy L. 607
Disbennett, Joya L. 582
Discher, Shirley R. 526
Doak, Keith W. 526
Dockum, Robert R. 622
Dodez, M. Leon 526
Doerr, Bruce I. 526
Dolby, Robert C. 526
Dolick, Donald R. 526
Doll, Marilyn J. 592
Doll, Richard D. 622
Donaldson, M. Jo 582
Dontas, Louis J. 526
Dontchos, Soula 607
Dorff, Joanna 526
Dorff, Linda L. 622
Dorgan, James Q. 526
Dorn, Richard 526
Dotson, John P. 526
Douglas, Patricia E. 526
Drake, M. Corwin 622
Drama Board 195
Drenta, Victor E. 622
Droz, John D. 607
DuBro, Allen G. 607
Duchac, Lawrence A. 527
Duffy, James C. 527
Dugan, Roy A. 622
Dumbauld, Joe A. 527
Dunham, John D. 527
Dunlap, Robert E. 527
Dunlap, Shirley A. 527
Dunn, Carolyn G. 527
Durham, Evelyn A. 527
Dwin, Marilyn L. 527
Dute, Richard E. 607
Dutton, Sally A. 622
Duvall, Mary H. 622
Dweck, Joseph J. 607
Dye, John 527
Eaken, Ronald H. 527
Earhart, Lawrence E. 622
Eaton, John M. 527
Eaton, Mary E. 607
Ebel, John D. 527
Eberhard, Ronald D. 592
Ebert, Arthur R. 327
Eck, James L. 527
Ecker, Marie A. 622
Eckstein, Gayle D. 607
Edgington, Sally J. 607
Edmondson, J. Frederic 527
Edmondson, John E. 527
Education Stud. Council 92
Edwards, Carol J. 527
Edwards, James E. 622
Edwards, Joy 527
Edwards, Judith 592
Edwards, Nancy L. 592
Eibling, Marjorie A. 527
Eifert, Judith A. 622
Eilerman, Robert J. 527
Einsel, Willis E. 528
Elbon, Elizabeth J. 528
Elder, Fred M. 592
Eldredge, Fordon F. 528
Eldredge, Mary L. 582
Eley, Mariam A. 607
Eliopulos, James 528
Eliot, David C. 622
Elliot, Priscilla 528
Elliott, Rita J. 528
Ellis, Floud J. 528
Ellwood, Franklin D. 528
Elmore, Barbara A. 528
Elrad, Robert I. 528
Elsasser, Edward H. 528
Elsasser, Glen R. 528
Ely, Roberta K. 592
Enbrey, Honor L. 622
Emmons, Patricia A. 582
Engelhart, Carl A. 607
Engineering College Council 98
English, Pauline A. 528
Entwisle, Lilliam 592
Entwisle, Robert G. 528
Epsilon Psi Epsilon 398
Epstein, Judith A. 528
Erme, Victor F. 528
Esko, Marius A. 622
Esky, Jerry L. 623
Esterhay, Charlotte M. 528
Eta Sigma Phi 70
Evans, David G. 528
Evans, David K. 622
Evans, David R. 607
Evans, Judith A. 607
Evans, Wilma R. 528
Everett, William G. 528
Everhart, Francis J. 528
Everhart, Robert 529
Everitt, Paul L. 529
Ewart, John R. 592
Ewing, Robert B. 529
Fagin, Robert 529
Fairless, Robert J. 529
Falk, Jean A. 607
Falsetti, Joseph 529
Farbizo, Nerea 623
Farnsworth, Ross W. 529
Farquhar, Duard C. 529
Fawcett, President Novice G. 34
Fawcett, Thomas A. 529
Feinstein, Edward 529
Feldman, Eleanor S. 582
Felman, Montie F. 529
Felzenberg, Rhoda 607
Fenberg, Gerald S. 623
Fencing 376
Fenn, Ann 592
Fenton, Robert E. 529
Ferguson, Betty A. 529
Ferguson, James P. 529
Ferrar, Eleanor B. 607
Fiedler, Marcella E. 607
Field, Wallace N. 529
Finberg, Rochelle 592
Fink, Judith A. 529
Finkler, Malanae 623
Finley, Elizabeth A. 607
Fiora, Carl R. 529
Fiorette, Marjorie A. 529
Fippin, Audrey L. 623
Fischer, Ernst F. 529
Fischer, Ronald P. 529
Fishburn, Richard C. 592
Fisher, Beverly A. 529
Fisher, Elizabeth L. 530
Fisher, Judi A. 608
Fisher, Robert H. 520
Fishman, Shirley R. 608
Fitzsimmonds, Thomas 530
Flack, Walter A. 530
Fledderyjohann, Donna 530
Fletcher, Frank M. 44
Fletcher, Harold J. 530
Flora, Michael W. 623
Floriculture Forum 58
Flowers, Richard F. 630
Flowers, Rose M. 582
Flusser, Ben J. 623
Fobean, Donald F. 592
Fogle, Ellen B. 530
Folk Festival 207
Follmer, Barbara M. 530
Football 247
Ford, Joan S. 530
Fordyce, Marilyn 582
Forensic Society 214
Fornshell, Dave L. 608
Forrest, Carolyn O. 530
Forshaw, Edward A. 623
Foster, Nancy L. 530
Foulser, Jane L. 530
Foundoulis, George W. 530
Foundoulis, James 530
Four-H Club 62
Fox, James M. 592
Fox, Mary L. 530
Fox, Richard C. 530
Fox, William J. 592
Fraley, L. 530
Frances, Bruno D. 530
Frank, Barry 623
Frank, Donald 530
Franklin, Susan S. 608
Fraternity of the Year 364
Fraternity Affairs Office 357
Fraternity Managers Association 356
Fraternity Publications 362
Fraternity Queens 474
Fraza, Mary H. 530
Fredrix, Peter I. 608
Freer, John J. 623
Freezman, Joni 531
Freiberg, Samuel J. 623
French, Davis F. 531
Freshley, Shirley A. 531
Freshman Fraternity Council 359
Freshman Class Council 617
Frey, Donald E. 608
Friedel, Beverlee A. 531
Friedland, Bernice U. 531
Friedman, Robert S. 531
Fries, Judith J. 623
Frydman, Joseph O. 623
Fudge, Jo Ann 623
Fuerst, Carolyn M. 531
Fullen, John 43
Fulton, Elizabeth A. 608
Funk, David L. 531
Gaddis, Austin A. 608
Gainer Club 363
Galbraith, Paula Jo 331
Gale, Lois J. 582
Gale, William F. 608
Galip, Ronald G. 531
Gallaher, Lynda J. 592
Gamma Alpha Chi 83
Gamma Club 363
Gamma Delta 230
Gamma Phi Beta 332
Gamma Sigma Delta 57
Gard, Sylvia J. 592
Gardner, Robert W. 531
Gardner, Wade G. 531
Gareff, George T. 531
Garman, Richard K. 531
Garris, Nancy K. 608
Gary, Nancy L. 608
Gatewood, Linda K. 608
Gatewood, Paula H. 592
Gaughran, Audre A. 592
Gault, Judith A. 531
Gaver, Bruce D. 531
Geckler, Calvin 531
Geiger, John P. 623
Geiser, Leo A. 531
Geiser, Mary 531
Gelber, Stanley J. 531
Geller, Jerome D. 531
George, Donna 608
George, Kay G. 608
George, Margaret A. 532

CONGRATULATIONS GRADUATES
To Demonstrate Intelligence
Just

HIRSCH AND HIRSCH
Insurance Agency, Inc.
1766 W. 5th Ave.

BOYER'S PHARMACY
Pharmacists
JUSTIN BOYER
PAULINE BOYER
ED WILLBARGER

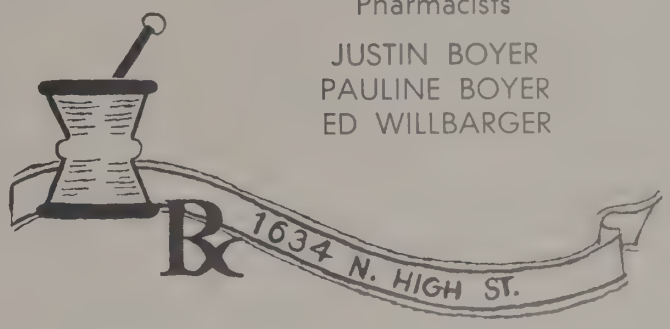

insist upon genuine

For 65 years Hanna Green Seal has been giving more honest paint value at no extra price . . . So don't accept less. You will get more for your money with Hanna Green Seal.

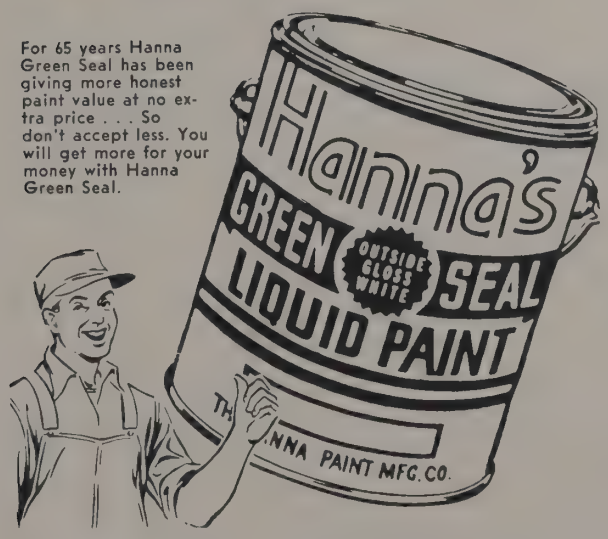

THE HANNA PAINT MFG. CO.
MAIN OFFICES AND FACTORY
1313 Windsor Columbus, Ohio

GUS'S
RESTAURANT
FINE FOOD

1652 N. High St.

McFarland Hardware

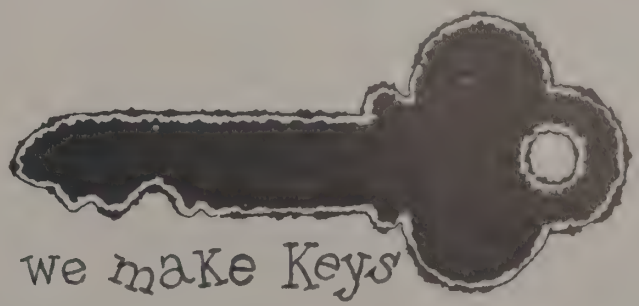

we make Keys
1575 N. HIGH AX 9-6869

Index

George, William D. 532
Geran, Edward B. 623
Gerber, Louis E. 532
Gerhart, Julia 608
Gerstner, Joseph 532
Gerstner, Paul L. 532
Gertner, Marc 532
Gerwig, Randy 532
Ghalib, Hanna 532
Gibeaut, William A. 592
Gibson, Ann H. 532
Gibson, Don C. 532
Gibson, Walter E. 532
Gibson, Walter S. 532
Gibson, William O. 592
Giehl, Nancy J. 532
Giessler, Fred 592
Gilbert, William R. 532
Gillen, Richard D. 593
Gillette, Kristin E. 532
Gillogly, William R. 532
Gilmore, Ann W. 532
Girbert, Paul L. 532
Girls' Sports 296
Gisler, Nancy J. 532
Givens, Olen 532
Gladden, Joan E. 532
Glass, Betty J. 608
Glasser, Rochelle K. 608
Glasser, Sandra M. 532
Glessner, Mary E. 608
Glenn, Sue A. 593
Glick, Beverly C. 533
Glick, Margaret A. 533
Glore, Alice A. 582
Glover, Shirley S. 608
Glunt, Guy G. 533
Goldberg, Nancy A. 593
Golddiggers 490
Golddiggers King 470
Golf 289
Goldsmith, Joan E. 533
Goldstein, Marcia P. 533
Goldston, Sanford 533
Goldston, Bernard 608
Goldstein, Stuart C. 593
Gombar, Joseph R. 533
Gong, Sing 533
Good, George R. 533
Goodman, Glorea L. 623
Goodwin, Mary K. 608
Gordin, Dean L. 533
Gordon, Alice M. 608
Gordon, Miss Mary 38
Gordon, Nelson L. 623
Gorman, David 623
Gorsuch, Sue 600
Gasnell, Molly E. 582
Gould, Carol J. 623
Grace, Charles R. 533
Graetz, Roger T. 533
Graham, Ben M. 533
Graham, Joyce C. 623
Graham, Roberta L. 533
Grange 63
Grant, Helen K. 608
Grant, Stuart C. 533
Grantham, Norma S. 582
Granzow, Ted 533
Gray, Allan H. 533
Gray, Donald W. 533
Greek Week 488
Green, David R. 593
Green, James R. 593
Green, Joan B. 533
Green, Mona L. 533
Green, Shirley 593
Greene, Sally L. 533
Greenhalf, Janet L. 593
Greenisen, Joel E. 593
Greenawalt, Paul R. 534
Greenwald, Stanley 534
Greenwood, Janice J. 534
Greenwood, Robert L. 608
Greten, Harold J. 534
Grey, Judith A. 593
Grier, Roger A. 534
Griffiths, Judith F. 623
Griffith, Michael B. 534
Grim, Nancy L. 534
Grimes, Judith E. 593
Grindle, John E. 534
Grosh, Patricia A. 623
Gross, James P. 593
Gross, Larry 623
Gross, Robert 608
Grossman, Dean A. 534
Grossman, Ronald S. 534
Grover, Merle W. 534
Groves, Janice R. 593
Groves, Kathryn S. 593
Groves, Ray J. 534
Groves, Robert H. 534
Grubel, Edward G. 608
Gruber, Glenn P. 623
Gruen, Hannelore 534
Gue, William P. 623
Guinup, Sandra 593
Guenther, Ruth 534
Gustafson, James 624
Guthrie, John W. 534
Guy, Drue S. 534
Gymnastics 275
Haddad, Marilyn N. 608
Hage, Richard A. 624
Hagelberger, William E. 534
Hagen, Thomas B. 534
Hagenlocher, Marlyn J. 624
Hagerdorn, Charles H. 534
Hahn, Adam B. 635
Hahn, Barbara 624
Hahn, Charles C. 624
Hain, Charles O. 624
Haines, Rodney D. 535
Hairston, Alice B. 608
Hairston, Lorena J. 593
Hakim, Farouk H. 535
Haley, Eldred J. 535
Halkyard, William S. 624
Hall, Beverly J. 535
Hall, Gwen A. 608
Hall, Linda M. 609
Hall, Robert K. 609
Halliday, Barbara J. 609
Hamilton, Barbara A. 624
Hamilton, Joyce C. 593
Hamilton, Judith M. 609
Hamilton, Linda A. 624
Hamilton, Rachel R. 535
Hamilton, Walter F. 535
Hammel, Linda G. 624
Hammock, Lavon E. 535
Handel, Willis J. 535
Handler, Robert I. 593
Hanish, William R. 535
Hankins, Theodora H. 593
Hansen, Alice E. 582
Hansen, James 624
Hanson, Karen L. 593
Harbarger, Phillip E. 609
Harbison, David K. 624
Harder, Barbara R. 593
Harley, Kristin A. 609
Harley, Robert E. 535
Harlor, Allen D. 535
Harman, Lowell 535
Harmon, Louise 535
Harnes, Barbara S. 535
Harper, Nedia J. 593
Harris, David E. 624
Harrison, Carol A. 609
Harrison, Oscar E. 535
Harrold, Roger D. 535
Hartley, Barbara L. 535
Hartley, James E. 535
Hartman, Elmer C. 624
Hartman, Howard A. 593
Hartman, Lendre A. 624
Hartman, Paul E. 535
Hartsock, Helen M. 536
Harvey, Bette I. 536
Harvey, Suzanne K. 609
Haskins, Wyman 624
Hassinger, Leroy R. 536
Haudenschild, Edgar P. 536
Haueter, Herbert B. 536
Haugn, James E. 609
Haunty, Jack J. 536
Hause, Virginia D. 536
Hausman, Harriet 536
Hawk, Harold R. 536
Hayes, Patricia A. 624
Hays, Barbara A. 609
Heckathorn, Nancy 609
Heckler, Barbara A. 624
Heckler, Janice A. 536
Heil, Donna L. 536
Heim, Darlene A. 624
Heimberger, Frederick W. 36
Heinsen, Lois J. 624
Heinke, Gretchen M. 536
Heins, Beverly A. 593
Heins, Beverly A. 593
Heist, Sharon L. 593
Helfrich, Arletta M. 536
Helman, Robbi A. 593
Hemming, Ann R. 536
Hempy, Rich L. 593
Hendershot, Jacob H. 536
Henke, Polly M. 536
Henkle, David C. 536
Henriques, Richard L. 594
Hepp, Carl W. 536
Herbster, Barbara A. 624
Herd, Carol S. 609
Herd, Harold R. 594
Herrmann, Harvey J. 594
Harvey, J. 594
Herrnstein, Frederick O. 594
Heskamp, M. Sue 536
Hess, Mary E. 536
Hessman, James R. 537
Hewetson, Peter B. 537
Heyman, Richard B. 537
Heyne, Joyce L. 594
Hickok, Edward L. 624
Hido, Haskel L. 594
Higbee, John W. 537
Hight, Neil C. 609
Hiken, Joanne R. 537
Hilbreth, William R. 537
Hill, Don C. 624
Hill, Frederick E. 624
Hill, Willie J. 624
Hill, William 624
Hillel 226
Hillel Players 194
Hiller, Judith E. 537
Himes, Elizabeth A. 582
Hinton, Richard L. 537
Hintz, Harold F. 609
Hipp, Larry L. 594
Hirsch, Anna C. 537
Hirsch, Mary A. 537
Hirsch, Virginia C. 537
Hirzel, Karl A. 594
Hittepole, Almond E. 41
Hlavac, Richard J. 537
Hocker, Suzanne M. 537
Hockey 269
Hodel, John E. 537
Hodges, Allan A. 624
Hodgson, Francis N. 537
Hoeltzel, Kenneth E. 609
Hoerner, Allen F. 537
Hoerner, John R. 607
Hoffman, Karl L. 537
Holaday, Suzanne L. 609
Holcomb, Robert E. 537
Holden, Charlene 537
Holdren, Richard D. 594
Holems, Margarey, W. 582
Hollander, Carol S. 537
Hollenbaugh, Betty J. 538
Homan, Walter B. 538
Holms, Chuck R. 624
Homecoming 480
Homecoming Queen 466
Home Economics 66
Honeck, Thomas A. 538
Hood, Linda A. 609
Hooper, Donald B. 538
Hooper, James J. 538
Hooper, Jerry J. 624
Hoover, Gary N. 394
Hopkins, Dave L. 609
Hopkins, John O. 538
Hopkins, Martha L. 538
Hoop, Charles C. 538
Hopper, Marjorie R. 538
Hopsm, Julianne 582
Horcher, Barbara C. 625
Horn, Jane K. 338
Hornath, John A. 625
Horowitz, Judith D. 538
Hoskins, John A. 538
Hoskins, Kelly J. 538
Houston, Charles R. 625
Howard, Elsie 62
Howard, Jeffrey M. 625
Howell, Joe A. 538
Huber, James J. 538
Huber, Nancy C. 531
Huddle, John P. 514
Huddy, Pamela J. 625
Huff, David E. 538
Huffaker, Rita F. 538
Huffer, Danny L. 625
Hulbert, James H. 609
Hulse, M. Virginia 538
Humbert, Carole J. 538
Hume, Harriet G. 538
Humm, Naomi J. 539
Hummel, Robert C. 594
Humphrey, Donna J. 539
Hunter, Gail E. 594
Hunter, Marjorie 582
Huntsberger, Ema Lou 539

REMBRANDT STUDIOS

PORTRAIT AND COMMERCIAL PHOTOGRAPHERS

THANKS O.S.U.

HARLAN & HOOVER MILTON SCHREIBER
75 E. Gay CA1-3621

The World's Best

JAVAN'S PIT BARBECUE

Ribs — Beef — Chicken
and Steak Barbecued
Open Daily 5 P.M. to 4 A.M.
TIMOTHY TREADWELL, Prop.

CL-3-3438
Near E. 5th Ave. at Taylor

For a better
point average
whatever your major . .

. . because it
gives
you

MORE WORLD NEWS
MORE FINANCE NEWS
MORE BUS ORG NEWS
MORE AG NEWS
MORE HOME EC NEWS
for study, for reference
for keeping abreast of
everything newsworthy

THAT MAKES IT THE
BEST NEWSPAPER FOR
THE GRADUATE TOO—
WHATEVER HIS FIELD

The Columbus Dispatch
OHIO'S GREATEST HOME NEWSPAPER

Index

Huntsberger, Richard 582
Hutchins, Ellen A. 539
Hutchins, Gwenn M. 583
Hyer, John F. 539
Iannetta, Joan F. 539
Icenogle, Clarence 539
Idle, Marian J. 539
Ihrig, Welden E. 625
Imler, Joann A. 539
Independent Queen 468
Ingersoll, Richard G. 539
Ingmire, Nancy L. 539
Interfrat. Commission 361
Intramurals 294
Irelan 539
Ireland, Patricia L. 539
Irvin, Betty L. 539
Ives, Ralph F. 539
Ivkovich, Marcia B. 539
Jackson, Colin G. 539
Jackson, Richard L. 539
Jacquot, Willard H. 539
James, Clarence L. 539
James, Lloyd A. 539
Jamieson, Neil L. 540
Janoviak, Janice 609
Janes, Robert L. 540
Jarvis, Sara E. 540
Javitch, Victor M. 609
Jazz Society 188
Jeffers, Lawrence 540
Jenkins, Mildred L. 609
Jenkins, Ronald N. 540
Jennings, C. David 540
Jiles, Barbara L. 594
Johanson, Ernest G. 609
John, Tedd M. 594
Jones, Kenneth L. 625
Johnson, Elizabeth R. 540
Johnson, Gordon F. 540
Johnson, Luther A. 540
Johnson, Richard D. 594
Johnson, Robert C. 540
Johnson, Roger L. 540
Johnson, Sallie M. 540
Johnson, Sally L. 540
Johnston, Barbara J. 540
Johnston, Ruth 610
Johnston, Richard P. 540
Jolovitz, Ronald B. 540
Jones, Allan E. 540
Jones, Barbara F. 625
Jones, Barbara L. 540
Jones, Chester H. 540
Jones, H. Ralph 540
Jones, Henry R. 540
Jones, Ivan L. 541
Jones, John R. 541
Jones, Judith A. 541
Jones, Joyce J 594
Jones, Lawrence D. 44
Jones, Margaret G. 541
Jones, Patti J. 610
Jones, Rebecca J. 541
Jones, Robert L. 541
Jones, Samuel 541
Jones, Zane W. 541
Joseph, Walter R. 541
Judge, John N. 541
Judy, Dale W. 610
Junior Class Council 586
Kahn, Edith 541
Kahoun, Gloria G. 610
Kalos, Madeline 541
Kania, Ann S. 541
Kanter, Bernard E. 541
Kaplan, Ruth M. 541
Kappa Alpha Theta 334
Kappa Delta 336
Kappa Delta Rho 400
Kappa Epsilon 118
Kappa Kappa Gamma 338
Kappa Phi Kappa 93
Kappa Psi 119
Kappa Sigma 402
Karam, Joseph D. 541
Karnes, Roberta L. 541
Karrer, Carl W. 541
Karrer, Carolyn 610
Karst, Thomas L. 625
Kaskey, Keith H. 541
Kasko, John J. 541
Kastler, Karen R. 541
Katila, Ronald H. 625
Katono, Sadie S. 542
Katter, Eileen E. 610
Katsampes, Leitsa 594
Katz, Alan S. 542
Katz, David A. 542
Katz, Elaine 610
Katz, Walter W. 625
Katzenmoyer, Barbara A. 625
Kauffman, Judy L. 610
Kaufman, Marlene 542
Kaufman, Ruth E. 542
Kazdin, Jane B. 542
Keating, Karen 610
Keenan, Kenneth B. 625
Kehn, Jack P. 594
Keith, Etta A. 610
Kellar, Robert E. 542
Keller, Denny 610
Kellett, Elaine N. 610
Kellish, Joanne M. 542
Kellon, Jane F. 542
Kelly, Bobby C. 625
Kelly, David C. 542
Kelly, Mary E. 542
Kelly, Michael J. 542
Kelly, Sandra 542
Kemper, Kathleen H. 542
Kennedy, Barbara A. 583
Kennedy, Tim 610
Kent, Karen G. 542
Kepets, Stuart A. 625
Kercher, Raymond L. 542
Kerns, Robert P. 542
Kerschensteiner, Peggy W. 625
Kessler, Jack 542
Kessler, Sallilou 542
Kessler, Myrna C. 582
Kestel, Richard H. 542
Keyse, Bobbie 594
Kibler, Robert J. 542
Kidwell, Donald L. 543
Kiemle, Fred W. 543
Kilby, Charles R. 543
Kilgore, Robert J. 543
Killian, Ralph J. 543
Kim, Raul S. 543
Kimber, Carolyn J. 543
Kimpel, Patsy R. 543
Kincaid, Betty J. 543
King, Ernest R. 543
King, Norma J. 543
King, Norman M. 543
King, Russell 594
Kingwell, Robert G. 543
Kinney, Beverly A. 583
Kinney, Bradley 610
Kinney, Richard D. 543
Kinsle, Carole F. 543
Kiracofe, Jo E. 543
Kirk, Lysle R. 594
Kisabeth, Joe A. 543
Kiser, Harvey L. 610
Kinsley, Dorothy L. 625
Kison, Robert D. 625
Kitter, Norita J. 543
Kittrell, Billy J. 543
Klatt, Dick W. 625
Klatt, Jacqueline L. 543
Klein, Devera H. 543
Klein, Edward M. 625
Klein, Martha S. 544
Klein, Thalia 544
Kleinstub, Marcia P. 610
Kline, Barbara A. 594
Kline, Leo J. 544
King, Edwin R. 594
Klose, Nancy A. 544
Kluchar, Richard B. 610
Knell, Harvey A. 544
Knight, Richard N. 544
Knowor, Ramonia D. 594
Knox, Karma K. 610
Koch, Matthew J. 544
Koch, Suzanne 625
Koch, Wayne F. 544
Kodish, Ally J. 544
Koehler, Kathy A. 610
Koeneman, Elizabeth A. 544
Koenig, Arnold 544
Koerber, John J. 544
Kollmargen, William S. 625
Kolodny, Victor M. 610
Kolten, Arlene A. 544
Konze, Hilja 544
Kordt, Donald F. 544
Kossel, Dorthy E. 544
Kotelas, Donna M. 610
Kraft, Deanne M. 610
Krallman, Lee B. 594
Kramer, Terrence L. 610
Krass, Stephen J. 625
Krajnak, Eugene L. 544
Krauser, Gerry R. 610
Kraushopt, Joan M. 544
Kreager, Byron C. 544
Kreglow, Carol A. 610
Kreicher, Loretta M. 610
Kreider, David L. 610
Kreiter, Tim J. 594
Krill, Rochelle S. 625
Krisher, Wayne H. 544
Kruckelberg, Carol L. 625
Krum, Marian K. 610
Krumme, Patricia A. 595
Kucera, Lee M. 545
Kuhlmann, Carol A. 545
Kukor, George A. 545
Kunkel, Thomas W. 545
Kuns, Laverde A. 545
Kupper, Nancy E. 611
Kutrosky, Thomas M. 545
Kvocka, Nada M. 545
Kvocka, Peter M. 625
Kwong, Richard 545
Kyle, Judy M. 625
Kyle, Marilyn A. 545
Labrenz, James A. 545
Lacrosse 287
Lacksonen, James W. 595
Lade, Janet L. 545
Laihr, Beverly A. 583
Laird, Janet M. 545
Lahey, Patricia A. 595
Lambda Chi Alpha 404
Landis, Dean 545
Landis, W. Dale 545
Lando, June 545
Lane, Donald L. 545
Lane, Donna L. 595
Laneland, Lois A. 545
Lang, Patricia M. 545
Lang, Wilbur S. 545
Langhart, Judith E. 595
Lanker, Arthur G. 545
Lantern 172
Large, Patricia A. 545
Larger, Richard L. 546
Larkins, Richard C. 45
Larson, Ronald A. 546
Larue, Ralph E. 611
Latimer, Trent W. 546
Laube, Jerome F. 546
Laughlin, Gerald L. 611
Laver, Sandra J. 546
LaVick, Mary V. 546
Law, Raymond T. 546
Law Journal 181
Lawrence, Maddy S. 546
Layman, Larry G. 611
Lazarchic, Diana M. 611
Lebold, Carlene E. 611
Leddy, Marilyn R. 626
Lee, Gerald E. 546
Lee, Jerry D. 595
Leech, Roberta A. 546
Lehman, Ronald L. 546
Lahner, Robert D. 546
Leibowitz, Tova T. 546
Leiser, Constance A. 595
Leisgang, Edward H. 546
Leitz, Barbara I. 546
LeMott, Marilyn J. 595
Lenington, Jerry E. 626
Leonard, Kitty J. 595
Leonard, James E. 626
Leonhardt, Joan M. 626
Leopardi, John A. 546
Leopold, Edward H. 626
Lepart, Gary L. 611
Leppert, Gary L. 611
Lester, Jacqueline 546
Lestini, William 546
Lestock, Lee B. 611
Leuty, Phillip A. 546
Levin, Charles L. 595
Levin, Martin 626
Levin, Ruth J. 546
Levine, Leonard 546
Levinson, Gayle A. 626
Levis, Myrna A. 547
LeViseur, Shirley H. 547
Levy, Roberta L. 547
Lewin, Lois 547
Lewis, David L. 595
Lewis, Delores A. 626
Lewis, Kathleen L. 626
Lewis, Jeanne L. 547
Lewis, Joan J. 626
Lewis, Marilyn A. 547
Lewis, Tom T. 626
Lewry, Karen 547
Lias, George W. 595
Liner, Myrna T. 626
Linerode, Phillip A. 595

CHARBERT'S

NEW DRIVE IN

4352 East Broad Street
Columbus, Ohio

Featuring the Same Fine Foods and Fast Service as at the Campus Stores

12 East 15th Street

1912 North High Street

Index

Link, Suzanne J. 611
Links 209
Linsley, Edward R. 547
List, Don A. 547
Lloyd, Jane 595
Lockwood, Joheph H. 547
Loder, Edward R. 547
Logan, Martin W. 595
Long, Ann 595
Long, Anne P. 626
Long, Charles F. 547
Long, Don W. 547
Long, Marilyn A. 626
Long, Marilyn Y. 547
Loomis, James P. 595
Loomis, Kathryn M. 547
Lorton, Douglas E. 547
Lorton, Jack L. 626
Louis, Burton M. 547
Louis, Maie L. 547
Louttit, Martha E. 595
Loveland, Richard L. 547
Lowe, David S. 547
Lowman, Judith E. 48
Lowry, Sue Y. 583
Leudtke, Elizabeth J. 548
Lurding, Caroll L. 595
Luther, Raymond P. 548
Lutheran Student Federation 228
Lutterbei, Theodore H. 626
Lutz, Carole J. 548
Lutz, Lester 626
Maassel 548
Mace, Dave 611
Machuca, Robert R. 548
Mack, Phyllis A. 548
Mack Hall 134
Mackensen, Claire M. 595
Mackenzie, Joyce 548
Macklin, Patricia A. 548
Madden, Richard A. 548
Madison, Kathryn E. 611
Magee, Samuel T. 548
Magers, Charles F. 548
Magill, Nancy B. 548
Maginniss, Joan P. 595
Mahaffey, Theodore R. 548
Maier, Manfred 548
Major, Judy A. 611
Makio 166
Makio Court 493
Makio Queen 472
Malina, Paul D. 648
Malkoff, Lyle G. 548
Mallett, Kathryn L. 595
Mallon, Jerry L. 626
Malpeidi, Carol M. 548
Mamone, Joseph A. 548
Manaster, Phyllis 548
Manchel, Frank 548
Mandeville, Mary J. 549
Manfredi, Alfred 549
Mann, Roberta J. 583
Manning, Robert D. 549
Manning, Sarah L. 611
Marbaugh, Janet P. 583
Manchetti, Mary D. 549
Marietta, Saralee 549
Marion, Jane 549
Marion, Shirley 549
Marler, Sara F. 549
Markley, Carolyn A. 611
Marmer, Robert H. 595
Marsh, Nancy J. 583
Marsh, Rick E. 595
Marshall, Dorothy 626
Marshall, George L. 549
Martello, Sandra R. 549
Marth, Barbara E. 549
Martin, Barbara J. 595
Martin, Faye 549
Martin, James A. 626
Martin, James E. 611
Martin, Philip C. 549
Martin, Robert A. 611
Martin, Robert C. 549
Martin, Sonja A. 626
Marx, Alan S. 549
Mary Pomerene House 148
Marzluf, George A. 549
Massaro, Anthony D. 549
Masse, Julianna 626
Massenberg, Samuel E. 549
Matous, Robert P. 549
Matter, Kaye E. 583
Mauzy, Robert B. 549
Mavko, Sally A. 611
Maxwell, A. 583
Maxwell, Elizabeth R. 583
May Queen 467
May Week 494
Mayne, Martha A. 550
Mazor, Walter S. 550
Mazzoil, Judy A. 595
Meade, William Y. 550
Meara, Naomi M. 595
Mears, Janice L. 626
Medley, Alfred H. 595
Meisel, Rita L. 550
Mekus, Nancy L. 550
Mellman, Jerry M. 550
Melvin, Lolita A. 595
Men's Commission 158
Men's Glee Club 189
Mennetti, Vincent J. 550
Menz, Jerome G. 550
Menzer, Eileen L. 550
Mercy, Karen M. 611
Meredith, Joyce A. 550
Messenhemer, Keith J. 550
Messerly, Carol L. 626
Metzger, Ellen S. 550
Meyers, Dougles W. 550
Meyerowitz, Robert 611
Michael, James H. 550
Michel, Janet T. 596
Middleton, Nancy A. 550
Midshipman's Council 242
Mihalco, James A. 550
Milford, James 550
Military Council 235
Military Queens 492
Miller, David O. 626
Miller, Forest R. 550
Miller, Harold F. 596
Miller, James G. 550
Miller, Joan V. 626
Miller, John W. 550
Miller, Judith M. 596
Miller, Kathryn C. 550
Miller, Marvin M. 551
Miller, Richard M. 551
Miller, Stuart J. 626
Miller, Sylvia K. 626
Miller, William A. 596
Millice, Kenneth P. 551
Milliken, James T. 596
Mills, Betty 596
Mills, Larry H. 611
Mills, Sara K. 551
Mills, Thomas M. 627
Milner, Arthur N. 596
Milner, Doreen 551
Milner, Jean M. 627
Milsom, Marilyn A. 583
Minor, Betty J. 551
Minshall, Onda L. 596
Minteer, Mary E. 611
Minwegin, Ann E. 611
Miracle, Katy A. 627
Miracle, Virgene 551
Mirrors 602
Mitchell, James C. 551
Mitchell, Joseph P. 551
Mitchell, Marvin H. 611
Mix, Tom 551
Mizer, Dixie L. 611
Mizer, Norman H. 677
Mizor, Marjorie M. 611
Moellenberg, Carol J. 551
Moellendick, Fred W. 551
Moldovan, Steven C. 611
Molnar, Marlene 611
Monfort, Bonnie J. 627
Montgomery, Robert M. 627
Moon, Barbara J. 595
Moore, James L. 611
Moore, Jean E. 551
Moore, Joan C. 611
Moore, John E. 551
Moore, Judith A. 611
Moore, Lloyd E. 551
Moore, Marsha J. 551
Moore, William C. 551
Moot Court 111
Moran, Robert L. 551
Moreland, Charlotte L. 596
Morison, John R. 551
Moritz, Judith C. 612
Moritz, Timothy B. 596
Morley, Sandra J. 627
Morris, Betty J. 627
Morris, Joann S. 551
Morris, Joyce L. 551
Morris, M. Dan 552
Morrison, Harvey S. 612
Morrison, Leonard W. 596
Mortar Board 508
Morton, Roland E. 552
Moser, Doris L. 552
Moser, Robert D. 552
Moss, Stanley M. 552
Mostoller, Thomas L. 612
Mottet, Dwight L. 552
Mottet, John O. 612
Moulder, Nancy J. 552
Mourad, Asad G. 552
Mowery, Harry 612
Moyer, Donald K. 552
Moyer, John D. 627
Moyer, Marjorie M. 627
Moyer, Suzanne 552
Muckley, Randall J. 552
Mueller, Barbara A. 552
Mueller, Ernest L. 552
Mulcox, Frederick P. 552
Muldoon, William J. 612
Mull, Donna M. 552
Mulligan, Thomas J. 552
Mumaw, Myron J. 552
Mundy, Margaret J. 627
Munger, Phillip R. 552
Muntsinger, Thomas A. 552
Murphy, Carolyn S. 612
Murray, Richard A. 552
Murrell, Betsy A. 552
Myers, Clarence D. 553
Myers, Elizabeth A. 627
Myers, Judith D. 553
Myers, Phillip F. 553
Myers, Sigmey A. 553
Mylander, Annette J. 553
McAdams, Warren E. 612
McAllister, Isabelle M. 627
McAndrews, John A. 553
McArdle, Edmund J. 553
McBride, Sharrie A. 596
McCall, Constance C. 553
McCarthy, Sandra L. 553
McClain, Luella 553
McLay, Jeanne 596
McClean, Milton D. 45
McClelland, Sharon E. 553
McCleery, Ron E. 612
McConnell, Eugene 612
McConnell, Janie 612
McConnell, Margaret A. 612
McConnell, Mary L. 553
McConnell, Robert 612
McCord, Thomas K. 553
McCormick, Donald B. 553
McCormick, Donald R. 553
McCormick, Miss Jane 38
McCracken, Patricia J. 612
McCue, Davis A. 553
McCulloch, Peggy A. 553
McCullough, Alexander P. 553
McCune, Harold K. 553
McElhaney, James H. 41
McEntee, Robert A. 553
McEttrick, Gregg 612
McGee, Albert P. 612
McGill, Charlotte L. 553
McGinnis, Thomas E. 554
McGranahan, Linda M. 554
McKibben, Patricia A. 554
McLay, Jeanne 596
McLean, Charles R. 554
McLinn, Jerry 627
McNabb, Frank W. 596
McNamara, C. Cleone 627
McNaughaton, John B. 612
McNeel, Nancy J. 554
McNeel, Patricia M. 627
McQuad, Sharon L. 627
McQueen, Marcus L. 612
McVey, Larry S. 596
McWhorter, David J. 554
McWhorter, Paul 554
McWilliams, James C. 554
McWilliams, Marie 554
Nabergall, John A. 554
Nacci, Donna C. 596
Nacht, Paul H. 596
Nagy, Joe R. 612
Nangle, Robert H. 554
Nankin, Howard R. 596
Napier, Gloria J. 554
Naskali, Richard J. 554
Navarre, Sharon L. 627
Neff, Donald R. 554
Neff, James A. 554
Neff, Sandra K. 612
Neiders, V. 554

GARWICK & ROSS, INC.
GENERAL CONTRACTORS

Honor Their Employees Who Are
Ohio State University Graduates

G. C. Seegar	*Civil Engineering*	*1917*
Marion F. Ross	*Architectural Engineering*	*1923*
W. G. Nicola	*Architectural Engineering*	*1924*
J. Parker Garwick	*Architectural Engineering*	*1930*
E. Milton Atherton	*Civil Engineering*	*1932*
Don A. Hindman	*Civil Engineering*	*1939*
Wm. E. Friend	*Civil Engineering*	*1948*
L. C. Studer	*Architecture*	*1948*
H. A. Zara	*Civil Engineering*	*1948*
John R. Eggert	*Architecture*	*1952*

990 WEST THIRD AVENUE COLUMBUS 8, OHIO

AX 9-4145

Index

Neiderhouse, Gary G. 627
Neil Hall 136
Neilson, Roberta 583
Nell, Marilyn A. 627
Nelson, Doris A. 583
Nelson, Edwin M. 612
Nelson, Eldon C. 554
Nemo, Robert 627
Neri, Maryann 612
Neth, George N. 554
Neubig, Carole 554
Newcoer, Eleanor A. 554
Newcomer, Paul E. 554
Newdick, James E. 554
Newhart, Donald C. 555
Newhouse, Carol L. 596
Newkirk, Mahlon M. 554
Newman, Any C. 555
Newman Club 222
Nicely, Alfred L. 555
Nichols, Catherine R. 627
Nichols, Glenn E. 554
Nichols, Mary L. 554
Nichols, Robert L. 554
Nichols, Wayne 554
Nicholson, Joanne A. 555
Nicholson, Susan C. 555
Nicodemus, Marilyn 627
Nicolozahes, William 555
Niemi, Mary L. 555
Niuman, Judith A. 596
Niver, Charles H. 555
Nix, Eileen F. 555
Nixon, Robert W. 596
Noble, David L. 555
Noble, Robert H. 555
Noble, Rosemary G. 612
Nofer, Robert E. 555
Nolan, James F. 555
Norris, Gary 555
Novogrodsky, Paula N. 627
Nozik, Errol S. 627
Nusbaum, Dorothy M. 555
Nusbaum, Melvin G. 583
Nyberg, Ingrid 556
Oakley, Annie M. 556
Oates, Larry A. 627
O'Bannon, Judith N. 596
Oberlin, Harrold R. 556
O'Brien, Katherine M. 627
O'Conner, Jean M. 596
Odle, Janet S. 583
Odwarker, Kenneth L. 556
O'Herin, Richard D. 612
O'Heren, Richard 556
Ohlemacher, Judy A. 627
Ohio Club 145
Ohio State Engineer 178
Ohio Staters 204
Oldaker, Jane A. 596
Olentangy Club 144
Ollila, William F. 612
Olnhausen, Thomas R. 556
Olsen, Dorothy K. 627
Olt, Lynn B. 612
Olympics 290
Omega Phi Epsilon 457
Omega Phi Psi 558
Omega Tau Sigma 124
Omicron Nu 67
Omweg, James E. 612
O'Neil, Sarah J. 556
Oren, John William 596
Orientation Week 478
Orkin, Frederic I. 556
O'Rourke, Maryanne 556
Orr, Janet C. 627
Orsborn, Judy D. 556
Orsborne, Virginia 556
O.S.P.A. 163
Oster, Ronald I. 628
Oswalt, David H. 556
Overholt, Milton W. 41
Overly, Donald E. 556
Overly, Dorothy B. 556
Owen, Jean L. 596
Oxley Hall 138
Oyster, Jane I. 596
Pace, Martha T. 556
Paffenbarger, Carolyn P. 556
Page, John N. 556
Paley, Sheldon 597
Palich, William E. 556
Palmer, Joseph R. 556
Pappas, Helen 556
Pappas, James R. 628
Park, Susan A. 556
Parker, Charles Fredrick 557
Parker, Judy A. 628
Parkinson, Robert C. 557
Parks, Brooks C. 557
Parlette, Willathea 583
Parrlett, William E. 628
Parsons, Eleanor J. 612
Paterson Hall 140
Patrick, Clara J. 557
Patterson, Betty L. 628
Patterson, Bruce E. 557
Patterson, Irene B. 557
Paul, Karen 628
Paul, Mary G. 612
Payn, Judy 612
Payne, Cynthia 557
Payne, Lynne E. 628
Payne, Ruthe E. 557
Pazol, James L. 612
Pazos, Joanne J. 557
Peacocke, Cathrine A. 613
Pearce, Sarah J. 613
Pease, Paul T. 557
Pelleriti, Richard L. 597
Pels, Natalie R. 613
Pencheff, Carol J. 557
Pensis, Leonard C. 557
Pentz, Sara 613
Peper, Edmund G. 557
Pepple, Wayne T. 557
Perkins, Ralph G. 557
Peroni, Patrick F. 557
Pershing Rifles 236
Peterson, Elizabeth H. 613
Petrick, Ruth E. 583
Petrie, Verne E. 557
Petrosky, Margret R. 613
Petrucci, Michael J. 557
Petteys, Rodney A. 613
Pfalzgraf, Charlene F. 557
Pfeifer, James E. 628
Pfeiffer, Kay A. 628
Pfister, Charles A. 557
Pflaumer, Dale P. 558
Phi Alpha Delta 110
Phi Beta Kappa 71
Phi Chi Theta 83
Phi Delta Chi 459
Phi Delta Phi 110
Phi Delta Theta 406
Phi Epsilon Pi 408
Phi Eta Sigma 618
Phi Gamma Delta 410
Phi Kappa 412
Phi Kappa Psi 414
Phi Kappa Sigma 416
Phi Kappa Tau 418
Phi Mu 430
Phi Mu Delta 420
Phi Sigma Delta 422
Phi Sigma Kappa 424
Phi Sigma Sigma 342
Phi Upsilon Omicron 67
Phillips, David N. 558
Phillips, Donald F. 597
Phipps, Sally M. 628
Pi Beta Phi 344
Pi Kappa Alpha 426
Pi Lambda Theta 92
Pienkowski, Ruth S. 558
Pierce, Howard 613
Pierce, Jacque W. 558
Pierce, Janet C. 558
Pilat, George J. 558
Pile, Martha A. 597
Pitsinger, Larry G. 597
Pitts, John C. 558
Pladers, Valts 558
Plahs, Warner W. 613
Plattenburg, Clifton E. 558
Pleiades 210
Pledge Panhellenic 352
Pledge Princess 469
Plimell, Virginia A. 558
Plumly, Evan O. 558
Poe, Richard A. 558
Poffenberger, Leah A. 558
Politis, Irene 613
Pontius, W. Victor 558
Poole, Anita L. 558
Poorman, Linda 597
Potts, Richard D. 597
Popp, Albert L. 558
Popplewell, Wilma R. 613
Porter, Lloyd E. 558
Porterfield, William B. 558
Post, Donald B. 558
Poto, Jerene L. 558
Potter, Robert L. 558
Poultry Science Club 56
Powell, Kenneth L. 597
Powell, Joe A. 559
Powell, Nancy 597
Power, John J. 559
Power, William C. 559
Press Club 183
Presutti, Jan 597
Price, Maryjane 613
Probasco, Gene 559
Proeschel, Donald 559
Professional Interfraternity Council 360
Publications Board 184
Pugh, Roberta B. 559
Pulse, Marilyn R. 583
Pulskamp, John R. 559
Purdum, Opal K. 628
Purdy, Stanley K. 628
Puterbaugh, Alice A. 583
Quinn, Mary C. 559
Query, David A. 559
Rabinowitz, Diane S. 628
Rader, Clifton O. 559
Ragland, Sally D. 597
Raisbeck, Simone D. 584
Ramer, Hal R. 481
Ramme, Ola C. 559
Ramsay, James M. 559
Ramseyer 559
Ramsthaler, June C. 559
Ranney, Patricia A 559
Ranostaj, Edward J. 559
Reppaport, Aaron S. 597
Rasmussen, Donald M. 559
Rauber, Sara J. 613
Rauker, William C. 559
Rausch, Roseann 613
Raver, Charles B. 559
Rawers, Shirley K. 559
Ray, James A. 559
Ray, Thomas E. 560
Raymond, Allen J. 560
Reading, Barbara A. 560
Reading, Normen E. 560
Rebak, Lawrence D. 597
Recker, Joan M. 584
Reddin, George B. 560
Redman, Don R. 597
Reed, Sylvia 560
Reeder, June A. 560
Reeder, Noni J. 560
Reese, Nancy L. 628
Regula, Twyla M. 628
Rehder, Herman J. 560
Reichek, Edward R. 560
Reichenstein, Murray L. 613
Reid, Marcia A. 628
Reier, Donna L. 584
Reifein, Wilbur W. 560
Reinbold, Ronald G. 597
Reinhart, Clarence E. 560
Reinking, Franklin R. 560
Rengert, Kenneth R. 613
Renko, Dolores M. 560
Rentz, Thomas J. 628
Retter, Sharon E. 560
Reyes, Antolin L. 560
Reynolds, Fletcher A. 613
Reynolds, Nan T. 584
Rho Pi Phi 118
Rhoades, Jean A. 560
Rhoads, Kathleen S. 560
Rhodes, Sara E. 560
Riber, Robert F. 628
Rice, John C. 560
Rice, Melvin H. 560
Rice, Patricia A. 628
Richard, Rodney P. 561
Richards, David P. 561
Richards, Johanna 613
Rickert, Carol 561
Ricketts, Gary E. 561
Riddle, John 561
Ridenour, Harold E. 561
Ridley, Marion J. 561
Reigler, Paul W. 561
Rife, Harry P. 613
RIL Week 486
Rinaldi, Anthony L. 561
Rinehart, Rebecca S. 561
Ripley, Lowell E. 561
Ritchey, Donald C. 561
Rittenhouse, Geraldine 561
River Road 150
Robb, Richard G. 597
Robbins, Joan S. 561
Roberts, Angela M. 597
Roberts, Jay W. 561
Roberts, Nancy C. 561
Roberts, Patsy J. 561
Roberts, Sandra L. 628
Roberts, Patsy J. 597
Robinson, Ann 597
Robinson, Ann A. 613
Robinson, Anna J. 584
Robinson, Charles E. 561
Robinson, Faith A. 584
Robinson, Marion K. 561
Robinson, Nancy A. 628
Robinson, Patricia A. 561
Robison, Carl 597

HOTEL FORT HAYES
Columbus, Ohio

All Rooms With Private Bath
All Public Rooms Air-Conditioned
All Guest Rooms Air-Conditioned
Rooms With Extra Long Beds for Tall People
Special Floor of Deluxe Guest Rooms
and Luxurious Suites
Attractively Appointed Coffee Shop
Beautiful Crystal Dining Room
Excellent Banquet Facilities
Parking in Connection

THOMAS S. WALKER, MANAGER
Phone CA 4-8211 31 W. Spring St.

Recommended in Duncan Hines' Books
"ADVENTURES IN GOOD EATING" AND "LODGING FOR A NIGHT"

Cleaners of Distinction
BUCKEYE STATE WINDOW CLEANING CO.
Specializing in Wall Washing
Estimates Gladly Given
General Cleaning of All Kinds
F.M.A. MEMBER
R. Williams, Mgr.
72 E. Spirng CA4-1301

COMPLETE JOB PRINTING
Middleton Brothers
47 Maple Street
Columbus 15, Ohio
CA-8-6736
Fraternity and Sorority Invitations
Rushing Folders, Letter Heads and Envelopes
Printed for You

Sims, Cornelius & Schooley

ARCHITECTS AND CONSULTING ENGINEERS

2901 N. High St. Columbus, Ohio

Index

Robison, Gart T. 562
Robison, Jerome 562
Roch Von Rochsburg, Walter H. 613
Rodgers, Felix A. 562
Roediger, Ruth A, 584
Roehrs, Walter 628
Roest, George S. 562
Rogers, Wilma U. 584
Rogge, William H. 597
Roland, Mary J. 562
Rolli, Lynn E. 562
Rolph, Edward D. 562
Romophos 603
Roney, M. Rae 584
Root, James G. 562
Rosario, Jose L. 562
Roscoe, Barnes M. 562
Rose, Phillip 597
Rosen, Arnold 628
Rosen, Harold 562
Rosenow, Kathleen A. 597
Rosenthal, Richard H. 562
Rosenthal, Stanley H. 562
Rosin, Carole A. 562
Ross, Dean Mylen 40
Ross, Robert E. 562
Rossfeld, Charles A. 562
Roswarm, James D. 562
Roszkowski, John R. 623
Roth, Harriet L. 613
Rothfuss, Edwin L. 597
Rowand, Ronald P. 562
Rowland, Sandra J. 562
Rowley, Carol A. 562
Royce, Joan E. 562
Rowley, Joye Alice 628
Ruckel, Gary D. 613
Rude, Richard C. 613
Rudge, Carol J. 563
Rudin, Sandra L. 563
Rudy, Gail L. 563
Rueter, Patricia G. 563
Ruff, Charles D. 563
Ruffin, Sara J. 628
Ruffner, Jerald M. 597
Runyan, Ruth M. 563
Şaar, Carl E. 563
Sabre Air Command 239
Sadd, Eugene R. 563
Saddle and Sirloin 61
Saenger, Barbara L. 613
Saffer, Carolyn E. 563
Sailing Club 214
Sallee, Angela M. 563
Salmon, Barbara H. 597
Salsinger, Barbara 613
Saltsman, John K. 613
Saltzman, Berton E. 613
Sanders, Ann 614
Sampsell, John L. 563
Sandbo, Douglas R. 563
Sandow, Kaywell L. 597
Sandow, Marlo J. 563
Santee, Deaver E. 563
Santo, Gabriel R. 563
Satterfield, Barbara 628
Sauer, Bentley F. 563
Sautter, James F. 563
Savey, Kay A. 564
Savinsky, Gloria 614
Sayers, Violet 597
Sayle, Marylyn L. 614
Scanlon, Michael C. 564
Scarborough, Robert V. 564
Scarlet 'n Gray 215
Runyon, Banadine J. 563
Russ, Thomas W. 563
Russell, Edgar E. 613
Russo, Mary M. 563
Rutledge, Phelia C. 628
Scarlet Key 216
Schachner, Alvin B. 614
Schad, Marlene 597
Schaefer, Barbara F. 598
Schaefer, Elizabeth L. 628
Schaefer, Fred G. 564
Schaer, Frances M. 564
Schaffer, Suzanne 614
Schaffner, Jackie 597
Schaller, Barbara J. 564
Schaller, Kenneth A. 564
Schantz, Peggy L. 628
Scharfenberg, Carl J. 564
Sheatzle, Joyce I. 564
Scheid, Donald A. 614
Scheiderer, Nancy E. 629
Schenking, Fred J. 614
Scherl, Allan K. 564
Scherl, Arlene G. 564
Schilens, Richard H. 564
Schilling, David R. 564
Schillinger, Joe D. 564
Schindler, Alan H. 597
Schlosser, Millicent R. 564
Schmidt, Frank F. 564
Schnabel, Robert 564
Schneiderman, Sandra 614
Schnurr, Barbara J. 564
Schaffenstein, Miriam 564
School of Fine Arts 94
School of Home Economics 65
School of Music 95
School of Nursing 114
School of Social Administration 85
Schoonover, John D. 564
Schossler, Sandra J. 614
Schradski, Marjorie A. 564
Schrager, Marvin L. 629
Schramm, Lee C. 565
Schrock, Patricia A. 565
Schroeer, Juergen M. 565
Schuch, Harry C. 565
Schuendman, Howard R. 598
Schuette, Robert 565
Schwab, Burt W. 629
Schwaderer, Ruthe 584
Schwartz, Francine C. 565
Schwartz, Norman L. 565
Schwartz, William L. 565
Schwer, Louise A. 565
Schwieterman, Mary J. 565
Scioto Club 145
Scope 73
Scott, Harold W. 565
Scott, James C. 565
Scott, Robert P. 565
Scott, Virginia L. 565
Scranton, Bruce H. 614
Seabolt, Beverly 565
Seamen, Ellen J. 614
Seawolf 243
Seacreast, Carolyn A. 598
Seestedt, Betty L. 565
Sedgewick, Cyrus 41
Seifert, Betty J. 598
Seifert, George H. 565
Seifert, Richard J. 565
Seiling, John Y. 565
Seitz, Virginia 565
Selby, Frederic T. 565
Seligman, Anita 566
Sellers, Gene A. 598
Sells, Fred W. 598
Senior Class Council 506
Senseman, Fred B. 614
Setash, Frank J. 566
Settlemire, Carl T. 614
Shaber, Sandra 566
Shafer, Robert M. 614
Shaffer, Jeanne A. 614
Shafran, Allen J. 566
Shahan, Diane 629
Shambaugh, Jim E. 566
Shanks, Sheryl A. 566
Shannon, Judy L. 629
Shapiro, Bernard S. 598
Shapiro, Harvey C. 598
Shapiro, Howard I. 614
Shapiro, Mark A. 566
Shapiro, Robert H. 566
Sharp, Frederick J. 566
Sharples, Alice M. 566
Shebankek, John P. 566
Sheets, Constance L. 566
Sheets, Janet L. 566
Sheppard, Sue 566
Sherbourne, Judy 614
Sherck, David L. 566
Sherman, Joan K. 614
Shertzinger, Martin J. 566
Shifflette, Donald F. 566
Shimp, Ruth E. 566
Shipp, Barb 629
Shirk, William 566
Shirk, A. V. 629
Shirkey, Phyllis A. 614
Shively, Maryann E. 566
Shively, Sandra A. 629
Shortz, Kay D. 614
Shover, Carol L. 566
Shower, Albert J. 614
Shrake, Donald C. 567
Shroder, Sally 629
Shroyer, Marilyn J. 614
Shultz, Sonya M. 567
Shuman, Adam S. 567
Shuman, Helen E. 626
Shurtz, Earl D. 567
Shusterman, Harriet B. 567
Shute, Suzanne 614
Suttlewort, Ann F. 567
Sieber, Siegfreid E. 567
Siebert, Richard W. 567
Siefferman, John A. 567
Sigler, Duane H. 567
Sigma Alpha Epsilon 428
Sigma Alpha Eta 92
Sigma Alpha Mu 430
Sigma Chi 432
Sigma Delta Chi 75
Sigma Delta Tau 346
Sigma Epsilon Phi 460
Sigma Gamma Epsilon 105
Sigma Nu 434
Sigma Phi Epsilon 436
Sigma Pi 438
Silver, Susan A. 567
Silverman, Roberta 567
Simmerer, Clyde G. 567
Simon, Elaine R. 567
Simon, Miriam J. 567
Simons, James B. 567
Simpson, Floyd H. 567
Sims, Jeanette B. 567
Sims, William R. 567
Singer, F. Jackson 598
Sinkey, Jandra S. 614
Sipe, Sandra J. 567
Sipp, James F. 614
Skarlatos, Mary 567
Sklar, Richard E. 614
Skinner, George G. 568
Skolnick, David G. 614
Skwarski, Leonard J. 568
Sladky, Richard J. 568
Slagle, L. Orin 568
Slattery, Mert J. 614
Say, Larry G. 568
Sletto, Sandra L. 629
Slesnick, Robert 615
Slotterbeck, Oberta A. 598
Smallwood, Mark S. 598
Smida, Joanne A. 568
Smith, Billy A. 568
Smith, Charles D. 629
Smith, Deanna G. 614
Smith, George C. 568
Smith, Gerald L. 568
Smith, Janet E. 568
Smith, Jody 598
Smith, Kenneth L. 568
Smith, Lawtence E. 568
Smith, Margaret A. 615
Smith, Nary J. 629
Smith, Mary H. 629
Smith, Norman 568
Smith, Otto D. 568
Smith, Philip C. 568
Smith, Princea 568
Smith, Richard A. 568
Smith, Robert P. 568
Smith, Ruth E. 568
Smith, Sara L. 629
Smith, Sherman S. 568
Smith, Weston T. 568
Smutz, Lois J. 569
Smyth, Sherry D. 569
Snyder, Miss Dorothy 38
Snyder, Jocelyn L. 569
Sobul, Allen L. 569
Soccer 262
Social Board 158
Society for Advancement of Management 89
Soderstrom, Patsy A. 629
Sofnas, Charles J. 569
Sokoloski, Edward M. 615
Soliday, Joan S. 584
Solomon, Marilyn L. 569
Somers, J. 569
Somerville; James R. 569
Sommer, Karl 569
Sommer, Patricia 615
Sommers, Dorothy M. 569
Sophomore Class Council 604
Sorenson, Ronald F. 598
Sorer, Heintz 569
Sorority of the Year 306
SOTA 119
Soter, William J. 569
Sourlas, Mari A. 615
Southworth, Jean E. 569, 584
Spahr, Beverly S. 569
Specht, Janet M. 598
Speculum 180
Speed, Guy D. 569
Speitzer, Kenneth J. 615
Spellman, Mary A. 598
Spence, Ross C. 569
Spence, William B. 569
Sphinx 509
Spicer, Lawrence M. 615
Spitler, Keith D. 629
Staats, Larry E. 569
Stacy, Joyce A. 598
Stadium Club 145
Stadium Theatre 192
Staff, Harlene 615

TOM'S
restaurant

3624 E. Fifth
BE 1-2321

- all refreshments
- banquet and party rooms
- at no extra charge
- open Sundays
- chicken, steaks,
- chops

Tom's

For the Finest Foods
and Refreshments

OHIO PACKING CO.

Harvest Brand Meats

DEPENDABLE SERVICE SINCE 1907
APPROVED BY F.M.A.
3245 E. 5th Avenue BE 1-2765

Bates

BEDSPREADS
AND MATCHING DRAPERIES

The college consensus: nothing but Bates will do. Campus-perfect patterns and colors in muss-proof, lint-free textures that wash perfectly, need no ironing, give four-plus years of wonderful wear for precious little money. Don't settle for less!

Featured by

Department, Drygoods and
Furniture Stores

THE JONES, WITTER AND COMPANY
Wholesale Distributors

Columbus 15, Ohio

Index

Stall, Phillip G. 569
Stalter, Richard 569
Statler, Dorothy J. 569
Stambaugh, Joyce G. 584
Stanford, Shirley A. 569
Stanley, Barbara L. 629
Stanley, Edward D. 569
Starr, Jerry H. 570
Stebick, Joseph 570
Stecker, Frederick 45
Stedman, Dorothy A. 570
Steele, Lawrence R. 570
Stein, Allan J. 629
Stein, Robert G. 570
Stein, Thomas J. 570
Steinberg, Nancy R. 598
Steinberger, Donelda E. 570
Steiner, Dottie 598
Steinhauer, Marion E. 570
Steinman, Jerome 570
Stember, Mary P. 584
Stelzei, Robert I. 598
Stimbridge, James U. 570
Stephans, James C. 570
Stephens, Clarence B. 598
Stephenson, Jackie 598
Stephenson, Jane A. 570
Stephenson, Larry R. 598
Stephenson, Phyllis A. 629
Stern, Harry A. 570
Stevenson, Ray 615
Stewart, Carol A. 629
Stewart, Raymond C. 598
Stickney, William L. 570
Stickel, David L. 629
Still, Harlan B. 570
Stillson, Lynne T. 615
Stillson, Nancy M. 615
Stillwell, Jeanne 598
Stillwell, Patricia E. 629
Stimmel, John P. 598
Stinogel, Bobby 570
Stitz, Reta R. 570
Stoll, Rosemary C. 570
Stone, Carol E. 570
Stone, George B. 570
Stone, Jerome S. 571
Stone, John E. 571
Storer, Theodore A. 615
Storts, Ralph W. 571
Stover, Patricia M. 629
Stradley, Bland L. 36
Strahl, Mary E. 571
Strausbaugh, Rolland L. 571
Street, Jack T. 571
Strickler, Charles H. 571
Strip, Asriel 571
Strouse, Donald E. 571
Strollers 190
Strutner, Norman L. 598
Stubner, Patricia 629
Studebaker, Joanne M. 571
Students 462
Student Bar 111
Student Court 164
Student Council of Religious Affairs 231
Students Optometry Assn. 27
Student Senate 156
Student Society of Landscape Architects 107
Stull, David F. 629
Stull, James D. 571
Stultz, Ralph W. 571
Stupka, Dianne W. 615
Sturms, Francis M. 598
Sturms, Herschel T. 571
Sturton, Jacqueline M. 571
Sturwold, Roy B. 571
Sudman, James R. 571
Sue, Jane 571
Sullivan, Gloria N. 571
Summerfield, Frank A. 629
Sunbury, Larry K. 571
Sunderhaus, Ruth H. 615
Sundial 170
Surbeck, Margaret R. 615
Surtman, L. Yvonne 571
Sussman, Sol Y. 571
Sutherland, William V. 572
Sutterfield, Gerald 572
Svete, Leo J. 572
Swartz, Donald E. 572
Swift, Anita M. 572
Swimming 270
Swisher, Thornton M. 572
Swisher, O. 572
Tackett, Stanford L. 572
Taich, Rosalyn M. 572
Talbott, James A. 615
Talbott, John A. 615
Tammisoo, Eve 629
Tanaka, Aika 572
Tanner, Barbara J. 584
Tau Beta Pi 101
Tau Epsilon Phi 440
Tau Kappa Epsilon 442
Taylor, Donald J. 572
Taylor, Jacob B. 36
Taylor, James F. 630
Taylor, Mary K. 572
Taylor, Sylvia J. 572
Teach, Herschel M. 572
Teaford, Constance 599
Telfer, Mary M. 630
Temple, Joan C. 572
Tenenbaum, Melvin H. 630
Tennenbaum, Shirley Ann 572
Tenney, Harold Aldon 572
Tennis 288
Terepak, Pegi L. 615
Teres, Helen B. 599
Teres, Sandra R. 599
Terrill, Howard F. 572
Terrill, Jane M. 615
Terrill, Penny A. 615
Tesmer, Charlsie A. 572
Tesmer, Sandra J. 630
Teuton, Raymond L. 572
Texnikoi 103
Thabet, Arthur N. 572
Thal, Erwin R. 599
Thall, Barbara A. 573
Thall, Joyce H. 573
Thatcher, Gay L. 630
Thayer, Barbara 599
Theil, Robert R. 573
Theta Chi 444
Theta Kappa Phi 446
Theta Tau 448
Theta Sigma Phi 475
Theta Xi 461
Thielmeyer, Richard H. 573
Thimmes, Lu Anne 599
Thomas, Arlene B. 573
Thomas, Dede 630
Thomas, James R. 599
Thomas, John H. 573
Thomas, Judith E. 573
Thomas, Larry L. 573
Thomas, Mary L. 573
Thomas, Otto M. 573
Thomas, Sara S. 599
Thomas, Sue A. 630
Thomas, Susan E. 599
Thome, Ann R. 615
Thomen, Ray 599
Thompson, Margaret G. 615
Thompson, Marilyn M. 615
Thompson, Richard Kenneth 573
Thompson, Ronald B. 44
Thrall, Judith L. 630
Thunburg, Patricia A. 573
Tidwell, William F. Jr. 573
Tietz, Ronald E. 573
Tilton, Jerry Edwin 573
Tilton, Mary S. 615
Tilton, Nancy 584
Titsch, Joyce A. 615
Titus, Dorothy D. 630
Toivonen, William Anton 573
Tolbert, Ralph W. 615
Toler, Joanne O. 573
Topping, Nancy L. 630
Tourinho, Solange 615
Torch Club 115
Tower Club 144
Towers 57
Towles, Robert J. 599
Townsend, Susan A. 599
Track 284
Tracy, Janet L. 573
Tracy, Patricia 573
Tracy, Paul 599
Treece, Paul R. 630
Trego, Marva A. 630
Trenary, Warren Lee 573
Tressler, Martha A. 615
Tressler, Theodore T. 573
Triangle 450
Tritt, Martin S. 574
Tublinis, Constance D. 574
Tuck, Phyllis D. 574
Tullock, Gwendolyn 599
Tulloss, John H. 599
Turajski, Mary J. 574
Turley, Marshall R. 574
Turnbull, Ralph A. 574
Turner, Terry L. 599
Turoff, Daniel C. 630
Tuttle, Brooke E. 574
Twarogowski, William J. 574
Twitty, Gail R. 574
Tyler, Arthur J. 574
Tzagournis, George 574
Uhl, Barbara A. 599
Uhl, Don E. 574
Uhrman, Harold 630
Ukranian Club 213
Umbaugh, Marjorie A. 615
Uncapher, Stanley S. 574
Underwood, Charles C. 574
Underwood, Raymond R. 574
Underwood, Thomas B. 574
Union Activities 300
Union Board 159
United Student Fellowship 232
Univ. House Assemble 149
Univ. Players 194
Univ. Theatre 193
Vail, James C. 599
Van Arsdalin, Shirley A. 584
Van Ausdal, Janet A. 574
Vanderhorst, Russell A. 574
Vannatta, Mary J. 599
Vannorsdall, Janet R. 616
Van Sickle, Duane A. 616
Vantilburg, A. Wayne 599
Van Voorhis, Nancy A. 630
Van Voorhis, Richard L. 599
Varley, Marilyn J. 630
Varsity "O" 216
Vaughan, Roger 616
Vasiliou, Steve E. 599
Vasko, Kent A. 574
Vcelka, Barbara M. 574
Veith, Warren K. 630
Verner, Alvin 574
Veteran's Club 212
Viets, Charlotte J. 616
Vineburg, Sandra J. 599
Vlasich, Patricia C. 575
Voelker, Deidre J. 616
Vogt, Gaylord K. 575
Volin, Barbara J. 575
Volk, Veril V. 630
Volpe, Dorothy A. 575
Voltolini, Bruno E. 575
Von Haam, Lisa 616
Von Lehmden, Alice 599
Voneman, James H. 575
Wagenhorst, Raymond F. 575
Wagner, Marilyn L. 575
Wagner, Mary J. 630
Wagner, Susan E. 630
Wahl, Kenneth H. 575
Wahn, Toni 575
Wald, Kimber A. 575
Wald, Steven 575
Walker, Howard C. 575
Walsh, Lyons A. 575
Walton, Mariamm 575
Walus, Michael A. 575
Walters, Jean A. 616
Ward, Phyllis 575
Warden, Lois A. 631
Wardlaw, John G. 575
Waring, Virginia L. 599
Warnes, Gordon C. 575
Warren, Floyd A. 599
Warren, Marylou C. 631
Warren, Richard B. 575
Wartenberg, Marjorie A. 575
Wassmund, James A. 576
Wasylik, John 576
Waters, Dwain D. 599
Watson, Donna J. 576
Watson, William M. 599
Weaver, Carole 576
Weaver, James H. 616
Weaver, Janet 576
Weber, Doris J. 576
Weber, Joanne 584
Weber, Nancy 576
Weber, William B. 576
Weekley, Shirley A. 576
Weese, Emily J. 576
Weightlifting 277
Weihl, Carolyn A. 599
Weiland, Sue M. 616
Weill, Stefan L. 600
Weimer, Miss Ruth 38
Weiner, Ina R. 576
Weiss, Herbert L. 576
Weissman, Devorah D. 576
Weitsman, Barbara S. 616
Weitzman, Herman M. 576
Welch, George T. 600
Welde, Anthony C. 616
Wells, Betty M. 616
Wells, Donald J. 576
Wells, Lionel 600
Wells, Richard O. 576
Wells, Robert J. 576
Wells, Shirley A. 576
Welsh, Jeanette M. 576
Welsh, Lawrence D. 576
Welsh, Robert S. 576

sports car forum, inc.
SALES AND SERVICE

JAGUAR
HILLMAN
MERCEDES BENZ
TRIUMPH

D K W
PORSCHE
ALFA ROMEO
MORGAN

941 North High Street
COLUMBUS, OHIO

KUENNING'S RESTAURANT

19 North High Street
(midtown)

3051 East Main Street
(suburban)

WHERE FOOD AND DRINKS OF HIGHEST QUALITY
ARE TRADITIONAL

The Deshler - HILTON

Continues to be placed on the Nation's Number 1 All-American Hotel Team Offering the famous HILTON HOSPITALITY —

1,000 Guest Rooms
New, beautiful guest rooms and suites completely rebuilt, tastefully redecorated and comfortably furnished.

400 AIR CONDITIONED ROOMS
5 FAMOUS HILTON RESTAURANTS
SKY ROOM
Luncheon, cocktails, dinner, dancing. Glass-enclosed Palace in the clouds . . . one of the nation's finest restaurants and cocktail lounges.

VICTORIAN ROOM
Beautiful and comfortable dining room with its popular moderately-priced menus.

MADRID COCKTAIL LOUNGE
Inviting, cozy cocktail lounge and restaurant.

COFFEE HOUSE
Attractive, cheerful atmosphere, economically priced dishes.

Deshler-HILTON

Deshler ~ HILTON

MONTALDO'S
149 East Broad

COLLEGE
FASHIONS

Time to take time out,
all you smart young
girls, for your on-the-campus
wardrobe.

We present . . .
for your selection a
charming collection of
dresses, suits, coats,
accessories, hats, shoes, and,
of course, plenty of separates
with the new haberdasher-dash!

They're from MONTALDO'S

Rendezvous Room

and

Sport's Shop

Second Floor

ROMEO'S

Columbus'
Original
Pizzeria

PIZZA
TO CARRY OUT

STEAKS
SPAGHETTI
DINNERS

1576 W. Fifth
HU. 8-0163
HU. 6-1643

Manager
ROMEO SIRIJI

CUMBOW AND EVANS

TV SERVICE

AX 1-5175

Sales

FAST EXPERT SERVICE
on All Makes and Models
1540 Cleveland Ave.

Welter, Miles 577
Welty, Alan S. 616
Wenner, Kenneth A. 577
Werren, Frances E. 577
Wesche, Thomas L. 631
Wesley Foundation 229
West, Marjorie A. 600
West, Richard V. 631
Westminster Foundation 224
Westminster Hall 126
Wetzel, Barbara 631
Wexler, Irwin 631
Whalen, John M. 577
Whaley, Carol J. 577
Wharff, Emily L. 577
Wheeland, Hoyt A. 631
Wheeler, Suzanne E. 571
White, Cynthia 600
White, Dora N. 577
White, Fred K. 631
White, Janet H. 577
White, Jill M. 577
White, Katherine E. 577
White, Max E. 631
White, Pat 616
White, Robert E. 577
Whitely, Eileen M. 577
Whitlatch, Ann 631
Whittaker, Wirt C. 600
Whittington, Agnes B. 577
Whitty, Norma J. 584
Wible, Thomas L. 616
Wicke, Werner R. 616
Wiebe, Judith A. 577
Wiess, Bruce C. 577
Wiggins, Albert M. 577
Wigton, Julie R. 616
Wilce, John W. 45
Wilcox, Robert A. 577
Wilcox, William G. 32
Wildey, Mariam E. 63
Wildoner, Roger D. 577
Wilkons, Robert C. 631
Wilkinson, George H. 577
Willaman, Kenneth A. 577
Willer, Barbara A. 578
Williams, Henry 631
Williams, John R. 631
Williams, John W. 600
Williams, Judith S. 616
Williams, Judy A. 578
Williams, Richard D. 631
Williams, Russell L. 616
Williams, Shirley A. 578
Williams, Susan K. 578
Williams, Walter L. 578
Williamson, Carol A. 616
Williamson, Nancy J. 578
Willinger, David E. 631
Willis, James L. 578
Williston, Judith C. 616
Wilson, Audrey T. 600
Wilson, Diane R. 631
Wilson, Jim R. 631
Wilson, Larry E. 578
Wilson, Peggy J. 600
Wilson, Sharon L. 631
Wince, Leland L. 578
Windsor, Nancy E. 600
Wingeleth, Donald E. 578
Winkle, Thomas R. 578
Winter, Helen L. 631
Winters, Joan 584
Winters, Carole 578
Winters, Elizabeth S. 578
Wise, Charles E. 578
Wish, Marianne S. 578
Wisterman, Ann 600
Wisvari, James J. 600
Witherspoon, Robert I. 600
Wizbowski, Walter L. 578
WOIO 218
Wolf, Donald F. 578
Wolf, Marshall 578
Wolf, Martin P. 578
Wolfe, Carlos D. 631
Wolff, Allen 578
Wolford, Beverly K. 600
Wolk, Rene G. 631
Wolsky, Eugene 578
Wolstenholme, Harriet M. 631
Wonderly, Pat 616
Wood, Elizabeth F. 579
Wood, Robert E. 579
Woodruff, Kenneth O. 579
Woodword, Mary R. 589
Woodworth, Damon R. 579
Workman, Elaine J. 579
Workman, Shirley A. 579
Worley, Gretchen A. 579
Wotowiec, Peter J. 600
Wrestling 274
Wright, Charles C. 579
Writsel, Marilyn J. 631
WSGA 160
WSGA Standards Comm. 158
Yamner, Morris 631
Yanai, Ronald G. 579
Yaney, Harry L. 579
Yang, Eugene L. 579
Yardley, Lou A. 631
Yarley, Marilyn J. 631
Yensen, Betty A. 631
Yerina, Thomas E. 579
YMCA 208
Yochum, Suzanne 631
Yockey, Delmar L. 579
Young, David B. 616
Young, Diane L. 616
Young, James G. 579
Young, Joan I. 616
Young, Sally A. 579
Young, Walter L. 579
Youse, Nancy 584
Yurick, Anne D. 600
YWCA 208
Zechman, Stephan S. 579
Zedella, James A. 579
Zehner, Saundra 579
Zehrung, Mary E. 579
Zeigler, David L. 579
Zeisler, Kenneth A. 616
Zeller, Vanda J. 616
Zellers, Myrna A. 580
Zeta Beta Tau 152
Zeta Tau Alpha 348
Ziekle, Richard C. 580
Zilles, Leland C. 616
Zimmer, Charles C. 600
Zimmerly, Glann E. 580
Zingale, Mary L. 584
Zinn, Raymond D. 580
Zoldan, Joseph 580
Zollar, Leland H. 580
Zussman, Sanford M. 580

All Over the Campus

POLLAK
RAIL STEEL
REINFORCING
BARS

1958 Will Be Our 90th Anniversary

THE POLLACK STEEL COMPANY

CINCINNATI 15, OHIO

COURTEOUS SERVICE CA 4-9131

THE HARRIS COMPANY

OPTICIANS

106 EAST BROAD STREET

COLUMBUS, OHIO

Trophies Dance Favors

L. G. Balfour Co.

YOUR OFFICIAL JEWELER

TOM GLASS

1826 N. High St. AX-9-8672

Class Rings Diamonds Fraternity Jewelry

STUDENTS, FACULTY MEMBERS and GUESTS of

OHIO STATE UNIVERSITY,

MAKE

Mills

RESTAURANT

Your Columbus Headquarters for Good Food at Popular Prices.

77 SOUTH HIGH STREET

Opposite the State Capitol,
Convenient to Leading Hotels

We operate Mills Restaurants in Cincinnati, Cleveland and The Greenfield's Restaurants in Detroit.

ANY TOWN • ANY TIME

HILLS

TWO-WAY
RADIO EQUIPPED

CABS

Safe, Courteous Drivers

CAPITAL-1 **1313**

MARGIE'S
SANDWICH
SHOPPE

1998 N. High

Across From University School

Good Well-Cooked Food

COMFORTABLE SPACIOUS BOOTHS

BOB BECKETT

YOUR SOHIO DEALER

2088 N. High at Frambes

AX 1-3770

FRANCE JEWELERS
1908 North High Street
Columbus 1, Ohio
AX 1-4900

PRESUTTI'S VILLA

Known From Coast to Coast

Finest American and Italian Foods

1692 W. 5th Ave. Hu 8-6440

Thank You—

FOR CHOOSING US AS YOUR OFFICIAL CLASS PHOTOGRAPHER

In the years to come we hope you will choose us again as your "official photographer" to record with fine photographs the many other memorable occasions in your life.

Your
Official Photographer

For Fresh Dairy Products
It's

Borden's

GAIL BORDEN MILK

Moores and Ross
CA 1-5121

Hamilton
AX 9-2141

For the Finest

PIANOS • ORGANS
HI-FI PHONOGRAPHS AND RECORDS
BAND INSTRUMENTS
AND SHEET MUSIC

Phone or Visit
Our 87th Year

SUMMERS & SON

114 E. Broad St.
CA 1-7541

Town & Country
BE 5-3421

HARRISON'S RESTAURANT

25 Years of Distinctive Cuisine

Accommodations for Parties and Dances
Less Than 10 Minutes From the University
Ample Parking Facilities
Air Conditioned

For Party Reservation Call:

HU 8-7478
HU 8-0129

1416 West Fifth Avenue at Grandview

Ricardo's Fine Foods

* COCKTAILS
* ITALIAN AMERICAN FOODS

1465 Oakland Park Avenue
Phone AM 2-1566

The University Shop
Ohio State's Men's Store
8 E. 16th Ave. AX 4-4040

SCHELL SCENIC STUDIOS

Suppliers of —
STAGE EQUIPMENT
DRAPERIES
BACKDROPS
SPOT LIGHTS
DANCE DECORATIONS
REVOLVING MIRRORED BALL
581 S. High CA 1-3889

The J. A. Myers Co.

AX 1-5756
1455 Gerrard Ave.
Columbus
PLUMBING HEATING SALES SERVICE

Cook

FURNITURE & APPLIANCE CO.

• FURNITURE •
• CARPETS •
• TELEVISION •
• APPLIANCES •

2862 EAST MAIN STREET BE 1-3636

The Unusual . . . as Usual . . . at White's!

Never the bizarre, but always the unusual . . . truly individual furniture styles of irrevocable GOOD TASTE, available for your leisurely inspection, in OUTSTANDINGLY large selection . . . faultless quality, too, may be taken for granted at White's along with the assurance of unmatched values . . . these things, plus the priceless protection of buying from a store with unquestioned reputation and integrity, are the reasons why, when it comes to FINE furniture, most everybody comes to WHITE'S!

VALUES IN FINE QUALITY FURNITURE

UNBEATABLE

WHITE'S

625 West Broad St.

Open Daily 9:30 Till 9:00 — Saturdays 9:30 Till 5:30

- Use White's highly imaginative decorating service without charge.
- Payment Plan to fit your needs.
- Free Parking at all times only a few steps away.

Advertiser's Index

—A—

Ardit Mosaic Tile Co. 639
Auld Crafters, Inc. 639

—B—

L. G. Balfour Co. 655
Beckett's Sohio 656
Borcher's Carpet Cleaning Co. 635
Borden's 658
Boyer's 641
Buckeye State Window Cleaning Co. 649
Burr, Patterson & Auld 634

—C—

Capital City Products 633
Carollo's 633
Charbert's 645
Chittenden Hotel 635
Columbus Dispatch 643
Cook Furniture Co. 643
Cumbow & Evans TV Service 652

—D—

Dean & Barry Co. 633
Deshler-Hilton Hotel 653

—F—

Far East 637
Fisher's 634
Florentine Restaurant 632
Flo's Sandwich Shop 639
Fort Hayes 649
France Jewelers 656
Freddies 634

—G—

Garwick & Ross, Inc. 647
Moe Glassman's 635
Gus's 641

—H—

Hanna Paint Co. 641
Harris Opticians 655
Harrison's Restaurant 658
Hills Cab Co. 641
Hirsch and Hirsch Insurance 641
Hubman Supply 634

—I—

Indianola Laundry 637

—J—

Javan's 643
Jones, Witler, Co. 651

—K—

Kauffman-Lattimer Co. 635
Kuenning's Restaurant 653
Kitty's Show Bar 634

—L—

Long's 639

—M—

Margie's 656
Marzetti's Restaurant 635
McFarland Hardware 641
Middleton Bros. 649
Mill's Restaurant 655
Montaldo's 653
J. A. Myers Co. 653

—N—

Nitschke Bros. 635

—O—

Official Photography 657
Ohio Packing Co. 651
Ohio State Journal 658

—P—

Parker Photographs 634
Presutti's Restaurant 656
Pollack Steel Co. 655

—R—

Rembrandt Studios 643
Ricardo's 659
Romeo's 652

—S—

Schell Scenic Studios 659
Sims, Cornelius & Schooley 649
Sports Car Forum 653
Summer & Sons's 658

—T—

Tice Insurance Co. 632
Tom's 651

—U—

University Book Store 632
University Men's Shop 659

—W—

Wellington Hotel 633
Westerville Press 637
White's Furniture 660
Wilke Meats 656
Wocher's 632

Acknowledgments

Taylor Publishing Company: Lithography
American Photograph Corporation: Class Portraits
Rembrandt Studios: Group Photographs
Fast Photo: Developing and Printing
Rapid Photocopy: Printing and Developing
Don McCallister Camera Co.: Photo Supplies
The COLUMBUS CITIZEN
The COLUMBUS DISPATCH.
OHIO STATE JOURNAL
OSU MONTHLY
NEW YORK TIMES
OSU Dept. of Photography: Photographs
OSU Dept. of Athletics
Charles Moor: Color Photography
Clarence "Doc" Dougherty: Ohio Union
Ohio Staters: Sound Truck
OSU Lantern
Robert Parker Studios: Queens Pictures
Hillel Foundation: Auditorium
Matthew B. McCormick
Westerville Press
Student Book Exchange
The AGRICULTURAL STUDENT
Veterans Club
Mrs. Dorothy Wirthwein: Photographs

The Last Word . . .

The *Ladies Home Journal* they called us when the 1957 MAKIO appointments came out and four of the five top positions went to women. Even when we took off our blindfolds that cool May night in front of William Oxley Thompson, we couldn't see what was ahead of us. But we did know one thing; it was going to be a year we would never forget!

Almost before we knew it Summer Quarter was staring us in the face. Those were the days of air-conditioned offices, a sprinkling of students on campus and just Roe, Gail and I around to give the 1957 MAKIO its beginning. Those were busy days too . . . of looking around, trying to discover just what students wanted to remember most about Ohio State, and then trying to capture it all through the lens of a camera.

With Orientation Week the new staff tumbled in, and we were off to the race against time. Section editors cropped, created and corrected; photographers, when they weren't trying to figure out the latest system, snapped pictures all over campus, at all hours of the day and night; business managers pleaded, "We've got to sell more!"; editors said over and over, "One week 'til deadline." And it wasn't long before everyone on campus became acquainted with the familiar voice on the Staters' sound truck, booming, ". . . 1957 MAKIO, only fi-i-i-ve fifty." Every night was work night in Room 312, and promptly at 7 p.m. the crew tromped back up, refreshed from the dinner break, and ready for another go at the new game, "Meet Deadline." Occasionally on nights before deadline, the Union wanted to close before we were ready, so we pulled stakes and went elsewhere.

Yes, it was an unforgettable year all right. We even found a few spare moments to get away from it all. The MAKIO-SUNDIAL ice-skating party took the kinks out of everybody. For a while, ice-skating threatened to become the national publications' pastime, until it was banned because of its disabling effects on certain members of the staff.

The days and weeks passed and the race was fast coming to a close. We could see March 15 looming up in front of us in big wavy letters. And pretty soon we crossed the finish line, stopped looking forward and began looking back. For Joyce, no more lugging two-ton ledgers cross-campus to the auditor's; no more typing blue cards, and no more counting receipts slips to see who was MAKIO Fraternity of the Year. For Gail, no more writing photographers' checks, no more budget studies and studying the budget. For Roe, no more rubber-stamping, red penciling and rewriting. For me, no more wondering and worrying how and when it was all going to come out. And for J. R., Jeanie, Tom, Nancy, Joel, Lew, Carol Sue, Joanie, Doug, John, Bernie, Allen and all the rest, no more little "extra jobs on-the-side," no more giving up week-ends and taking midterms cold . . . But with those final copy sheets go all the good times . . . laughs . . . friends . . . coffee breaks . . .

From the first splash in Mirror Lake until the sound of the last shipment of copy sliding through the window at the Post Office, a lot has happened in Room 312 of the Ohio Union. But we hope the best thing to happen was the 1957 MAKIO.

LITHOGRAPHED BY
TAYLOR PUBLISHING CO.
DALLAS • TEXAS
The Best Yearbooks are TAYLOR-MADE